Swing to G. O. P.
Possible in Massachusetts. Earl Latham writes of Curley's hurt pride in an illuminating article on Page 9.

The Washington Post

The Weather
Today and tomorrow—Generally fair, local afternoon thundershowers, not much change in temperature. Yesterday—High, 95; low, 74. Details on Page 18.

NO. 21,942 | Entered as Second-Class Matter, Postoffice, Washington, D. C. | WASHINGTON: MONDAY, JULY 13, 1936 | ★★★★ | Copyright, 1936, By The Washington Post. | THREE CENTS

Girl Accuser of Luciano Mutilated Here by Gangster

Schuschnigg Says Austria Won't Enter Any War Pact

Chancellor Will Release Nazis Imprisoned for Political Offenses.

Trade Agreement With Reich Is Aim

Asserts Only Plebiscite Can Bring Hapsburgs Back to Power.

The Situation Abroad.

Chancellor Schuschnigg of Austria, explaining his nation's new accord with Germany, pledged Austria will not enter any war-like combination of states.

French officials saw in the Austro-German agreement an initial step toward German annexation of the little republic without resorting to war.

Britain was anxious to see whether Chancellor Schuschnigg would be able to keep order amid Nazi agitation. The English also waited to see if Hitler would increase Nazi pressure toward other objectives such as Danzig and Memel.

Hitler and Schuschnigg exchanged greetings, speaking of "combined" Austro-German efforts in the future.

Informed sources in Rome predicted a European line-up embracing Germany, Austria, Italy and Hungary.

Aims Are Outlined.

Copyright, 1936, by the United Press.

Vienna, July 12.—Chancellor Kurt Schuschnigg, in an exclusive interview with the United Press tonight, said that Austria will not enter any war-like combination of states despite her newly created entente with Germany.

Asked if Austria's foreign policy henceforth will be subordinated to that of Germany, the Austrian dictator said his country will remain entirely independent and peaceful but will take into account the common ties of language and mutual interest which unite the two countries.

He said the question of restoring the imperial house of the Hapsburgs to Austria has not been sidetracked by the new Austro-German peace pact, but remains "just where it was." The restoration is an internal problem, and Germany has promised to maintain a hands-off policy in all affairs which concern Austria only, Schuschnigg pointed out.

Only By Plebiscite.

The chancellor added that the Hapsburgs could be restored to the throne of their fathers only as result of a plebiscite and not by force. He did not consider the present time, however, as suitable for putting the question to the people as it might endanger the peace of Europe. Schuschnigg recalled that certain members of the Little Entente had threatened to go to war to prevent re-creation of the imperial house of Austria.

All Austrian Nazi political offenders will be released shortly, Schuschnigg revealed. However, those guilty of crimes against person or property will remain in prison.

He warned that if Nazi extremists continue to agitate against the government, they will be repressed, but those accepting the government will not be molested.

The government will open immediate negotiations for trade agreements with Germany, to be established on a clearing basis. All obstacles blocking tourist traffic between the two German-speaking

Continued on Page 6, Column 1.

Post Ads Get Their Man Quickly

The Harry C. Johnson Co. needed a finisher—and wanted him quickly. They inserted this ad in Thursday's Post—

HARDWOOD FINISHER—One with experience on spraying. Harry C. Johnson & Son, 3815 Georgia ave.

and by 10 A. M. Thursday morning, they had the man they wanted. "We secured a very good man through our Post Ad," said Harry C. Johnson, Jr. When you need help—domestic, office or sales—use Post Classified Ads for quick RESULTS. Simply phone your ad before 8 P. M. and your ad will bring you the kind of help you want the very next morning. Call

NAtional 4200

—the result number!

Wirephoto: Race Driver in Mid-Air After Four Cars Crashed

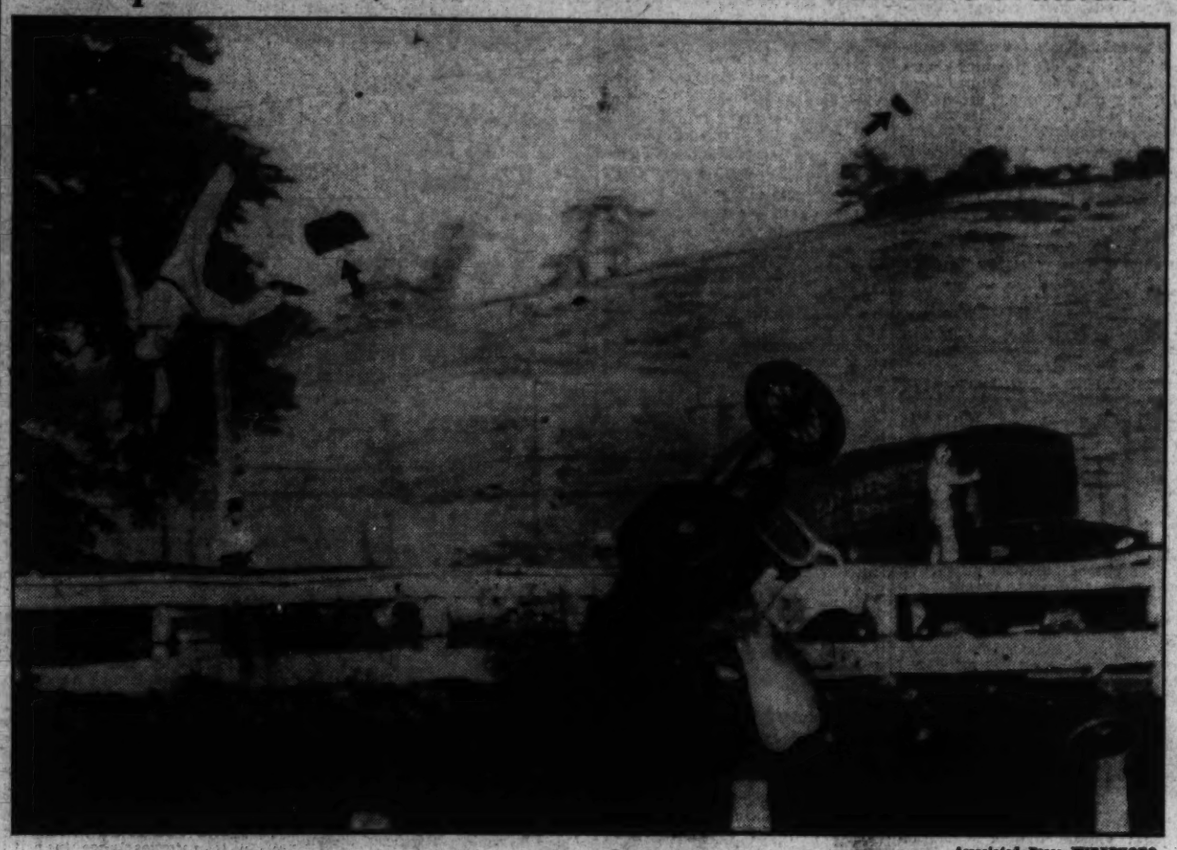

Associated Press WIREPHOTO.

Snapped as four cars crashed on the Washington, Pa., dirt track Saturday. Driver "Wild Bill" Cassidy, seriously hurt, is shown in the air, thrown from his car. The arrows point to a seat cushion and one of his shoes. Cassidy's racer struck the car of Al Musik. John Wahlfiel's auto hit Cassidy's, while Jerry Berry went through the fence with his. Wahlfiel was also seriously hurt.

RFC Cuts Rates On Loans to Aid U. S. Recovery

Banks, Industry and Farm Groups to Benefit From Sharp Reduction.

By Felix Bruner.

The Reconstruction Finance Corporation yesterday announced a sharp reduction in interest rates on its outstanding loans. The reduction will benefit banks, industry, borrowers on real estate and farm organizations.

Jesse H. Jones, RFC chairman, in announcing the cut in rates, declared he believed it "to be in the interest of continued recovery that the most favorable treatment possible be given our borrowers who still have frozen assets, and those industrial and catastrophe borrowers who are having the greatest difficulty." The new rates are effective as of July 1.

The new rates will mean a saving of many hundreds of thousands of dollars to borrowers of all descriptions.

The reductions, ranging from ½ of 1 per cent to 1 per cent follow:

Banks and receivers of banks, from 4 per cent to 3 per cent.

Industry, rates ranging from 4 per cent to 5 per cent, depending upon the character of the loan and the circumstances of the borrower. The old rate was a flat 5 per cent.

Mining industry, from 6 per cent to 5 per cent.

Real Estate Rate.

Real estate loans by the RFC Mortgage Co., ranging from 4 per cent to 5 per cent, depending upon the character of the loan. The old rate was a flat 5 per cent.

Commodity Credit Corporation, cut from 3 per cent to 2½ per cent, allowing a reduction to the corporation's borrowers.

Insurance companies, mortgage loan companies, credit unions, livestock and agricultural credit corporations, joint stock land banks, State funds for insurance of deposits of public moneys, loan for repair of property damaged by flood, earthquake or other catas-

Continued on Page 9, Column 6.

6 Killed, 19 Hurt As Woman Racer Hurtles Into Stand

By the United Press.

Sao Paulo, Brazil, July 12.—Six spectators were killed, four gravely injured and 15 less seriously hurt today when the car of Helle Nice, famous French woman racing driver, crashed into the stands during the Grand Prix race. Miss Nice was believed dying.

In the confusion of the accident, which occurred 50 meters from the finish line, only two drivers finished the race. Carlos Pintacuda, Italian, won the event, with his Compatriot Mariononi the only other finisher.

Miss Nice, only woman entrant, was driving closely behind the Brazilian driver, Manoel De Teffe, in a battle for third and fourth places, when she attempted to pass.

The front wheel of her car, close to the outside rail, struck a bale of hay, catapulting her machine into the crowd. Miss Nice was thrown 20 feet into the timekeeper's stand.

Spectators rushed out onto the track after the accident, and a dozen other drivers were forced to skid off the track at a sharp curve. None was hurt.

Miss Nice is well known on the Riviera, for her daredevil driving and is one of the few women race drivers who enter the world's most hazardous races on a par with men.

Cadman Dies of Peritonitis; Radio Preacher to Millions

71-Year-Old Liberal Fought Nearly Week for Life After Being Stricken With Appendicitis on Speaker's Platform; Born in England.

By the Associated Press.

Plattsburg, N. Y., July 13.—Dr. S. Parkes Cadman, 71, the Brooklyn pastor whose voice became familiar to millions of Sunday afternoon radio listeners throughout the country, died in the Champlain Valley Hospital today.

Dr. Cadman, who walked out of the Shropshire mines in England as a youth to attain international fame as a churchman, succumbed to peritonitis which developed from a ruptured appendix.

With him when he died, at 12:22 p. m. (E. S. T.), were several members of his family who last night had abandoned hope for his recovery as he steadily grew weaker.

An emergency operation was performed Monday after he had been stricken ill while delivering a lecture the previous night.

Describing his death, Frederick L. Cadman, a son, said he "fell asleep as peacefully as a child."

Others present at the end were the preacher's daughter, Miss Marie I. Cadman, of Brooklyn; his daughter-in-law, Mrs. Frederick L. Cadman, and his personal physican, Dr. George L. Buist, of Brooklyn.

Dr. Lyman G. Barton, jr., who had attended him almost constantly since he entered the hospital, had left the bedside only a few minutes before.

Dr. Cadman's wife, the son said, is at the family summer home at Lakeville, Conn. He said that she was ill and unable to come to Plattsburg, but did not reveal the nature of her illness. She was formerly Miss Lillian Esther Wooding, of

Continued on Page 4, Column 2.

Roosevelt Doffs Cares of Office, Goes for Swim

By the Associated Press.

Hyde Park, N. Y., July 2.—President Roosevelt put aside the cares of office completely today and like millions of his fellow citizens throughout the land went swimming.

Although in constant communication with the White House in Washington, he made no official engagements for the day. After dinner with members of the family and close friends at his Hyde Park ancestral estate, he drove to nearby Val Kill Cottage and took a dip in the cool waters of his private pool.

Just taking it easy after yesterday's full day of hot traveling and speech-making, was the word he sent out to newspapermen who will trail him on his two-week sailing cruise off the coast of Maine and Canada beginning Tuesday morning.

After dedicating the $60,000,000 Triborough Bridge in New York City with the temperature around a hundred, the President came here

Continued on Page 4, Column 4.

15 Put to Death For Tokyo Plot; Fate of 2 Secret

By the Associated Press.

Tokyo, July 12.—The war office announced that 15 leaders of the bloody rebellion of February 26 had been executed.

No explanation was forthcoming as to why two others condemned to death were not killed. They are Yoshiaki Muranaka, former Communist, and Asaichi Isobe, former quartermaster captain.

Expiating the unforgivable crime of rebellion and disobedience to the orders of the Emperor, whom Japan revers as more than mortal, the 15 former officers and cadets were executed early today somewhere in the Tokyo area.

It was assumed Isobe and Muranaka were still alive. Both were among the earliest plotters of the uprising, and although they did not participate directly in the resultant assassinations they led the seizure of the war minister's residence and played a leading role in all negotiations between the rebels and army leaders.

The communique which informed

Continued on Page 4, Column 1.

Hunt in Woods Reveals Body Of Student, 22

Suicide Note Left Behind by Columbia University Graduate.

By the United Press.

Falmouth, Mass., July 12.—The body of William G. Marquette, jr., 22-year-old Pleasantville, N. Y., student and Columbia University graduate, sought since last Monday night, when he failed to keep a rendezvous with a girl, was found in the woods here today.

Medical authorities said the youth, an attache of the Marine Biological Laboratory at nearby Woods Hole, had died of "self-administered" poison. He had been dead at least three days, they revealed.

Medical Examiner E. F. Curry, of Sagamore, said Marquette's body was badly decomposed.

"It's quite possible," he said, "that he's been dead since Tuesday.

Vial Found Beside Body.

He revealed that the youth had swallowed a substantial amount of poison. A vial, "with enough left in it to kill a man," was found beside the body, Dr. Curry said.

In Marquette's shirt pocket, investigators said, was found a printed and unsigned note which read:

"There is nothing I can say to any of you. The unwritten word must tell you all."

The body was found by Marshal Warren, an investigator at the biological laboratory. He had been searching with Boy Scouts, policemen and volunteers since Tuesday.

A $200 reward, partly sponsored by the youth's father, Dr. William G. Marquette, former University of

Continued on Page 3, Column 1.

Heat Hits 95 Here; 2 Die, 6 Prostrated; No Relief in Sight

Although the temperature abated slightly yesterday, the thermometer registering a high of 95 degrees at 3 p. m., the city suffered and the weatherman held out no promise of coolness for today and tomorrow.

Two deaths were claimed by yesterday's heat. Fred Bailey, 20, colored, was drowned while swimming off the Virginia shore in the Potomac. His body was recovered but resuscitation efforts failed. William Budd, 60, colored, was found unconscious in the hall of his home at 441 N street northwest. He died before an ambulance could reach him, probably of heat exhaustion, physicians said.

While thousands were out of the city seeking coolness at nearby beaches and mountains, six persons were treated for heat prostration in the city.

They included these three:

Anna Leuby, 25, of 2121 New York avenue northwest, who was treated at Emergency Hospital and sent home.

Marcus Fraziel, 51, of Bethesda, Md., who was taken to Georgetown Hospital after she collapsed near his home.

William Sterling, 23, of Masontown, Pa., who was taken to Gallinger Hospital for mental observation after he broke into Garfield Hospital demanding an immediate operation and complaining of the heat.

There is little relief in sight.

"As far as we can see now," the weatherman said late last night, "there won't be much change in the weather."

112 Passengers in Peril as Liner Strikes Reef, Then Is Refloated

By the United Press.

Bar Harbor, Me., July 12.—Shortly after leaving here en route to Boston and New York, the S. S. Iroquois, of the New York and Miami Steamship Corporation, with 112 passengers aboard, went aground on Bald Porcupine Island early today.

All passengers were removed safely and taken to port here aboard an Eastern Steamship Lines ferry. No one was injured.

Authorities said there was a thick fog and a heavy sea was running when the accident occurred. Impact of the crash stove a hole in the ship's bow. When the fog lifted, the Iroquois was found to be high and dry.

Early tonight, the U. S. Navy Minesweeper Owl pulled the Iroquois from her position and floated her.

Later the Iraquois picked up her passengers and proceeded toward New York under its own power.

Boston, July 12 (U.P.).—Twenty passengers and two members of the crew of the S. S. Yarmouth, of the Eastern Steamship Lines, were injured today when the vessel was in collision with the freighter Losmar in Boston Harbor.

None of the passengers required hospital treatment but the two crew members, William J. Muise, of South Yarmouth, N. S., and Jesse Lakeman, of Grandase, N. B., were taken to Marine Hospital with painful but not serious injuries.

Rain Relieves Prairie States; Corn Belt Hot

Death Toll Near 1,000; Damage Estimated at $400,000,000.

Midwest Is Desperate as Grip of Heat Holds; Dakotas Ravaged.

By the United Press.

Chicago, July 12.—Black clouds, loaded with rain, drifted across the Northwest tonight and brought life-giving moisture to the fringes of the drought country.

As if in answer to prayers spoken this morning in little churches throughout the Dakotas, rain began to fall. Dome Lake, Wyo., got 1.07 inches; Williston, N. Dak., had a good shower that turned gray dust into damp, black soil; the rumble of thunder and the drip-drip of welcome water on the eaves were heard in parts of Iowa and eastern Nebraska.

It was an hour of thanksgiving, but a tragic hour, too, because rain reminded the West that almost 1,000 persons have died from prostration and drowning. Damage to crops and cattle is estimated at $400,000,000.

The rain came too late to save wheat fields and pasture lands in the Dakotas. Already farmers have started selling their homes and machinery and abandoning the parched earth in which no grain could live.

The Mississippi Valley still baked under a cruel sun and all eyes scanned the West for signs of rain or clouds. Iowa's corn, which has held out gallantly against heat and drought by digging into sub-soil for moisture, was beginning to suffer. The heat of Saturday and today began to wilt the corn.

100 at Shenandoah, Iowa.

Early in the afternoon the temperature at Shenandoah, Iowa, was 100 and rising. Clouds drifted across the sun, however, and it appeared rain would arrive by tomorrow.

If nature withholds rain from the Mississippi Valley after the promise of relief, the suffering will be intense. There has been an unvarying, tragic death toll of about 50 lives a day for the past week. Health experts feared the average would begin to climb if drought and heat persist.

With the rain in the Northwest came cooler weather. A line running down the middle of the Dakotas divided the cool counties from the torrid. On the Eastern side of North Dakota—toward which the rain was marching—the temperature was 105. At Williston, over which the rain clouds passed, it was 66.

Temperatures tumbled everywhere rain fell. Helena, Mont., reported 48; Cheyenne, Wyo., 50; Rapid City, N. Dak., 68. Last week people in those cities sweltered in temperatures above 100.

Midwest Desperate.

Despair deepened in the Midwest. Nothing but a steady, 24-hour rain will save crops and pastures in the section around Cincinnati, agricultural experts reported. The heat seared country and city alike and Cincinnati set an all-time water record when 98,910,000 gallons were used in one day.

The thermometer in Detroit crawled up to 96 and police reported 20 heat deaths and two drownings since midnight. Total deaths for heat and drowning for the last four days in Michigan were estimated at 150.

Iowa would be willing to take a return to normal temperature if it cannot get rain, for that would save most of the corn crop, most farmers believe. The corn is in particularly bad shape in the western counties along the Missouri River. A few counties reported a total loss of the corn crop.

The plague of grasshoppers—capable of chewing 15-acre holes in crop fields—moved into Arkansas tonight and began to ravage 55,000 acres of alfalfa and pasturage in the northern counties.

Move on Cotton, Corn.

What worried the farmers most was that the grasshoppers were moving toward the corn and cotton fields. Plans were made to start systematic warfare against the pests tomorrow.

Through the great Wisconsin dairy area the situation grew worse.

Continued on Page 9, Column 6.

Cryptic Initials, Numerals 3-12 Carved on Body

Vice Gang Victim.

MARGARET LOUISE BELL.

Her Cries Over Phone Send Police to D. C. Apartment.

Knows Attacker, Victim, 23, Asserts

Woman Helped to Indict Vice Overlord of New York City.

A 23-year-old, henna-haired woman, marked for death by a New York vice ring, was found semi-conscious here early yesterday, the cryptic numerals "3-12" and the initials "C L" freshly carved on her body.

The woman—Margaret Louise Bell, alias Jean Costello, of the Bond Apartments, 1230 New Hampshire avenue northwest—saved her life by knocking the receiver from her telephone and screaming.

Police found her in her apartment, which was filled with gas flowing from four jets. Her legs were bound and blood was flowing from the symbols cut in her body. She had been gagged and her wrists had been tied. She managed to free her wrists and remove the gag.

Miss Bell testified before the grand jury which indicted Charles ("Lucky") Luciano, recently jailed overlord of New York's $12,000,000 prostitution syndicate, and the police concluded that her "executioner" was sent here by the vengeful Luciano gang.

The police, ...n before talking to the girl, assumed that "C L" stood for Charles Luciano. They guessed, too, that "3-12" also represented his initials, "C" being the third letter in the alphabet and "L" the twelfth.

The man who left Miss Bell to die had trailed her from the Hanger Club late Saturday.

Out to "Silence" Witnesses.

Luciano, known to the underworld as "Lucky" since the time he came back alive from a gangland ride with his throat slit open, is now serving a sentence of from 30 to 50 years in Sing Sing Prison. His lawyers have announced that they will appeal the case.

Miss Bell, a native of Lakeland, Fla., who was arrested here four years ago in a raid on a disorderly house, was released by the New York police about three weeks ago.

She told the Washington police that an attorney for Luciano offered her $500 to sign an affidavit that Luciano had been "framed."

She said she took the money, but decided not to go through with the affidavit. Then, she said, she fled to Washington.

Rarely Tolerates "Welsher."

Local detectives concluded that this led to the vendetta that almost cost her life. The underworld, they pointed out, rarely tolerates a "welsher."

The attractive red-head made a telephone call to New York early Saturday. She was trying to locate a girl friend, she said, but not knowing where the friend was, called a physician employed by the Luciano gang and asked him her whereabouts.

When the physician began questioning her, she said, she ended the conversation abruptly.

Police advanced the theory that this physician traced the call and

Continued on Page 3, Column 3.

Torture Recalls Judge Warned Luciano's Gang

Molestation of Witnesses Would Bring Reprisals, He Told Hoodlums.

By the Associated Press.

New York, July 12.—Discovery in a gas-filled Washington apartment tonight of a young woman who was described as a witness in the Luciano vice trial recalled the warning Justice Philip J. McCook voiced on June 18 when he told the convicted vice chieftains that any attempt to molest State's witnesses would bring swift retaliation.

Before giving Charles Luciano and nine aids prison sentences ranging from 2 to 50 years, McCook said:

"The evidence upon the trial and the reliable information since received have convinced the court that these defendants will be responsible for any injury which the people's witnesses might hereafter, by reason of their testimony, suffer.

Warns of Retaliation.

"Let the record show that should any witness for the people be injured or harassed, the court will request the parole authorities to retain in prison the defendants against whom such witness testified for the maximum terms of the sentences now about to be imposed."

Luciano was given from 30 to 50 years on a total of 62 counts.

Washington police said they interpreted the initials "C. L." carved on the thigh of Margaret Louise Bell as standing for Luciano's name. The young woman, her legs bound, was found semi-conscious.

A Material Witness.

Washington police said she had been one of 80 material witnesses held for several months in preparation for the trial which resulted in convictions of the Luciano vice group. Its members were prosecuted by Thomas Dewey, special attorney delving into all types of New York underworld activities.

Reports of threats against witnesses were heard when the trial was in progress, Dewey announcing at one time that the residence of several of the women had been changed to protect them from molestation.

Bandits Kill Watchman!

Waltham, Mass., July 12 (U.P.).—Set upon by bandits whom he apparently recognized, Harry E. Bradley, 58-year-old watchman at the Waltham Watch Co., was strangled in a scuffle early today and his body hurled into nearby Charles River, from which it was recovered several hours later.

Hughes, Adjudged Sober, Freed On Writ After Auto Kills Man

By the Associated Press.

Los Angeles, July 12.—Wealthy Howard Hughes, record-smashing airman and film producer, was released from jail today on his own recognizance after his arrest in connection with the death of a 60-year-old man—killed, police said, by a car which sped through a safety zone.

Investigating officers said an unidentified young woman leaped from the car after the accident and disappeared into the crowd.

Hughes spent part of last night in Central Jail, where he was booked on suspicion of negligent homicide in connection with the traffic death of Gabe Meyer, a salesman, only a few blocks from the home of the 32-year-old producer of "Hell's Angels."

He was released on a writ of habeas corpus obtained by his attorney, Neil McCarthy.

After the accident, Hughes was pronounced sober by Dr. R. A. Chance as the result of a sobriety test at Hollywood Receiving Hospital. The doctor's report noted Hughes had been drinking, however.

Meyer, standing in a street car safety zone, was struck by an automobile. Detective Lieut. Louis Sauter and Radio Patrolman J. R. Walla... and C. T. Lewis said it was ...ven by Hughes.

Wit...sses told officers the car hit the w...te safety buttons and careened through the zone. The driver got out and went to the victim while a passing motorist summ...ed an ambulance, but Meyer died a few minutes later.

The fatal accident occurred near the home of Meyer.

Hughes declined to make any statement until he had consulted an attorney.

Child, 2, Is Killed In Skylight Fall

A 2-year-old visitor to the home of his cousins was killed yesterday when he crashed through the skylight and fell 30 feet. The victim was Ronald Allen, of Philadelphia.

The child was playing with little Joanna and Dianna Campbell at their home, 1918 Pennsylvania avenue northwest, when the tragedy occurred. In the Campbell's third-floor flat at the time were his mother and Mrs. Mary Josephine Campbell, the sister she came here to visit.

The children, living far from a playground, had been using the slanting skylight for a slide, the police said. Ronald was pronounced dead at Emergency Hospital, and Coroner A. Magruder MacDonald said a fracture of the skull was the cause. Issuance of a death certificate is awaiting a report by the building inspector on the scene of the fall.

Today's Index

	Pages
"And Call It Accident"	11
Broadway	14
Classified Advertisements	19, 20
Comics	21
Culbertson on Bridge	18
Death Notices	19
Editorials	8
Federal Diary	14
Financial News	13
Legal Record	18
Picture Page	12
Politics and People	7
Radio Programs	13
Society News	10
Sports	15, 16, 17
Stage and Screen	14
Woman's Page	11

Peek, Ex-AAA Chief, Will See Landon Today

Purpose of New Deal Critic's Visit to Governor Is Not Specified.

By the Associated Press.

Topeka, Kans., July 12.—George N. Peek, one-time New Dealer who turned critic, is scheduled to confer tomorrow with the Republican Presidential nominee, Alf M. Landon.

The Kansas Governor's office said today Peek had asked for the appointment. The purpose of his visit was not specified, it was said.

Long a student of farm problems, Peek joined his former business associate, Hugh S. Johnson, in supporting Franklin D. Roosevelt in the 1932 campaign. After the election both were given major posts in the New Deal structure—Peek as AAA administrator to direct the farm region program and Johnson as NRA administrator to organize industry under the Blue Eagle.

Was Named Adviser.

Differences with Secretary Wallace and Undersecretary Rexford G. Tugwell led to Peek's resignation from the AAA long before its invalidation by the Supreme Court. President Roosevelt then named him special adviser on foreign trade and president of the two export-import banks. In his new job, Peek soon ran into open conflict with Secretary Hull's trade program. Peek contended that duty reductions and other benefits extended by the United States in a reciprocal tariff treaty should not also be granted all other nations with which most-favored-nation pacts exist.

The Secretary of State insisted upon maintenance of the most-favored nation principle, by which the same trade practices are extended all countries which in turn accord the United States most-favored-nation treatment.

The clash with Hull led to Peek's withdrawal from the Administration. In speeches and articles since, he has criticized New Deal foreign trade policies.

Frank O. Lowden, in a press conference after his recent farm talk with Landon, referred to Peek's advocacy of "bilateral trade treaties" as a means of building up foreign markets and safeguarding the domestic market to the domestic grower. The Illinois veteran did not elaborate, however.

The high spot in the week ahead for Landon will be the scheduled visit Wednesday of Col. Frank Knox, of Illinois, his running mate. They will talk campaign plans. Tomorrow the Governor plans to see Alfred H. Kirchhofer, of Buffalo, N. Y., the new publicity director of the Republican National Committee, and Hill Blackett, the committee's new director of public relations.

Last of Trio Dead From Crash Hurts

The last of three Washington men who figured in an automobile accident near Frederick, Va., several days ago, died yesterday. He was Mitchell Howard, 39, of the 600 block Tenth street southwest. He died at Mary Washington Hospital in Fredericksburg.

The driver of the Car—Walter Smith—had been found dead 18 hours earlier in a cell at Stafford Courthouse, where he was being held on a charge of involuntary manslaughter.

Norman Bragg, 29, of 608 Tenth street southwest, the third man in the car, died shortly after the crash. Another passenger, Mrs. Nellie O'Neill, suffered minor injuries. Howard died from a skull fracture and internal injuries. His body was returned to Washington yesterday.

Smith, lone occupant of the Stafford Courthouse Jail, is believed to have died of natural causes. He was found dead on his cot when jailers opened his cell Saturday. Dr. J. C. Gordan, county coroner, is investigating.

Flood Protection Wall Planned at Cumberland

Cumberland, Md., July 12.—City Engineer Ralph L. Rizer announced he will have plans for the erection of a wall along Wills Creek for flood protection in about ten days. The plans will be submitted to Army engineers for approval after which the city hopes to get WPA aid.

Mayor Thomas W. Koon said today it was important that the creek be dredged. Rizer stated the erection of the wall and the dredging could go on at the same time.

N. Y. to See Zeppelin.

Lakehurst, N. J., July 12 (U.P.).—The German dirigible Hindenburg, en route from Frankfort, Germany, to the Naval air station here, will cruise over New York City from 6:30 to 7:30 a. m. (Eastern Daylight Time), tomorrow, it was reported at the air station tonight.

Parisians Celebrate.

Paris, July 12 (AP).—Parisians danced in rain-dampened streets today, apparently forgetting, for the moment, their political fights in the holidays leading up to Tuesday's celebration of Bastile Day.

ROUND
At 14th Street Entrance
ROBIN
MEN'S GRILL
Near your place of business—near the places you go for pleasure. Drop into this cozy, cool nook to enjoy a masterfully bar-mixed beverage, a tasty snack and a few moments of social relaxation.
The WILLARD HOTEL
"The Residence of Presidents"

Politics and People

Gallup Poll Seen as Injecting New Factor Into Presidential Contests.

By Franklyn Waltman

An entirely new development in this year's Presidential campaign is the periodic gauging of the public heartbeat such as is represented by Dr. George Gallup's America Speaks polls. Irrespective of the accuracy of such undertakings, they constitute a factor of considerable importance, which in the effort to forecast the final outcome of the contest may play a significant part in shaping that result.

WALTMAN.

There have been Nation-wide polls on Presidential contests before, notably that of the Literary Digest. But the results of the latter have been cumulative over a period of weeks as the returns from a bloc of States were announced and added to the totals already known. In that poll the final and all-inclusive result did not become available until a week or two before the election—when the campaign had practically ended and public sentiment had become frozen.

But through a system of scientific sampling of public sentiment in every State, Dr. Gallup is able to announce to the country at this time, four months before the election, the relative standing of President Roosevelt and Gov. Alf M. Landon. He will repeat his sampling process each month until election day and the trend he detects may play an important part in formulating the actual outcome of the balloting.

* * *

The results of the first America Speaks poll designed to measure the comparative popularity of President Roosevelt and Gov. Alf M. Landon serves as a good illustration of the reaction which this gauging of public sentiment has on the situation which it seeks to measure.

Dr. Gallup reports that at this time President Roosevelt is the choice of 51.8 per cent of the electorate and Gov. Landon of 48.2 per cent—but that the Landon popular support is in States sufficient to give him, if the election were now held, a majority of the electoral vote, thus assuring his election.

One more outstandingly significant aspect in the Gallup announcement is that President Roosevelt lost ground in 38 States and dropped from the choice of 55.8 per cent of the electorate, as revealed in a similar poll taken in June, when Mr. Roosevelt was pitted against the field of Republican candidates.

* * *

There can be no doubt that the report of the last Gallup poll will cheer and hearten the Republicans. For the first time since 1932 they have been shown in a scientific manner how they can win this year's election. It should imbue them with hope and confidence and overcome any demoralization which resulted from a belief rather widely spread among them that they were fighting a hopeless and futile battle.

Thus those with money to give who dislike Mr. Roosevelt should be more generous, since they will begin to feel that they are not pursuing a will-o'-the-wisp or, in the expressive vernacular of the sidewalk, "pouring money down a rat hole." Throughout the whole Republican organization the net result should be an improvement in morale and an incentive to increased effort—all of which may be instrumental of assuring victory to Gov. Landon.

* * *

The effect of Dr. Gallup's report on the Democrats may be the creation of a doubt where previously there had been overwhelming confidence. The Gallup computations must have come as a severe jolt to many rank-and-file Democrats. But it is doubtful whether the Democratic high command was surprised. Their actions and strategy in recent weeks indicate that they had knowledge that this year's election would not be the run-away affair imagined by many lesser Democrats.

Although without doubt the Democratic high command will pooh-pooh the Gallup findings and take steps to discount and minimize them—in order to offset the unfavorable psychological repercussions thus set in motion—they likewise quietly will go to work to strengthen their weak spots as revealed in the poll. In the end it might mean even a change of front on the part of the President in regard to certain policies—all of which may be decisive in the final result.

* * *

So much for the probable effect of the Gallup poll in shaping the outcome. As for the poll itself, it is notable that it takes no consideration of voters who have not yet made up their minds as to how they will vote this fall. Some effort to plumb the number of such voters should be made for if they are numerous they may very well hold the key to the outcome.

The latest report of the Gallup poll places in a "safely Republican column 13 states with 99 electoral votes. It places in a "safely Democratic today" column 24 states with 229 electoral votes. It lists 11 states with 173 electoral votes as "doubtful," although the Republicans hold the advantage in eight of these states.

The States listed as doubtful—that is where the strength of one candidate or the other is 53 per cent or less of popular sentiment—are Ohio, Colorado, Minnesota, New York, Pennsylvania, Illinois, Indiana, Montana (these are the eight States where Gov. Landon is the choice of from 51 to 53 per cent of the electorate) Michigan, Wyoming and Maryland (in these three States President Roosevelt is the choice by a margin of from 1 to 3 per cent.)

Sight should not be lost of the fact that on the basis of this poll the Democrats to attain the necessary 266 electoral votes need capture States with only 37 electoral votes. Democratic victory in New York would do the job. If that is not possible—then the Democrats, on the basis of this poll, could win by assuring to their side Pennsylvania and any other "doubtful" State or by carrying Illinois and Indiana.

The Republicans, on the other hand, need States with 167 electoral votes to reach the necessary 266 electoral college majority. Thus to win they need, in addition to the 13 States placed "safely" in their column, all of the eight doubtful States now leaning toward them—including New York—except either little Montana or Colorado. In other words on the basis of what is granted in this poll to the Democrats, they need only concentrate their efforts on carrying New York—whereas the Republicans must concentrate on carrying seven States, including New York, Pennsylvania and Illinois.

* * *

The extent to which the Democratic high-command already has gone to strengthen their position in New York—through persuading Gov. Herbert H. Lehman to seek re-election; in Michigan—by persuading Frank Murphy to become the Democratic candidate for Governor; and in Pennsylvania—by the unusual Administration support being given to John L. Lewis and his United Mine Workers and the staging of the Democratic convention in that State—indicates clearly that the results of this poll were no surprise to the Democratic strategists. Moreover, their activities contribute to the faith and credence with which this poll should be taken.

(Copyright, 1936, by The Washington Post.)

Now

ALL ROOMS *Air Conditioned*
AT THE CARLTON
Forget the weather—sleep, dine, live, in comfort. All bedrooms and dining rooms *air-conditioned*. Rates ... from $4 a day.
THE Carlton Sixteenth at K
WASHINGTON D.C.

Moderates Ask Delay in Action On A.F.L. Split

Minority Seeks to Stave Off Open Division in Vote Tomorrow.

By the Associated Press.

Varying reports on the possibility of a split in the American Federation of Labor tomorrow were heard last night after a week-end of informal conferences among federation leaders.

The federation's executive council is slated to vote tomorrow on a motion to suspend the United Mine Workers and 11 other unions affiliated with the committee for industrial organization.

Although 16 of the council's 17 members are out of sympathy with the committee's aim—to organize all workers in each big industry into one big union—a minority thinks it would have an adverse result on the American labor movement to oust the commitee members and the 1,000,000 workers under them.

Personal Feeling High.

These minority members, led by George M. Harrison, president of the railway clerks, faced bitter personal feelings as well as a difference of opinion on the fundamental issue when they tried to win a stay of suspension.

William Hutcheson, president of the powerful carpenters' union, was said to insist that the miners be suspended. John L. Lewis, president of the Mine Workers, knocked Hutcheson down at the last A. F. of L. convention after heated debate on a motion to keep the craft unions out of the mass production industries.

Arthur Wharton, president of the machinists, also was said to be a leader among the majority favoring suspension. Animosity between Wharton and Lewis has developed from the three-year fight over industrial unionism.

Hopeful of Delay.

Some observers continued to contend, however, that the majority would be won over to a policy of delay before the vote was taken.

Not only the loss of members, but the loss of more than $10,000 a month income to the federation would figure in the decision, they said.

Others were equally certain the Harrison group's peace efforts would fail. Feeling ran too high to permit delay, they contended.

Harrison expressed himself as "still hopeful, and William Green, federation president, joined in that expression.

Maryland to Build Test Roads Soon

Special Dispatch to The Post.

Baltimore, Md., July 12.—Maryland will construct a new type of secondary highway this summer, following up its program for more than 100 miles of 60-foot secondary roads.

Dr. H. E. Tabler, chairman of the State roads commission, announced yesterday first of these stretches of experimental highway will be started within a few weeks. They will be surfaced with calcium chloride.

Chairman Tabler and Nathan L. Smith, chief engineer of the commission, returned last week from Onondaga County, N. Y., where they examined a number of secondary roads constructed with a calcium chloride surface three to four years ago at a cost of from $1,500 to $2,000 per mile. A low maintenance cost of $200 annually is claimed for them. These New York roads, after heavy travel since they were put down, are said to be in excellent condition.

The experimental roads in Maryland are the first of their type ever built in Maryland.

15 Per Cent
Off on All Tailoring
J. M. Stein & Co.
Young Men's Tailors
523 13th St. N.W.

5,500 to Return To Work Today At Steel Plant

Wheeling Firm Agrees to Recognize Union, Deny Slaying Statement.

By the Associated Press.

Portsmouth, Ohio, July 12.—More than 5,500 Wheeling Steel Corporation employes celebrated today on the eve of their return to work Monday following settlement of a violent strike which kept them idle for 52 days.

Agreement to end the bitter labor dispute was reached Friday night at a mass meeting of workers.

C. C. Caudill, manager of the 2-mile long steel plant, said the coke plant and shipping department will be first to reopen. By the end of this week, plant officials said, they hoped to have all employes back at work.

Pickets Quit Posts.

Pickets, whose lines had girdled the plant since the strike was called May 22, left their posts for the first time today to join with other members of the Amalgamated Association of Iron, Steel and Tin Workers in celebrating the strike settlement.

Richard Evans, chairman of the joint strike committee which negotiated a settlement with representatives of the steel corporation and Federal conciliators in Pittsburgh said the terms were:

(1) Full recognition of the union by the company.

(2) Agreement by the company to enter into negotiations with the union within 14 days on wages, hours and conditions.

(3) Denial by the company of an erroneous statement to the effect that the company considered certain members of the union guilty of planning the killing (of a company guard killed in a gun batle June 23).

Re-employment Guaranteed.

(4) Re-employment of all employes on the pay roll of the company at the time the strike was called.

(5) Verbal promises by both sides that each will earnestly endeavor to establish and maintain friendly relations.

The Amalgamated demanded at the time the strike was called wage increases ranging upward to 50 per cent, and abolition of the 17 departmental councils, which the Amalgamated asserted were "company unions."

Earl Kalb, chairman of the works council, declared that the departmental councils would continue to be dealt with by the company in collective bargaining.

Grand jury investigation of the slaying of a company guard and other acts of violence will proceed. Three union pickets are held by Sheriff Arthur Oakes on first-degree murder charges resulting from the killing.

Kitten's Rescue Perils Life of Maryland Man

Special Dispatch to The Post.

Hagerstown, Md., July 11.—The rescue of a kitten that fell to the bottom of a well on his property nearly cost the life of George Gans, of Highfield, Md.

Hearing cries at the bottom of the well, Gans first tried to dip the kitten from the water, but failed. He then descended and was bringing it to the top when the stone casing caved in, burying Gans. Neighbors came to his rescue and he was freed. He suffered bruises about the head and body. Gans is expected to recover.

SPECIAL NOTICES

TO E. G. GAREY, CHIEF OF STATE Police; J. J. Crowley, Chief of County Police; J. Guy Bell, Sheriff; George Phillips, Justice of Peace; Alan Bowie, State's Attorney, and others: Three briefs I filed with Gov. Nice killed bill to incorporate Berwyn, Md. This does not mean we are at mercy of lawless elements. Meet at my home (old house), Thursday, evening, July 16, 1936. (Signed) JOSEPH E. GOODE KEY, Berwyn, Md.

MOVING—LOCAL AND LONG DISTANCE, guaranteed service NAt. 1460. NAT'L DELIVERY ASSO., 1317 New York ave.

BOYD Training Pays. Special Business, Secretarial and Review Courses. Day-Evening. Easy to Learn. Position guaranteed graduates. Openings Daily. Inquire NAt. 2338. 1333 F St. NW.

THIS WEEK ONLY
Have Your Photograph Taken
3 excellent pictures of you or any member of your family..8x10 size $2
ONE HAND COLORED IN OILS
Unmounted Ready for Framing
NO APPOINTMENT NECESSARY
PHOTOGRAPH STUDIO . . . THIRD FLOOR
The Palais Royal
G Street at Eleventh District 4000

Lindbergh's Interest in Science Before Paris Hop Is Revealed

Flier Sought to Learn if Aviation Could Be of Use to Archeology; Will Exhibit 'Glass Heart' in Copenhagen August 10.

Copyright, 1936, by the Associated Press.

New York, July 12.—Although Col. Charles A. Lindbergh will be making his first public appearance as a scientist when he appears at Copenhagen August 10 to exhibit his "glass heart" with Dr. Alexis Carrel, his first attempt to enter science, came before his flight from New York to Paris.

That attempt, now presented for the first time, furnished the answer to a long unanswered question—what induced the world's most famous aviator to take up science?

The details, given sparingly here and there by scientists as retiring as the colonel himself, reveal a little-known Lindbergh, a man thoroughly qualified with special scientific abilities.

While he was still an unknown flier, Lindbergh wrote to a famous archeologist. Could aviation, his letter inquired, be of service to archeology?

Letter Became Lost.

The letter was one among hundreds of suggestions routine in the mail of the archeologist. What became of it is not known. Long after the Paris flight, when the scientist was informed of the letter by acquaintances of the now famous "C. A. Lindbergh," he found no record of the inquiry in his files.

But the colonel still had the idea. Returning from a trail-blazing flight to Central America for Pan-American Airways, he turned from his course to fly inland over Yucatan. He saw the ruins of a temple half buried in jungle.

Back in Washington he reported this find. Then he telephoned Dr. Charles G. Abbot, secretary of the Smithsonian Institution. He asked where he might get a book on Yucatan archeology.

The request for a book was the lucky "break" that put Col. Lindbergh into science.

Dr. Abbot referred him to Carnegie Institute of Washington, which conducts a long-time, major survey of Yucatan archeology. Better than books, the Carnegie officials suggested would be a stop at one of their camps at Pecos, N. Mex., where he could get some of the answers "in the field."

Then Flew to Pecos.

Col. Lindbergh flew to Pecos.

"What is the use of archeology?" was one of his first questions. His directness impressed the scientists.

Two answers were given. First, archeology seeks to lear man's prehistory; to study early cultures by which man learned to lay aside his instincts and pool his knowledge for the common use.

Second, it seeks the significance of the cycles of soil erosion and climatic changes, as found in archeological ruins, with evidences that there have been such cycles for thousands of years, including periods of great soil erosion apparently without aid of the denuding cultivation of today.

The second answer interested Lindbergh intensely. It was before the present drought cycle became a hazard. Lindbergh and his wife made flights demonstrating the telltale topographical features that could be seen from the air.

Subsequently, in 1929, he flew over Yucatan for the Carnegie Institution. The flight was heralded as a hunt for lost cities. An objective not mentioned was study of sour marshlands and their effects on Yucatan's population.

About this period Col. Lindbergh visited the American Museum of Natural History in New York. He entered by a rear door to avoid attracting crowds.

"Is there any time," he inquired after his business was finished, "when the museum is closed and no one around, when I could see the exhibits? My, I'd like to study them."

This prayer for privacy for scientific work was answered, about a year after the Yucatan flight, in a new field, the Rockefeller Institute for Medical Research in New York City.

The institute offers its workers possibly the most complete seclusion known to American scientists. To Col. Lindbergh it offered more.

It was agreed that no one at the institute would talk at any time about Lindbergh's work there; that no one, even in the institute's dining room, would single him out for special attention.

Lindbergh went there late in 1930. Even the date was not allowed to be known for several years. Even today the rule that no one at the institute will tell anything about him is unbroken.

But in five years visitors occasionally have seen him. His own publications on the "glass heart" opened the way for a few personal incidents to seep out.

Parts Insulated.

It appears that he became interested in one of the most fascinating motors of science. This was a "perfusion apparatus," designed to imitate some functions of the living heart. This mechanical heart required moving parts to drive "artificial blood." The parts had to be completely insulated against outside infection.

Scientists had worked on this problem ever since 1812. The heart piston, when Col. Lindbergh became interested, was moved by magnets. He undertook to devise a more efficient "heart."

In five years, scientific publications state, he made five glass hearts. Only the first and last were described. The first took its motive power from being rocked with a motion resembling the twirl of a Roman candle.

The fifth used compressed air. The air drives a piston of oil. The oil in turn forces gases to drive artificial blood in and out of two connected chambers of glass. In some superficial structural aspects the Lindbergh glass heart resembles a real heart.

With it, for the first time, Dr. Carrel said, scientists were able to keep whole organs of a body-heart, kidneys, spleen, thyroid, ovaries and supadrenal glands living and growing indefinitely.

Consumption of Water Up 25% at Hagerstown

Special Dispatch to The Post.

Hagerstown, Md., July 12.—Hagerstown consumed nearly 25 per cent more water during the last week than during normal weather, Albert Heard, superintendent of the water department announced. The average consumption here is 4,200,000 gallons daily. During the record heat of the last week the consumption shot up to over 5,000,000 gallons daily.

Because of low water in its two mountain reservoirs, not unusual for this time of year, Hagerstown's water supply is being pumped from the Potomac River, on which stream it has a large station.

Agents of U.S. To Investigate Trust Violation

Special Staff Will Inquire Into Complaints on Trade Practices.

By the Associated Press.

Looking to an intensified drive against trusts and combinations in restraint of trade the Justice Department has set up a special "general staff" to direct investigations into alleged violations of Federal anti-trust laws.

John Dickinson, Assistant Attorney General, in charge of the anti-trust division, said yesterday he had formed the nucles of his special staff to map out the Justice Department's activities.

"Our purpose in organizing a special staff of analysts to study alleged violations of the anti-trust laws," Dickinson said, "is to systematize and speed up investigations which will determine whether or not action is to be taken against alleged trusts.

"The Federal Bureau of Investigation has co-operated fully with us in the past, and will continue to do so. Our headquarters staff will simply tabulate and analyze the complaints made to the department, and guide the F. B. I. men in whatever investigations are considered necessary."

The principal activities of the anti-trust division are in the enforcement of the Sherman and Clayton anti-trust acts and other statutes involving alleged unfair practices, combinations in restraint of trade and monopolies.

During 1934—when alleged NRA violations boosted the total—nearly 1,500 complaints were received by the Justice Department. During the last year more than 330 complaints have been received.

Isolated complaints are frequently received from various sections of the country, Dickinson explained, and the "general staff's" job will be to study all complaints, follow through on tips they contain, and attempt to co-ordinate all information and data into concrete shape for action by F. B. I. men and the legal division.

Three Injured in Crash Near Great Mills, Md.

Leonardtown, Md., July 12 (AP).—Three persons were injured in an automobile accident near Great Mills, Md., today.

The three were riding in a car which swerved off the road, ran into a clump of pine trees, and stopped after striking the trees. John Bowles, 25, of River Springs, Md., suffered mouth injuries. Miss Agnes Ferrall, 16, of Oakley, Md., suffered severe lacerations of the lips, and Walter Hall, 25, of Avenue, Md., sustained a possibly fractured shoulder. All were sent to their homes after being treated at the hospital.

Hagerstown Man Dies.

Special Dispatch to The Post.

Hagerstown, Md., July 11.—Benjamin Talbott, 65, of Hagerstown, stricken while visiting his sister, Mrs. M. D. Shanholtz, near Martinsburg, W. Va., died last night. Besides his wife, Rosie Ellen, he is survived by three sons, Howard P., of Hagerstown; Bernard F., of New York City, and Charles D., of Superior, Mont.; two sisters, Mrs. Virginia Kerns and Mrs. Bessie Wolford, of Martinsburg, W. Va., and three brothers, John Talbott, of Darkesville, W. Va.; Edward T., of Martinsburg, and D. W. Talbott, of Baltimore.

Semi-Annual Sale
OF GENTLEMEN'S CLOTHES
Customized by
Hickey-Freeman
SUITS AND COATS

$50	... Now ...	$40
$55	... Now ...	$44
$60	... Now ...	$48
$65	... Now ...	$52
$75	... Now ...	$60
$90	... Now ...	$72

This Semi-Annual Sale embraces our entire stock of gentlemen's clothes customized by Hickey-Freeman—tropical suits, regular weight suits and topcoats for business and sports wear. Formal clothes are not included in this offering. Mohair suits, gabardine suits, Cavanagh straw hats, Ruxton shirts and pajamas and our fine imported and domestic neckwear are also offered at very substantial savings.
Goldheim's
Apparel for Gentlemen. *Established 1875*
1409 H Street N.W. NAtional 1409

Boy, 14, Jailed; Admits Killing 'Cruel' Father

Youth Leads Officers to Body Under Brush in Louisiana.

By the Associated Press.

Ferriday, La., July 12.—Charles Phillips, jr., 14-year-old squatter's son, calmly whiled away the time in Concordia Parish Prison today, awaiting trial on charges of killing his father and hiding the body in a clump of underbrush 2 miles southeast of here.

Mayor E. W Voght of Ferriday said the youth's sister informed authorities that young Charles confessed shooting their father. The boy was arrested yesterday in a Ferriday theater and the mayor said he confessed to killing his father while hunting a week ago.

"He kicked and abused me, so I shot him," Charles was quoted by Mayor Voght after 30 minutes questioning.

Body Is Found.

Without hesitation the boy led officers to the spot where he said he concealed the body. There the investigators found a badly decomposed body they identified as that of the elder Phillips.

The body had been pushed beneath dense undergrowth and covered with small branches torn from nearby trees and bushes. On it, Mayor Voght said, was found "positive evidence" identifying it as that of Charles Phillips, sr., a Concordia Parish WPA worker.

Word reached Concordia authorities several days ago that Phillips was missing. Persons sent to the Phillips' home on the bank of Lake Concordia were informed by the four Phillips' children that their father had gone to Mansfield to look for work.

But late yesterday the oldest child, a 16-year-old girl, went to Mayor Voght and told him Charles had admitted to her he had shot their father.

Had Gone Hunting.

She told him, the mayor said, that young Charles and her father had gone hunting and that her brother had returned alone.

"He told me," Mayor Voght quoted the girl as saying, "that dad had gone to Mansfield to look for work and had given him his watch, knife and shotgun to keep. Yesterday Charles asked me for the watch and gun, saying he wanted to sell them in Ferriday.

"I told him father would whip us good if we sold them and he told me 'dad won't come back because I killed him.'"

Student Dead

Continued From Page 1.

Wisconsin chemistry professor, had been posted since Friday.

Young Marquette, a graduate of Columbia University School of Botany, was last seen alive Monday when several students reported they had seen him on a bicycle apparently bound for one of the usual research expeditions. The bicycle was found about 300 feet from the body.

Friends of Marquette, according to police, said he had threatened to kill himself following a rendezvous last Sunday night with Dina Marmer, of New York, a fellow student.

He Failed to Show Up.

On Monday night, Miss Marmer, whom he had met at Columbia University, went to their appointed meeting place but Marquette failed to appear.

Although a police theory was that Marquette had been despondent "over a love affair," Dr. Samuel E. Pond, technical manager of the Marine laboratory, said he believed the youth was brooding over "the heavy load of family cares he was carrying."

Marquette's body will be taken to Boston tomorrow for cremation.

Band Concerts.

United States Army Band.
At the District of Columbia World War Memorial, Potomac Park, 7:30 p. m.

March, "The National Geographic" ..... Daro
Fantasia, "The Evolution of Dixie" ..... Lake
Solo for trombone, "Te Quiero Dijiste" ..... Grever
Clarence E. Hurrel, soloist.
Fox trot, "Take My Heart" ..... Ahlert
Grand scene from "Il Guarany" ..... Gomes
Characteristic: "Humoreske" ..... Dvorak
Selection from "Mlle. Modiste" ..... Herbert
March, "Young Veterans" ..... Prazee
"The Star-Spangled Banner."

United States Marine Band.
Marine Barracks, 8 p. m.

March, "Second Connecticut" ..... Reeves
Overture, "Sven Dufva" ..... Hedman
Characteristic, "Eglantina" ..... VanLoock
Duet for clarinets, "Nanina" ..... Marshal
Musicians Emil Rada and Henry Weber.
Excerpts from "Eileen" ..... Herbert
Intermezzo, "Petite Bijouterie" ..... Bohn
"Shepherd Fennel's Dance" ..... Balfour Gardiner
Quartette from "Rigoletto" ..... Verdi
Musicians Winfred Kemp, Nicholas Cicchetti, Donald Kimball and Harold Haves.
Ballet music from "Coppelia" ..... Delibes
Waltz from "Sleeping Beauty" ..... Tschaikowsky
"Carnival in Paris" ..... Svendsen
"The Marines' Hymn"
"The Star-Spangled Banner."

The United States Navy Band.
Program—Hour of Memories, Sail Loft, Navy Yard, 11 a. m.

March, "The Footlifter" ..... Fillmore
Overture, "1812-Sollennelle" Tschaikowsky
Hymn, "Safe in the Arms of Jesus" ..... Doane
Song, "In Memoriam" ..... Mrs. A. Gilbert
Solo for trombone, "Premier Polka" ..... Llewelyn
Musician Clarence Edwards.
"Sextette from Lucia" ..... Donizetti
Valse, "Invitation to the Dance" ..... Weber-Weingartner
March, "El Capitan" ..... Sousa
Excerpts from "Apple Blossoms" ..... Kreisler
Popular, "Melody From the Sky" ..... Mitchell
Humoresque on "Three Blind Mice" ..... Lotter
March, "Cheerio" ..... Goldman
"Polka and Fugue" from Schwanda ..... Weinberger
March, "His Honor" ..... Fillmore
The National Anthem.

The United States Navy Band.
East front of the Capitol, 7:30 p. m.

March, "The Footlifter" ..... Fillmore
Overture, "1812-Sollonnelle" ..... Tschaikowsky
Solo for trombone, "Premier Polka" ..... Llewellyn
Musician Clarence Edwards.
Valse, "Invitation to the Dance" ..... Weber-Weingartner
Excerpts from the Operetta:
"Apple Blossoms" ..... Kreisler
"Sextette From Lucia" ..... Donizetti
"Andante Cantabile" ..... Tschaikowsky
Humoresque on "Three Blind Mice" ..... Lotter
"Polka and Fugue" ..... Weinberger
The National Anthem.

United States Army Band.
Army Band Auditorium, 3 p. m.

March, "The Regiment's Return" ..... Crosby
Selection from "La Traviata" ..... Verdi
Solo for cornet: "Stars in a Velvety Sky" ..... Clarke
Ralph Ostrom, soloist.
Intermezzo: "Recuerdo" ..... Sore
Foxt trot, "Take My Heart" ..... Ahlert
Waltz, "Impassioned Dream" ..... Rosas
March, "Semper Paradus" ..... Bucher
"The Star-Spangled Banner."

Wirephoto: Omaha Blaze Wrecks Hotel

Copyright by Associated Press.

One man was suffocated and five others injured in a fire that destroyed this hotel at Omaha, Nebr.

4th Victim Dies, 3 Bodies Found Following Fire

One Missing, but Police in Baltimore Believe He Escaped Blast.

By the Associated Press.

Baltimore, July 12.—Firemen recovered the bodies of two men today from the charred and water-soaked ruins of a blasted warehouse. A third man died of injuries suffered in the explosion, bringing to four the number of known dead. The body of a young woman stenographer was found previously.

One man is still missing, but police inclined to the belief that he was not in the building when the explosion interrupted the unloading of a tank car of alcohol. This man and the two found today had been missing since the blast yesterday.

Threescore firemen hacked broken timbers in a search for the missing men. Recurring outbursts of flame hampered their work. The two bodies were found at the bottom of what had been an elevator shaft, under a heap of bricks which had been a two-story brick building.

Police said the men had not been burned to death, but apparently suffocated in the smoke which hung over the wreckage after the explosion. One of them had wrapped a piece of canvas around his head as an extemporized but futile smoke mask.

Ten persons were still in the hospital suffering from injuries received in the accident.

The bodies recovered today were those of Wesley Jefferson and Jesse Bathell. Emacon Berry was the one who died in the hospital.

Police and firemen said they had been unable to determine the cause of the blast which leveled the two-story naval stores plant of A. L. Webb & Sons, shattered three walls of an adjoining brick building and rocked an entire block. So terrific was the explosion that workmen 100 yards away felt its force.

Minor explosions and spurting flames from blazing drums of alcohol, turpentine, varnishes and other inflammable liquids in the building jeopardized the firemen. Four of the injured were firemen, who were sent sprawling by one of the recurring explosions.

The others were employes of the naval stores company or persons who happened to be nearby at the time.

Nearly six hours after the initial blast the firemen brought out the body of Miss Augusto Renner, 22-year-old stenographer, of the firm.

One of those injured was Raymond McElroy, an employe who had been talking with Miss Renner in the second story at the time of the blast. He told of feeling the whole floor drop from under him, of being unable to find Miss Renner and groping through flames and debris to the street.

The most seriously hurt was Charles Webb, 35, a member of the firm who had burns on the face and a possible fracture of the skull. Three employes were dragged from the ruins by William Kolitis, a machinist, who rushed to the rescue when the blast rocked his machine shop nearby.

He enlisted the aid of four Negroes, and they rushed into the flaming heap of timber and brick to carry out the trapped employes.

Six Named in Plot To FakeConfession

Pittsburgh, July 12 (AP).—The Post-Gazette quoted District Attorney Andrew T. Park tonight as saying informations will be filed tomorrow against six men, including several State policemen, charging them with participating in an alleged plot to free Justice of the Peace James J. Westwood, convicted slayer of his wife.

The newspaper said the alleged conspiracy revolved around a story by an old farm woman that a certain man confessed to her one night, while intoxicated, that he fired the three shots which killed Mrs. Westwood.

It asserted State police were brought into the picture recently to act as witting or unwitting bolsterers of the alleged plot to build up, through perjured testimony, a net of direct and circumstantial evidence against the man who "confessed."

The district attorney said the affidavits of the witnesses were deposited with William H. Coleman, counsel for Westwood, and in the convicted squire's pending appeal to the higher courts he was quoted as adding that the asserted "higher ups" would be named as well as those signing affidavits.

Westwood is serving a life sentence for the slaying.

D. C. Girl Mutilated

Continued from Page 1.

then tipped off leaders of the Luciano gang, who promptly sent a "finger man" and a professional killer here by airplane.

Detectives Hurry Here.

Capt. Ira Keck, assistant chief of detectives, after hearing the girl's story, communicated with New York police headquarters, and two detectives attached to the so-called Luciano squad — J. Dwyer and P. Lockwood—hurried to Washington.

The New York men, with Inspector Bernard Thompson, Keck and local detectives, talked to the girl for two hours last night at the Women's Bureau.

F. Joseph Donohue, attorney for the girl, made no attempt to obtain her release.

"For the time being," he said, "I think she is safer where she is."

The girl identified the man who tried to kill her and also his companion—the "finger man." A lookout was broadcast for them in New York.

Screams Over Phone.

It was between 2 and 3:30 a. m. yesterday when a telephone operator in the Sterling exchange heard a scream through the telephone in Miss Bell's apartment at the Bond. She called police headquarters.

Privates W. T. Taff and J. C. Conway, of the Third Precinct, who were riding in a scout car, received the police radio to go to apartment 304.

Gas was flowing through the door of the apartment when they arrived. They got the manager of the apartment house to let them in. In the living room they found Miss Bell semi-conscious on the floor. She was in a disheveled nightgown, and her legs were tied with cord. The four jets of the stove in the adjacent kitchen were opened wide.

Nail Believed Used.

The numerals 3-12 were carved on her stomach. The letters "C L" were chiseled on her right thigh and there were deep gashes on her back. They were about 4 inches high.

A physician at Emergency Hospital said later that the would-be killer apparently had used a nail or something resembling a nail to write his "calling card."

Police called the Fire Rescue Squad, which sought to revive the woman. She was still semiconscious when she was taken to Emergency Hospital.

Detective Sergts. Robert John Barrett and Hoyle D. Secrest questioned Miss Bell at Emergency Hospital, but she refused to talk.

They questioned her again after she had been removed to the Women's Bureau. There she talked freely.

Held as Witness.

She told them she had been held in New York for four months as a witness against Luciano. She told them she was one of those who appeared before the grand jury which ultimately indicted him. In the trial that followed, she said, she did not testify.

After her release, she said, an attorney for Luciano approached her and offered her $500 to say Luciano had been the victim of a "frame-up."

This lawyer, she said, had an arrangement with a New York newspaper that was to publish her story. A photographer for the paper, she added, made photographs of her in varying poses which were to accompany the story.

Came Here With $800.

But she finally decided, she said, that since members of the New York District Attorney's office had been nice to her, she would not swear to an affidavit she knew to be wrong.

Thereafter, with the $500 given her by the attorney and about $300 given her for the time she was held as a witness, she came to Washington.

Late Saturday night, she said, she and two young men went to a Ninth street night club and after that to the Hangar Club, on the Virginia side of the Potomac River near the airport.

There, she said, she saw two members of the Luciano gang. One of them, she said, was Leo ——, a "bookie," whose job in the prostitution syndicate was to assign the girls to various houses and apartments.

Terrified, she left her companions at the Hangar Club, she said, and without even bothering to get her wrap hurried to her apartment.

She knew then, she told the detectives, that she was "on the spot."

Struck in Face.

She had undressed and put on her nightgown, she said, when there came a knock at the door. When she opened it, she said, the man who had been with "Leo" shot his fist through the opening and struck her in the face.

Police assumed that "Leo" had acted as the "finger man" for this individual.

Miss Bell told the officers that the man, after striking her, cut the wire of her telephone. However, he overlooked another telephone, and this oversight saved the woman's life.

She said the man threw her to the floor, tied her feet and wrists and then set out to carve the numerals and the initials with a sharp instrument.

Next, she said, he dragged her to the kitchen, opened the gas jets and left, locking the door on the outside with her key as he went.

After freeing her wrists and removing the gag in her mouth, she said, she dragged herself to the living room and knocked the receiver from the unmolested telephone and screamed for help.

"Finger Man" Traced.

Police had information to indicate that Leo, the "finger man," came to Washington on a commercial airplane early Saturday afternoon.

Apparently, they said, he verified the fact that Miss Bell was here, and then gave word for the killer to come down. The latter took a plane shortly after 4 p. m. Saturday, arriving in an hour and a half.

He is believed to have flown back on a plane that left here at 4:15 a. m. yesterday. Some one had called to make a reservation for him.

There were some doubts in the mind of the police when they first tackled the bizarre case of Miss Bell. Late last night, however, Chief of Detectives Thompson told reporters:

"There is no doubt in our minds that the girl is telling the truth. We know who the two men are and they will be arrested, probably tomorrow. If they are, they will be charged with conspiracy to murder."

Came Back From "Ride."

Luciano had his lucky escape from death when he was what the New York underworld called a "punk." He "knew too much," and it was decided to take him for a ride. The men assigned to kill him slashed his throat from ear to ear and dumped him out of the car to die.

But he got up and walked a mile to the nearest house, with his throat gushing blood. He fooled the doctors and survived, and after that he was known as Lucky Luciano.

For a time he was a peddler of narcotics. In recent years he had posed as a bookkeeper, but the underworld knew him as the master mind who organized New York's prostitution and put it on a chain-store basis.

He and eight of his lieutenants were found guilty on 62 counts of a vice indictment June 6, and two weeks later were sentenced to Sing Sing.

The investigation that led to their conviction was ordered by Gov. Lehman of New York.

Puerto Ricans Wait Trial of 8 In Revolt Plot

Col. Woodcock Flies to Isle to Assist Prosecution of Albizu and Aids.

By the Associated Press.

San Juan, Puerto Rico, July 12.—Prosecutors enlisted the aid of a former American prohibition director and took extreme precautions against disorder tonight for Tuesday's trial of eight ardent Nationalists accused of attempting to overthrow the Government of the United States by force.

Col. Amos W. W. Woodcock, former United States director of dry law enforcement, arrived by plane and conferred at length with District Attorney Cecil Snyder today. He has been assigned to aid Government counsel.

Despite the precautions against hostile demonstrations, the majority of residents appeared anxious for an orderly trial. Mixed surprise and indignation was expressed in several quarters because of joint appeals to President Roosevelt, made by leaders of political parties, to have the cases dismissed.

The indictment, returned by a grand jury made up largely of Puerto Ricans, charges crimes which are said to be without exact parallel in the past century of United States history.

Charges Listed.

Specifically the indictment charges the defendants with conspiring to:

Oppose by force the authority of the United States;

Incite rebellion against the United States;

Recruit soldiers in Puerto Rico to serve in armed hostilities against the United States.

Maximum punishment under the first count is six years' imprisonment, while under each of the other two counts two years is the most severe punishment possible.

The defendants are:

Pedro Albizu Campos, president of the Nationalist Party. A graduate of Harvard and Harvard Law School, Albizu served through the World War as a lieutenant of infantry. He has been president of the party since 1930. In the 1932 election his party polled 5,000 votes.

Juan Antonio Corretjer, secretary general of the Nationalist Party; Luis F. Velazquez, treasurer of the party; Julio H. Velazquez, high school student and son of Luis Velazquez; Clemente Soto Velez, president of the Cagus municipal council of the Nationalist Party; Erasmo Velazquez, secretary of the Sagus Nationalist Council; Juan Galladro Santiago and Pablo Ortiz, local officers of the Nationalist Party.

Ninth Is Missing.

A ninth Nationalist, Rafael Ortiz Pacheco, law graduate and active in command of the Cadetes de la Republica, the Nationalist "army," also was indicted, but was out of the country at the time the indictment was found and has not since returned.

In general, the Nationalist defense will be based on the contention of its president, Albizu, that no laws or acts of Congress are applicable to Puerto Rico because the Treaty of Paris, by which Spain ceded the island to the United States, is void so far as Puerto Rico is concerned. His theory is that Puerto Rico was sovereign at the time of the signing of the treaty and that the island was not consulted regarding its terms.

Capt. Rohde, Bride See Niagara Falls

Niagara Falls, N. Y., July 12. (AP).—Capt. Boerge Rohde and his bride, United States Minister to Denmark Ruth Bryan Owen, registered at a hotel here today as unassumingly as any of the countless honeymooners who have come to this mecca of newlyweds.

It was the first stop in a honeymoon trip that will take them as far West as Yellowstone Park, if not farther.

Capt. Rhode said it was his first visit to the thundering waters, but Mrs. Rohde has been here before. They saw the Falls by day and again tonight under the illumination of powerful colored searchlights.

Capt. Rhode, gentleman in waiting to King Christian X, found the excessive heat—it was one of the hottest days of the year—a bit annoying.

Mrs. Rhode said they would remain here for three or four days, devoting one of them to a visit to Buffalo. Then they will move westward.

Yawkeys in New York.

Chicago, July 12 (AP).—Mrs. Thomas A. Yawkey, wife of the owner of the Boston Red Sox baseball team, returned to New York tonight with their newly adopted 8-week-old daughter, Julia Austin Yawkey. Adoption proceedings were held during the week for the baby, taken from the Evanston, Ill., Cradle.

North Alabama Paralysis Wave Shuts Churches

Many Theaters and Resorts Are Closed; Tennessee Reports 10 Cases.

By the Associated Press.

Montgomery, Ala., July 12.—Church doors remained closed in many north Alabama communities today as a precaution against spread of an infantile paralysis outbreak which has caused eight deaths.

With social functions at a virtual standstill, Dr. J. N. Baker, State health officer, advised county boards to establish quarantines where necessary.

Mountain resorts, usually thriving at this season, were closed. In numerous localities theaters closed altogether or barred children.

The list of stricken stood at 126, but most of the cases were confined to the up-State Tennessee Valley counties and those adjoining.

Dr. W. C. Williams, Tennessee State health commissioner, said at Nashville ten cases were diagnosed in that State since July 1, all of them in counties along the Alabama border.

Dr. D. G. Estes, chairman of the Limestone County, Ala., board of health, was urged by Dr. Baker to establish a quarantine in the county, where 13 cases developed. He advised compulsory closing of theaters and prohibition of public gatherings.

A copy of the telegram to the Limestone health board chief went to all county health officers in the State, accompanied by a copy of quarantine regulations to be adopted if deemed necessary.

"The Governor," Dr. Baker wrote, "stands ready to enforce such quarantine as advised by the State board of health."

From his gulf-shore cottage at Foley, Gov. Bibb Graves telephoned orders for all State authorities to co-operate fully with the health department "in every way possible to prevent spread of this dreadful disease."

Health department records show children between 10 and 4 years of age to be principal sufferers, although two of the eight deaths have been among adults.

Nazis Ready to Attack France, Deputy Charges

Paris, July 12 (AP).—Deputy Jean Ybarnegaray, a member of the chamber air committee, declared tonight the French government has "proof" that the German war council has drawn plans for an attack on France.

Ybarnegaray, addressing the first meeting of the new French social party—successor to the outlawed Croix de Feu veterans' organization, headed by Col. Francois de la Rocque—said the war council's meeting was held in Berlin "more than a month ago," and was presided over by Reichsfuehrer Hitler.

Nazi Pact Pleases Austrians in Exile

Munich, Germany, July 12 (AP).—Joy reigned in the Austrian Nazi camps of Bavaria tonight.

Repatriation, as a result of the Austro-German friendship agreement, was near.

Groups of Austrian Nazi refugees who have been living in northern Germany have been moving southward for the past fortnight.

Word has leaked out that facilities for the return to their homes soon would be provided.

An "invisible army," the so-called Austrian Legion, of Militant Nazis, has been much in evidence in Germany since July, 1934.

After the collapse of the Nazi revolt in Austria in which Chancellor Engelbert Dollfuss was slain, the Nazi refugees might have marched back into Austria to help their brother brownshirts had not Premier Mussolini of Italy mobilized his army to preserve Austrian independence.

TOM COLLINS
LARGEST LONGEST FROSTIEST
14 OUNCES
30c
in the AIR Conditioned RAINBOW ROOM
DANCING
from Noon. Cocktail Dancing 5 to 7. Supper
Dancing from 10. No cover or minimum except Sat. (Sat. Min. $1.00 from 9:30)
Now! Free Parking After 6 P. M.
HAMILTON HOTEL
Washington's Only Completely Air-Conditioned Hotel
14th and K Sts. R. G. Butler, Mgr.

BECKER'S SUMMER Clearance
$30.00 Men's
Wiltshire Cases

24.95
Man, what a bag! Carries 2 suits on hangers—wrinkle-free. Lots of room in tray for accessories. Zipper pocket for shoes, toilet articles, etc.
Others $20 and up
Completely AIR-COOLED
Mail Orders Filled
BECKERS
Phone DIstrict 4454
1314 F Street N.W.

White is Right for Summer
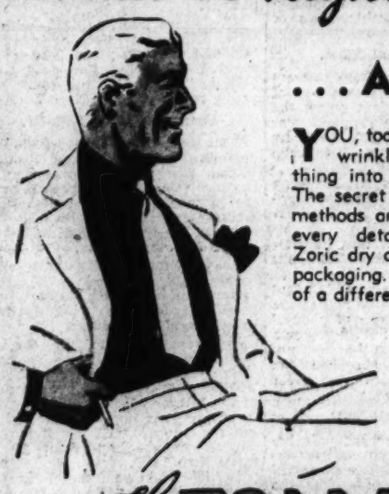
... And So Is TOLMAN'S!
YOU, too, will praise the way we take a bedraggled, wrinkled suit and restore a soiled, misshapen thing into an immaculate, perfect-fitting garment! The secret lies in the special new equipment, newer methods and the superb attention given each and every detail—from the washing (or Zoric dry cleaning) to the pressing and packaging. . . . Yes, sir—there's a whale of a difference!
75c
USE THE PERFECT "CLOTHES LINE"—CLEVELAND 7800—AND THE "BEFORE" AND "AFTER" SIZE WILL BE PERFECT TWINS!
The TOLMAN Laundry
F. W. MACKENZIE, President
5248 WISCONSIN AVE. CLEVELAND 7800
THE HOME OF ZORIC DRY CLEANING—"FOR HEALTH'S SAKE, SEND IT ALL TO TOLMAN"

"The Royal Blue"
New Low Coach Fare
TO NEW YORK
Leave Washington
4:15 P. M.
$4.55
YOU SAVE $3.50
Cool, clean, comfortable ride in B & O's Air-Conditioned Individual Seat Coaches. Good meals at reasonable prices.
For details phone District 3300, or National 7370
BALTIMORE & OHIO

YEAR ROUND Popularity!
HOT

Served with Pure New England Maple Syrup
Ceres LUNCH
1311 E STREET

RESERVE

Your Rooms by Telephone and
PRESERVE

Your Peace of Mind

Your vacation hotel will be glad to make reservations for you by telephone. And when you get there, why not use the telephone to keep in touch with home. You can talk 135 miles for only 45 cents after 7 p. m. daily and all day on Sunday.
The Chesapeake and Potomac Telephone Company 713 13th Street N.W. MEtropolitan 9900

Knox Stresses Need for Free Speech, Press

Vice Presidential Nominee Dedicates Expanded Radio Station.

By the Associated Press.

Rockford, Ill., July 12.—Col. Frank Knox, Chicago publisher and Republican Vice Presidential nominee, dedicated the expanded facilities of radio station WROK tonight with a plea for continued freedom of speech, press and radio and a warning against using radio "to spread wrong ideas and encourage wrong policies."

"Freedom of the radio and the press must be preserved," he said. "They must not be prostituted to the uses of indecency or treason or false propaganda or class hatred or governmental coercion. Except for these limitations they must be free."

Col. Knox said he had no intention "to present a case for my party or its policies," and did not speak as the Republican Vice Presidential nominee.

His address was at the dedication ceremony which marked the inauguration of the enlarged studios and new transmitting equipment of WROK. The Rockford consolidated newspapers (Morning Star and Register-Republic), published by Mrs. Ruth Hanna Simms, acquired the principal interest in the station's ownership.

Speech Broadcast.

Col. Knox's speech was broadcast over WROK and 21 other stations associated with the Affiliated Broadcasting Co.

Praising the radio as "a device for breaking down barriers of time and distance," Col. Knox said he looked "to the day when there will be no sectional feeling in this country, when city and town will cooperate in the solution of the problems of economic life."

"I do not expect this to come through the overzealous regimentation of an all-powerful Government, but through the natural good sense, hard work and co-operative spirit of the American people. I will go so far now as to predict that in the future no public official will speak of the people of a typical prairie State as if they were not a part of America. As we become a more unified Nation we will have a Government that represents no one element or interest, but the whole Nation," the Republican Vice Presidential nominee declared, adding:

"In the future we will have a Government that will not legislate for one section or one group at the expense of another. It must recognize the needs and the rights of every interest. But it must recognize them only in relation to the rights and needs of all other interests.

"Square Deal."

"The essence of good government is not a new deal or an old deal, but a square deal. Honesty and square play in Government are the best guarantees of justice in economic relations."

Col. Knox, who came here from Lake Geneva, Wis., where he was a week-end guest of Mr. and Mrs. Rawleigh Warner, said that encroachments on freedom of radio, press and speech was evidenced "recently in our country."

"Under the original setup of the late lamented NRA, there was a possibility of restriction of freedom of the press. The whole newspaper industry rose in violent protest because of its deep conviction that restraint of newspaper freedom meant the end of free institutions in America. Very recently there had been an invasion by Government of the privacy of correspondence and communication between private individuals. That sort of thing is strange in American life," Col. Knox said.

Officers Shot

Continued From Page 1.

the nation of the passing of 15 leading actors in the most sensational coup in Japan's modern history mentioned neither the time, the place, nor the method of execution.

It said merely: "The sentence of death pronounced July 5 by special court martial upon the following was executed July 12: Kiyosada Koda, Teruzo and (both former captains) Yasuhide Jurihara, Tsuguo Takeshima, Katsuo Tsushima, Motoaki Hakahashi, Seichu Niwa, Naoshi Sakai, Masaru Tanaka (former first lieutenants), Kamji Nakashima, Yu Yasuda, Taro Nakashi, Hachiro Hayashi (second lieutenants), Zensuke Shibukawa and Genji Minakami (a cadet and a former army officer)."

3 Leaders Assassinated.

The crimes for which the 15 died constituted what all Japan merely called the "incident of February 26." They included the assassination of three of the empire's most distinguished leaders, the deaths of a half dozen lesser lights and the creation of a state of siege in the heart of Tokyo which paralyzed the capital for four days.

It was, however, as rebels against the lawful authority of the sovereign that they died.

Despite the communique's lack of detail, most well informed observers believed the executions were carried out in the courtyard of Shibuya Military Prison, where the condemned had been immured since their surrender on February 29.

Ice in 100-Degree Heat Causes Fiery Crash

Hackettstown, N. J., July 12 (U.P.).—Mrs. William Swackhamer's automobile skidded on an icy pavement near here yesterday, overturned and caught fire. The temperature was over 100 degrees, but a brief thunderstorm had deposited hail stones which made the concrete slippery until they melted a few minutes later.

Bolt Kills 2, Burns 11.

Bolzano, Italy, July 12 (AP).—Two men were killed and 11 were burned today when lightning struck a tree under which they were seated in the Brenner Pass of northern Italy.

Cadman Dies of Peritonitis; Radio Preacher to Millions

Liberal, 71, Fought Nearly Week Against Death; Burial Wednesday.

Continued from Page 1.

DR. S. PARKES CADMAN.

Buxton, England, to marry whom the then young clergyman returned to England in 1892, two years after establishing himself in this country.

Burial Wednesday.

Other survivors include a second daughter, Miss Lillian E. Cadman, Brooklyn; two brothers, Morris D. Cadman, of Pleasantville, N. Y., and William Cadman, of Midland Park, N. J., and a sister, Mrs. Thomas Cadman, of Wellington, Shropshire, England.

Frederick Cadman said the body probably would be taken directly to the Brooklyn home of the clergyman tonight by train.

Burial will be in the family plot in Mensico Cemetery, Westchester County, presumably Wednesday morning, he said.

The strong heart and indomitable will of Dr. Cadman prolonged his life from the time he was operated upon Monday night. At that time it was found that peritonitis had already complicated the ruptured appendix he suffered during an address on "World Peace" a week ago tonight.

Throughout his week of illness, the aged minister clung to his own belief that he would recover.

"He knows that people all over the Nation are praying for him," Dr. Buist said at one time when no hope was held for him. "He is undaunted."

A Noted Liberal.

S. Parkes Cadman spoke and studied his way from the depths of a Shropshire coal mine to the front ranks of world Protestantism.

His was one of the most powerful voices of practical Christianity in America. He was among the first to realize the value of the radio in religious work, and from his microphone in Brooklyn he probably reached more ears than any other preacher in history.

It was the voice of a scholar. At the time of his sixty-third birthday he told his radio audience:

"I resolved 27 years ago that I would dedicate my scanty powers to the cause of fraternity and freedom, with equal right and equal justice for all men, irrespective of class, color or condition.

Scholarship Won Recognition.

"Not everybody has sympathized with this position, but an increasing majority has done so and today there is no freer platform in the Nation than that of the Bedford Branch of the Y. M. C. A. of Brooklyn.

This scholarship won him his first country-wide recognition. The question and answer part of his weekly broadcast became so popular that it was syndicated in over 100 newspapers in response to a widespread demand to see it in print.

Questions for this column came to him from all over the world. His rapid response to them was one of the most remarkable feats of erudition in recent years.

Worked in Coal Mine.

The preparation for these answers began when Cadman was a boy of 11, digging coal 700 feet below the surface of his native England. For ten dark years he labored ten hours a day in the inky pit to help keep his family alive.

But each day he carried a book down with him. During spare moments he would read by the flickering light of the lamp on his miner's cap. In this way he consumed every one of the 1,000 books in the town's library.

At the age of 60 he admitted that he had kept up this practice at the rate of "about a book every day." One time, finding nothing worth while on hand which he had not read, the minister absorbed the Encyclopedia Brittanica from cover to cover.

Feared for His Wit.

This knowledge in his hands became not a handicap which obscured his thoughts but a powerful weapon. It helped him over the radio, from the lecture platform and in his pulpit at the Central Congregational Church in Brooklyn to put over his message of a living Christianity applied to present-day social conditions.

His method of delivery was neither evangelistic nor sensational. It was simple and direct and of the stuff that the masses could comprehend and follow. He added to this mastery of speech and knowledge a wit which made him a feared antagonist in any moral, civic or religious battle.

This brought him not only a huge following among the everyday people of America but world recognition from his fellow churchmen. In 1924 he was elected president of the Federal Council of Churches of Christ in America, the highest office in American Protestantism. So capably did he fill this position that he was re-elected four times.

He played such an active part in the World Conference on Faith and Order at Lausanne, Switzerland, in August, 1927, that he was chosen one of the four presidents of the subsequent World Conference on Life and Work at Berne.

Plead With All Faiths.

At the former he delivered what was recognized as one of the outstanding addresses on the subject church unity, the chief topic of the conference. He asked Protestants, Catholics and Jews to give more recognition to each other's contribution to the religious progress of civilization.

"Reformed communions may learn," he said, "that the Roman Catholic communion has stood for nobler ideals than Protestantism is wont to concede. Roman Catholicism, on the other hand, might profit by recognizing that Protestantism has charted a new freedom for Christian faith and progress.

"The Hebrew Scriptures enlarged the church consciousness of those early Christians who were nurtured by the noblest teachings of the Old Testament."

Cadman was born in Wellington, Shropshire, England, December 18, 1864. He came from a long line of lay preachers who were also tenant miners. For more than 150 years his family had rented the right to digcoal from landlords who took part of the profits.

The young boy grew up with the dream that some day he would follow the avocation of his forebears—the church. Though he was brought up in a rough mining village where justice was often meted out by flying fists, in his home religion and culture were living things.

"I read my father's books," he said of his boyhood, "and I went with him to church so much that I might hear him preach. Then on my way home I would criticize my father's sermon. I would take it apart, analyze it and make comments. They must have been naive comments but my father liked it. He would debate the points with me and was pleased if I could put up a good case."

The young Cadman's dream of the famous Shrewsbury Grammar School and later one of the great universities was rudely broken by the depression which followed the Franco Prussian War. When he was barely 11 he was forced to go to work as a laborer in the mines.

At 4:30 every moning he trudged across country to the pit-mouth where he rode in a looped chain 700 feet down to the blackness of the mine floor. But during those eight years he never lost sight of his goal and by constant study prepared himself so that at 21 he was able to leave the mine and enter Richmond College.

Five years later, in 1890, with a wife, Lillian Wooding, whom he had married two years before, his coveted ordination and less than $100 in his pocket, the optimistic young man landed in New York.

Became Widely Popular.

That optimism was turned into performance in whirlwind fashion. Within five years he was one of the most sought after preachers in the Methodist Church, parishes offering large sums for his transfer, much in the way baseball magnates barter for star players.

The Millbrook Church had barely paid his predesessor's $600 salary. In two years Cadman was preaching to large congregations three times every Sunday.

He was called to the Central Methodist Church in Yonkers. Three years later the Metropolitan Temple paid $5,000 into the coffers of the former to obtain his services. It was a good investment. During his six years there, he built the church membership from 60 to more than 1,600.

In 1901 he was called to the pupit made famous in the last century by the abolitionist thunderings of Henry Ward Beecher—the Central Congregational Church in Brooklyn.

It was while in this church, in which he ministered until the time of his death, that the esteem of the world was heaped upon him. Almost every known honorary degree was conferred upon him by 13 of America's colleges and universities. A score of books on religious and social problems came from his pen during these years.

He brought such distinction to his church that he was regarded by many as the rightful successor to Beecher and talked of as the equal of that great divine. When this comparison was made in his presence, Cadman would shake his head, chuckle good-naturedly and comment:

"Why man, Henry Ward Beecher was the greatest preacher we have had in 300 years."

Capital Youth Qualifies For Marksman's Rating

Benjamin J. Herman, of this city, on active duty with the Reserve Officers Training Corps at Fort Washington, has qualified as marksman with a score of 192 out of 250 points in the rifle marksmanship course.

He is a student at Virginia Polytechnic Institute.

RARE RUGS Reduced?
Yes!
at the
Rare Rug Shop
1204 18th St. N. W.
Conn. Ave. at M Sts.
ACT

Townsendites To Hear Lemke At Convention

Union Party Candidate Will Address Cleveland Rally Sunday.

By the Associated Press.

Cleveland, July 12.—Townsend convention headquarters announced tonight that William Lemke, of Fargo, N. D., candidate for President on the Union Party ticket, had formally accepted an invitation to speak on the final day of the convention here July 19.

In a telegram sent to former State Senator Frank A. Arbuckle, of California, here for the convention, Lemke said: "Will arrive Cleveland Sunday morning, July 19. I wish your convention every success and know it will make history and do much to end unemployment and abject poverty in America."

Lemke will address 15,000 Townsend Club delegates and as many visitors at the convention's final session, the announcement said.

A vanguard of more than 25 Townsend lieutenants arrived in Cleveland today, some 48 hours ahead of the thousands of delegates and visitors expected to pour in early this week for the opening of the convention Wednesday.

Leading was Capt. Russell Hand, of Los Angeles, sergeant at arms, who will direct the order of the delegates with the aid of more than 250 assistants. Roderick Heydenfeldt and J. P. Carlebolse, of Beverly Hills, Calif., accompanied him.

Other arrivals were F. Manley Goldsberry, of Chicago, Eastern regional director; Paul Campbell, area manager of North Dakota; C. A. Carpenter, South Dakota area manager; Dr. W. G. Compere, New Mexico area manager, and Paul Blackman, Washington area manager.

Frank J. Ashe, El Paso, Tex., Townsend Club elect "Citizen Maximus" of that State; Harry Bras, editor of the Centralia (Wash.) Chronicle, and Rex Roudebush, of Tacoma, Wash., also made their appearance today.

Roosevelt

Continued From Page 1.

by special train and addressed several hundred members of the Roosevelt Home Club from the front porch of his farmer-neighbor, Moses W. Smith.

Speaking extemporaneously, he said "personal security of the masses" had been the ideal of his Administration and would continue to be.

"The country is going to insist on maintenance of that ideal and on action looking toward its accomplishment," he asserted.

He also spoke on the spreading drought and said its victims had a right to expect assistance not only in keeping alive but in having opportunities for the future kept open to them.

To Leave Tonight.

The vacationing Chief Executive will leave by special train tomorrow night on a 12-hour ride to Rockland, Me. Three of his sons—James, Franklin, jr., and John—will meet him there and take him in a launch about 10 miles out to board the chartered schooner Sewanna.

Easy sailing and fishing will be the order for the next two weeks, with the President doing most of the navigating. They are expected to sail around New Brunswick and south of Nova Scotia before putting in at Campobello Island the latter part of the month for a visit of a day or two with the President's mother, Mrs. Sara Delano Roosevelt, already established at her summer home there.

The President's wife will join him there.

The Presidential yacht Potomac and a destroyer will act as escort and supply ships. Newspapermen will follow in the two-masted schooner Liberty, former Boston pilot boat.

Storm Off Tampico.

New Orleans, July 12 (U.P.).—A tropical disturbance 160 miles east of Tampico, Mexico, apparently moving slowly northwestward, was reported by the Weather Bureau tonight in a 9:30 p. m. advisory. The disturbance was "of slight intensity."

HONOR DAIRY PRODUCTS
Real Cream
COTTAGE CHEESE

Thompson's Creamy Cottage Cheese is an ideal summer food. Rich and nourishing it can be used to make many appetizing salads. Leave Extra Order Card in empty bottle tonight.
Leading 100% Independent D. C. Dairy
THOMPSON'S DAIRY
DECATUR 1400

'Overspending' Put at 12 Billion In Last 6 Years

$37,749,000,000 Exceeds Total of First 127 Yrs., Survey Reveals.

Government expenditures during the last six years have exceeded by nearly $12,000,000,000 the total amount spent for all purposes by the Federal Government in the first 127 years of its existence, the National Economy League said in reporting the results of a survey yesterday. During the 127 years, ended in 1916, the expenditures were $26,000,000,000, while those of the last year were $37,749,000,000, the league said.

"While the figures of accumulated debt and deficits simply stagger the imagination," John C. Gebhart, director of the league, said, "the terrific rate of increase in the volume of Federal spending in recent years must make every responsible citizen stop, look and listen, and then act effectively to halt the deluge of debt and taxes."

The Hoover Administration was given responsibility for a sizable share of the deficit, but the figures show that the bulk of the huge accumulation came under the present Administration. Gebhart said that while the Treasury holds assets with a book value of approximately $4,000,000,000 against total emergency outlays, probably not more than $2,132,554,705 would be recovered.

"We might take some comfort from our swollen general fund if there were any immediate prospect of a balanced budget," he said. "If the budget were balanced the general fund balance could be used as a surplus and applied to the retirement of the debt. The general fund balance today can hardly be considered an asset when it is planned to spend at least $8,800,000,000 in the current fiscal year, at least $3,000,000,000 in excess of expected receipts. The general fund balance is now obligated by allocations which have already been made for future expenditures."

Smith May Get New Job.

New York, July 12 (AP).—Alfred E. Smith would become a director of the Bush Terminal Co. and the Bush Terminal Building Co. under a plan announced today by a committee representing preferred stockholders. The plan proposed consolidation aiming to end months of litigation in Federal courts.

Home Lovers See Michigan Gardens

Crowds of visitors still continue to inspect The Washington Post model home group calling attention to the new Northeast development of Michigan Gardens. The group is featured by a presentation dwelling at 4449 South Dakota avenue northeast.

Built and designed by Tolson, Kemp & Nix, it is offered by Louis H. Hall, realtor, exclusive agent for the development. To see the group and Michigan Gardens, go out First or North Capitol streets to Michigan avenue, then right to South Dakota avenue to the large sign announcing the project and left to the property.

Features of the exhibit house are three bedrooms, de luxe kitchen, with breakfast room, recreation room, rock wool insulation, furred walls, copper gutters and spouts.

The house is of brick and stone construction with slate roof. Thirty homes are to be constructed in this residential operation. Five are now completed, and three of these have already been sold.

Increase in Passengers Is Reported by Air Line

Despite the reduction of railroad rates, passenger traffic on Pennsylvania Airlines during the month of June has increased over that of May, W. J. Austin, vice president of the line, announced today.

During June, 6,196 passengers were carried by the airline over its Washington-Detroit-Milwaukee route, setting a new high for traffic in a 30-day period. The previous high was in May when 5,807 persons were carried.

Tribal Wrath Feared At Hanging of Indian

San Carlos, Ariz., July 12 (AP).—Elaborate precautions against the possibility of an Indian uprising were taken tonight by officers preparing to hang Earl Gardner, Apache murderer, at 5:30 a. m. (Mountain Standard Time) tomorrow.

Ben J. McKinney, United States marshal, insisted he actually expected no trouble, but he lined the ramparts of Coolidge Dam, overlooking the gallows, with riflemen.

The marshal said he had heard rumors the red men might be angered by the execution of a tribesman, and expressed the belief his demonstration would forestall any action by the Indians.

Back Roosevelt, Labor League Urges Workers

Berry Denies Connection Between His Group and Lewis'.

Maj. George L. Berry, head of Labor's Non-Partisan League, an organization working for re-election of President Roosevelt, issued a statement last night denying any connection between the league and the Committee for Industrial Organization, the group that is threatening to split the American Federation of Labor.

Berry also appealed to the unorganized workers of the country, declaring membership in a union is not a necessary qualification for membership in the league.

Berry pointed out that while John L. Lewis, president of the United Mine Workers of America and head of the C. I. O., is on the board of the league, the latter organization is not concerned with any member's union affiliation.

"The league is open to all classes and all political faiths, and is destined to the single and simple purpose of working to re-elect the President because we see him as the greatest friend of labor ever to occupy the White House," Berry said.

5-Day School, Home Session To Open Today

Conference of Parents and Teachers to Be Held at College Park.

Under the joint auspices of the Maryland Congress of Parents and Teachers and of the University of Maryland, a five-day conference on school and home subjects begins today at College Park.

Attending the conference will be parents and teachers from all parts of Maryland. They will be addressed by outstanding educators on special phases of school work.

Panel discussions will be held on home service, character education, clothing, recreation, legislation, hygiene and other subjects relating to child training.

Mrs. H. Ross Coppage, president of the Maryland congress, will preside at the opening session this morning. The parents and teachers will be officially welcomed this afternoon by H. C. Byrd, president of the university.

The conference ends Friday with the presentation of awards for special service during the year.

Zioncheck Drafts Speech.

Seattle, July 12 (AP).—Marion A. Zioncheck prepared quietly tonight to deliver a speech on "Who's Crazy" tomorrow night as the opening shot of his re-election campaign.

fresh
EVERY DAY
What salad dressing could be fresher than Versis Mayonnaise... made of wholesome quality ingredients every day here locally, with daily deliveries to your dealer. Fresh Versis Mayonnaise adds a new zest to your foods. Try a jar today and be convinced.
Versis Food Specialty Co.
Washington, D. C.

VERSIS
Mayonnaise

The FIRST man to see about Air Conditioning
YOUR HEATING AND PLUMBING CONTRACTOR
Forget, for a moment, the magic of air conditioning... the thrill of having Springtime in your home all the year 'round... the joy of living in air that makes living a joy. Consider the practical side.
All this new comfort is yours *only* after the *right* equipment is installed. Carefree, dependable service in air conditioning for your home, as in heating, *depends* upon the knowledge and skill of the men who make the installation.
There is one way to be certain that the air conditioning in *your* home is properly installed—call *first* upon the man best qualified by years of training and experience to assure you satisfactory service—your Heating and Plumbing Contractor.
His practical knowledge in solving difficult comfort problems... in recommending proper equipment... in meeting installation difficulties... is your assurance of satisfaction and economy.
You will find your Heating and Plumbing Contractor fully equipped to provide efficient air conditioning for your home. He will give you the benefit of his wide, practical experience in selecting the right type of American Radiator Conditioning System to meet your needs. He can plan the installation, arrange financing on FHA terms and then provide the skilled workmanship essential for satisfactory service.
For genuine comfort and satisfaction in home air conditioning, the *first* man to see is your Heating and Plumbing Contractor.
Holland J. Hamilton
PRESIDENT, AMERICAN RADIATOR COMPANY
YOUR HEATING AND PLUMBING CONTRACTOR WILL TAKE THE MYSTERY OUT OF AIR CONDITIONING
Ask your Heating and Plumbing Contractor to explain in greater detail these various points of home air conditioning, and you will know what few other people know—the complete truth about this much discussed and much confused subject.
RADIATOR HEATING—Most important phase of home conditioning; warms the air and automatically maintains a comfortable, healthful temperature in every room, all winter long regardless of wind and weather.
VENTILATION—Brings in outside fresh air without drafts; fortifies and strengthens humankind against ill-effects of stale and impure air.
AIR CLEANING—Filters dangerous and unsanitary dust, soot and pollen from air before it enters your rooms.
HUMIDIFICATION—Adds to room air proper moisture, thus preventing harmful dryness during winter months.
AIR CIRCULATION—Distributes cleaned, humidified, fresh air throughout the house, insuring stimulating and refreshing air motion at all times.
NIGHT COOLING—For summer air conditioning, the installation of an Attic Fan draws out heat accumulated inside the house during the day and maintains indoors a temperature comparable to outdoor night temperature.
COOLING AND DEHUMIDIFICATION BY REFRIGERATION—Expensive to install and operate at present, and by no means necessary to reasonable indoor comfort.
AMERICAN RADIATOR COMPANY
DIVISION OF AMERICAN RADIATOR & STANDARD SANITARY CORPORATION
40 West 40th Street, New York, N. Y.

New Deal to Pay Rail Annuities From Treasury

Retirement Board Decision Disregards Ruling Tax Is Uncollectible.

By the Associated Press.

The Administration decided yesterday to pay railroad pensions out of the Treasury, although a recent court ruling left it without any immediate means of collecting taxes for the retirement fund.

The decision of the Railroad Retirement Board was predicated on these three factors:

Judge Jennings Bailey of the United States District Court here did not rule unconstitutional a measure providing for payment of the pensions, although he held invalid a companion act levying taxes to create the pension fund.

Congress, enacting a law to replace a previously invalidated railroad retirement act, appropriated $46,685,000 for payment of the pensions for one year. This was on the assumption that the appropriation would be returned to the Treasury from a 3½ per cent tax on railroad pay rolls and a similar levy on workers' salaries.

The Railroad Retirement Board announced "an appeal probably will be taken" from the decision. A final Supreme Court ruling on this appeal could be reached before the present Congressional appropriation was expended by the end of the fiscal year.

First Private System.

The board said in a statement that initiation of the rail pension disbursements marked the first operation in this country of a governmental old-age retirement system for other than governmental employes.

About 4,000 workers are immediately eligible for benefits, the board said, and an additional 20,000 have filed applications but have not yet fulfilled all conditions necessary for receiving benefits.

The board said it was "proceeding at top speed to certify to the Treasury annuity payments for all railroad workers who are eligible."

As a start, the board continued, 18 annuities have been certified, ranging from $13.55 to $91.04 a month. The pensions are available for workers of 65 or who have served for 30 years or more. They are based on length of service and rates of compensation.

"The payments which are being made today have great historical significance not only to railroad workers," said Murray W. Latimer, chairman of the board, "but to workers of all sorts in America."

Cites Security Act.

He said this was because "they forecast what is in store for 26,000,000 to 30,000,000 American working men and women for whom somewhat similar annuities begin to accrue January 1, 1937, under the social security act."

Latimer also serves as director of the social security board's Bureau of Federal Old Age Benefits.

Asked what would happen to a rail worker who retired to accept a Government pension in event the Supreme Court evenutlly knocked down the entire pension system, Latimer said this "is a matter between the individuals and the roads themselves."

He said he understood that some labor groups had been negotiating agreements with the roads under which they would be reinstated in the event the pension program collapsed.

If the act is finally declared invalid, the possibility also would arise that Government would lose whatever sum it had expended in pensions. Latimer said, however, if the present system was voided, another attempt would be made to enact a retirement law which would meet the court's approval.

Dardanelles Talks To Resume Today

Montreaux, Switzerland, July 12 (AP).—Diplomats, preparing for resumption of the Dardanelles conference tomorrow, agreed tonight the newly announced Austro-German accord would influence their deliberations.

Some frankly called it a revival of the old triple alliance of Germany, Austria and Italy, from which Italy split away at the time of the World War.

The agreement generally was viewed as eliminating the Austrian question, one of the powder kegs of Europe, but also as marking division of Europe into two camps—Germany, Italy, Austria, Hungary and possibly Poland on the one side, and France, Russia, and Little Entente and possibly the Balkan Entente on the other.

(The Little Entente consists of Yugoslavia, Czechoslovakia and Rumania. Members of the Balkan Entente are Yugoslavia, Rumania Greece and Turkey.)

Serious problems confront the Dardanelles negotiations, with Turkey frankly admitting she had gotten more than she bargained for in asking for the meeting to consider peaceful revision of the treaty. The Dardanelles agreement made the area around that strait, which divides European and Asiatic Turkey, an international demilitarized zone.

Turkey now is being thrust into an embarrassing position because of the conflicting claims of Great Britain and Russia and the right to send warships through the Dardanelles.

4 Wounded in Palestine.

Jerusalem, July 12 (Jewish Telegraphic Agency).—A British soldier, a Jew and at least two Arabs were wounded today as disorders entered their thirteenth week.

• ESTABLISHED 1865 •
The Lumber-Number
Washington Calls No. 1348
An old Washington custom brought about because of dependable Barker Service. Remember that number and you can forget . . . your repair troubles.
GEO. M. BARKER • COMPANY •
LUMBER and MILLWORK
649-651 N Y. Ave. N.W.
1523 7th St. N.W.
NA. 1348, "The Lumber Number"

Wirephoto: "Your Health, Admiral"

Copyright by Associated Press.

Admiral Zengo Yoshida, commander of a Japanese training squadron, now in San Francisco, and Admiral Edward H. Campbell, of the Twelfth Naval District, toast each other on the occasion of the call on Yoshida.

Pilgrim Veterans Gather at Verdun

Bar Le Duc, France, July 12 (AP).—War veterans of Verdun, both enemies and allies 20 years ago, joined in a pilgrimage of peace to stand watch tonight over 12,000 graves at the historic fortress of Dou Aumont.

The pilgrims gathered first at Bar Le Duc to go in army trucks to the cemetery, where they took up the watch from 9 p. m. to midnight.

Ceremoniously, they pledged themselves to work for peace.

The French government appropriated 3,000,000 francs for the pilgrimage. The pilgrims were assembled by the French Federal Union of Former Combatants, which represents a million veterans of liberal political tendencies.

Four hundred German veterans came for the march on the twentieth anniversary of the Battle of Verdun.

Girl Badly Burned When Dress Ignites

Dorothy Fox, 4, daughter of Mr. and Mrs. John W. Fox, of Barcroft, Va., was seriously burned early last night when her dress caught fire after matches with which she was playing had ignited.

Dorothy was playing in the yard. Her mother left the room for a minute and when she returned the girl's dress was in flames.

The child was in a serious condition at Children's Hospital, where she was treated. Her father is a stereotyper, employed in Washington.

4 Die in Auto Crash.

Hamilton, Ohio, July 12 (AP).—A high-speed head-on collision of two automobiles killed four persons and injured five early today 5 miles north of Hamilton.

WOODWARD & LOTHROP
10TH 11TH F AND G STREETS. PHONE DISTRICT 5300

Real Family Health Insurance
With an Oil Burner
From
Woodward & Lothrop

Health authorities agree that one of the great sources of Winter ills is the improper heating of the home. Bettendorf Automatic Oil Heat puts an end to:

- The hectic struggle for a quick fire.
- Overheating the home.
- Exposure to health-impairing drafts.
- Drastic changes in temperature.

Instead, Bettendorf Automatic Heat faithfully gives you a full measure of these priceless advantages:

- Even, uniform heat for true comfort
- Relief from the strain of shoveling coal and removing ash cans.
- Improved health for the entire family.
- Steadily maintained temperatures—the best protection against grippe, influenza, common colds and pneumonia.

Install Yours Now—
Begin Paying October 1st

More Heal From Less Fuel With

Inspect Bettendorf—note the reasonable prices

Bettendorf's Bouyant Flame

The Bettendorf method of flame control has rendered obsolete the rushing, roaring type of flame that forced a wasteful amount of precious heat up the chimney.

OIL BURNERS, FIFTH FLOOR

MAIL THIS COUPON

WOODWARD & LOTHROP,
WASHINGTON, D. C.

Please send me information concerning the Bettendorf Oil Burner.

NAME .....

ADDRESS .....

25-Cent Tickets On Sale Today For Concerts

First Watergate Program to Be Held Sunday by Capital Group.

Sale of 25-cent tickets for the first concert of the Washington Summer Concerts Association will start today.

The first presentation by the association, composed of Washington musicians who will play this summer at the watergate, will be Sunday. Alfred Wallenstein, internationally know director, will open the series.

Tickets will be on sale at the Homer L. Kitt Co., the American Automobile Association headquarters and at the office of the association in the District National Bank Building.

Higher-priced tickets already have been sold singly and in books.

Concerts will extend through September 6. Three presentations will be made each week—on Sunday, Wednesday and Friday nights.

"Tom Sawyer," sparkling musical composition inspired by Mark Twain's classic, will be on the program Sunday night. For the following Wednesday night Wallenstein has chosen excerpts from "Afro-American Symphony," by Walter Grant Still.

Police End Hunt As Baby Appears

Robert Ross, 2¼ years old, went adventuring yesterday and his parents, Mr. and Mrs. Emerson Ross, of 4611 Davidson drive, Chevy Chase, and the Montgomery County Police nearly had heat prostration before he turned up nearly a mile away.

The parents missed Robert and after a futile search of the neighborhood called on the Bethesda substation of the Montgomery County Police for aid.

The policemen drove up and down all the surrounding streets but found no trace of the baby boy. Tired and dripping wet from their efforts, they returned to the substation to send out a general alarm. Just as they came in the phone rang. Mr. and Mrs. Olinus Smith, of 500 Warwick place, Somerset, nearly a mile away, had noticed the boy standing in front of their home and went out to question him. They could get no help from him as to his dentity and decided to call the police.

Heat Fells Dog; Owner Fined

Ocean City, N. J., July 12 (U.P.).—Ira Funston, 30, Philadelphia, was held in $10 bail today charged with cruelty to animals after his dog suffered heat prostration. Funston left his dog locked in his automobile for three hours while he went swimming. Passersby noticed the unconscious dog. A policeman broke into the car and the dog was restored with ice packs and first aid methods.

Sell odd pieces of furniture with Post Classified Ads. Call an Ad-Writer at National 4200.

Blum Government Failing, Say Critics

Paris, July 12 (AP).—Critics of Premier Leon Blum's Leftist government said tonight its parliamentary foundation shows signs of cracking.

Nevertheless, they predicted it would last at least until September.

What would succeed the present cabinet, if and when it should collapse, was highly problematical.

Some Rightists, such as Col. Francois de la Rocque, leader of the transformed Croix de Feu, said they were out to defend France against a Communist dictatorship.

Leaders of the government's forces in the people's front were just as loudly proclaiming their defense of the country against "Fascists."

Former Premier Andre Tardieu, Rightist critic of both groups since his retirement from the Chamber of Deputies, said the "real danger" was another attempt at a national union cabinet of the moderately Letfist Radical-Socialist, the center and the Rightist patries.

Jacques Doriot, former Communist who former a "popular French party" recently, has swung into the front rank of candidates for French leadership. Doriot quit the Communist Party after what he called a "disillusioning" trip to Moscow.

Garden Tools Killing Clew.

Toccoa, Ga., July 12 (AP).—Two blood-covered garden tools provided the only clew today in the search of an attacker who beat Mrs. Joseph Herring, wife of a retired Army major, into insensibility at her isolated mountain home near here yesterday.

'Fez City' Springs Up As Shriners Convene

Seattle, July 12 (AP).—"Fez City," a great caravan of Pullman cars and a transient population of 10,000, grew up today in the Seattle railroad yards.

"Fez City" is populated by Shrine convention delegations which prefer to remain in their special trains rather than move uptown to hotels or take accommodations in private homes. The three railroad companies installed electric standbys to air condition the cars; sidewalks, water mains, plumbing and refrigeration facilities and erected novel lighting effects to decorate the "city." The colony also has its special telephone, taxicab and laundry service.

The convention starts tomorrow.

Intruder Slain in Yard Of Mayor Kelly's Home

Chicago, July 12 (AP).—An unidentified man was shot and killed today in the rear yard of Mayor Edward J. Kelly's home when he attempted to escape from Policeman Michael Steven who had arrested him on suspicion.

Despite a bullet wound inflicted by the officer, the powerful built man grappled with Stevens and attempted to drown the latter in an ornamental pool. Thomas Naughton, a watchman who joined in the chase, killed the man as the latter was holding the policeman's head beneath the water.

Carnival to Open At St. Michael's

The annual carnival of St. Michael's Catholic Church, Silver Spring, Md., will be held Wednesday, Thursday and Friday nights at the church, Georgia avenue and Harden street.

Proceeds will go toward the $60,000 debt made from the building of the new school and rectory under construction. Bingo will be a feature of the affair while there will be side booths where home-made cakes and novelties will be sold.

Following is a list of the committees in charge:

Bingo—Mrs. John Hunter, chairman; Miss Gertrude Hunter, Mrs. William Beall, Mrs. Honora Paquette, Mrs. Eleanor Theid, George Kennedy, John Reed, John Hunter, Pendall Coughlin, Leo Koeppel, Eugene Ruppert, Mrs. William Dahl, Mrs. Gertrude Paul and Mrs. Elizabeth Lowd.

Cakes—Mrs. Joseph Weber, chairman; Mrs. John Wiseman, Mrs. James Geran, Mrs. John Gallagher, Miss Marie Tubman, Mrs. George Robinson and Mrs. Marie Winslow.

Candy—Mrs. Guy Sheckles, chairman; Mrs. Marian Stoker, Miss Mary Stoker and Miss Bernice McWilliams.

Grab bags—Mrs. Eleanor Theid, Miss Thelma Beall and Mrs J. J. O'Brien.

Ice cream—Mrs. Charles Hettinger, chairman; Miss Mary Hettinger.

Horse races—Joseph Sullivan, chairman; John Souza and Thomas Adams.

School novelties—Albert Reising, chairman; Mrs. J. O'Brien, Mrs. Albert Reising and James Gilson.

Sandwiches—Louis Alberti, chairman; Charles Hettinger, Mrs. Elisabeth Lowd, Mrs. W. A. Flanagan and Mrs. James Higgins.

Madrid Strike Deadline.

Madrid, July 12 (AP).—The government took precautions tonight to maintain order tomorrow, the date of expiration of a Government ultimatum to striking Madrid construction workers to return to their jobs.

WOODWARD & LOTHROP
10TH 11TH F AND G STREETS. PHONE DISTRICT 5300

For the fun of it

SIPPA FISH—the hilarious new game in which you hold your breath to win. Three ways to play it, with gay Cellophane straws and a funny, finny tribe in tissue paper 50c

"PLAY AND SMOKE" Card Table Covers with two ash trays that fasten on securely $1.50

STATIONERY, AISLE 6, FIRST FLOOR

PHILCO PORTABLE RADIO, Model 37-602C, with five tubes and built-in aerial. AC or DC..... $29.95

JIFFY KODAK SIX-20 opens in time to record that picture a second's delay might lose $8

RADIOS AND KODAKS, FOURTH FLOOR

BADMINTON SET ready for a fast and skillful game for four. With rackets, three rubber-based shuttlecocks, net, jointed wooden posts, guy ropes and pegs. And a rule book is included to teach you how to play or make fine points clearer $13

BOBBY JONES Kro-Flite Irons for men and women are matched in weight and length of shaft. With the Jones "Form Grip" and tapered brown sheaf shafts. Heads have wide flange sole for greater distance. $5

SPALDING Kro-Flite, Top-Flite and Tournament Golf Balls at a new low price..... 3 for $2

TENNIS RACKETS (not illustrated)..... $1.95 to $12

SPORTING GOODS, FOURTH FLOOR

SLIDE, sturdily made of select Northern maple, braced by maple cleats. The ladder is made firm with steel tie rods and all hardware rust-proofed. With 10-foot slide, 18 inches wide..... $15

SAND BOX in two-tone blue finish. With metal base and sliding canopy of heavy, striped canvas. 35x37 inches..... $4.95

Sand, 100 pounds, $1.

STEEL GYM SET with adjustable trapeze bar and leather-covered trapeze rings, swing seat, stationary horizontal bar and wooden sliding pole. 7 feet 3 inches tall $10.45

CAMPING TENT of "oil tempered," waterproofed material. With two upright poles, ridge pole, fibre guy ropes and steel stakes. 5x7 feet, and 4 feet 8 inches high at center. (Not shown) $9.50

THE TOY STORE, FOURTH FLOOR

4-Power Union On Issues Seen Result of Pact

Accord Among Germany, Austria, Italy and Hungary Likely.

By the Associated Press.

Rome, July 12.—Official political sources tonight predicted four-power collaboration in all major problems of Europe—between Germany, Austria, Italy ad Hungary—would be the first result of the Austro-German accord.

Some of them also said Pdemier Benito Mussolini was studying revival of the pact between these nations, with the addition of Russia and Poland.

Virginio Gayda, noted commentator, said in La Voce d'Italia:

"Italy-German collaboration, which has been created as regards Austrian independence, cannot but favor their collaboration—already in progress—in the great European problem.

Extended to Hungary.

"This community of position is extended, naturally, to Hungary, which participates like Austria in the accords of Rome.

"In this manner an important state of cordial collaboration is created among four neighboring nations which represent noteworthy aspects of European life and populate a vast zone on the Continent in which they form an unaccustomed basis of clearness and stability."

While some other sources were doubtful Mussolini would want to form an actual alliance with Germany at this time, they conceded the possibility Il Duce and Adolf Hitler might sign a simple treaty of nonaggression.

Dictators May Meet.

The possibility of another meeting between the two dictators was rumored in the Capital. It might take place, some said, at Venice soon.

Political observers stated the two had been in frequent diplomatic contact concerning Austro-German negotiations, and suggested it might have been Mussolini's influence which finally brought about the agreement.

An official communique on the Austro-German agreement, these sources stated, opened the way for an accord indirectly linking Italy and Germany by calling attentoin to the Italo-Hugarian pacts of Rome.

Bilateral Treaty Likely.

It was possible, they said, for Germany to be brought into the framework of these protocols by a bilateral treaty with one of the signatories, such as Italy or Austria.

Diplomatic circles seemed certain that Il Duce gave Hitler something in return for the latter's concessions to Austria.

Part of this, they suggested, might have been Mussolini's promise not to attend the Locarno conference at Brussels Thursday.

They also said the clause in the Austro-German agreement guaranteeing noninterference with internal affairs might possibly have been for the purpose of making eventual return of the Hapsburgs.

Roman Legions Back From Africa

Associated Press Photo.

The first battalions of Italy's conquering army to return from the Ethiopian front shown as they paraded recently through the streets of Rome to the residence of Premier Mussolini to receive his greetings.

Austria

Continued From Page 1.

countries will be removed. Austria expects to benefit greatly by the strengthened commercial relations.

Schuschnigg emphasized that Austria intends to remain a member of the League of Nations and will attend the September meeting of the Assembly which will consider reformation of the League.

He hoped Italy would not resign from the family of nations because of sanctions and said he would greatly enjoy seeing Germany return to the position she should occupy at the council tables of Europe.

"The arrangement I have come to with Germany is simply one for resuming normal relations," Schuschnigg said. "Normal relations between the two countries cannot be said to exist when one is constantly trying to interfere in the internal politics of the other."

Cites Dollfuss' Efforts.

"That is what prevented success of attempts made by the late Chancellor Engelbert Dollfuss to get better terms with Germany. In those days the German government would not give up its instigation and subsidizing of Austrian Nazis.

"Then, last October, German Minister Franz von Papen came to me with a personal plan of his own for understanding between our two countries. We replied with a counter-plan, but again matters went no further until May.

"Believing that I saw signs of a friendly disposition on the part of Germany, I asked Von Papen if he could resume negotiations with the full authority of his government. We have had two or three meetings since mid-June."

"How are you going to deal with the Austrian Nazis now, by compromise or repression?" he was asked.

"I hope that a large number of them will be permitted by this agreement to give, if not their sympathy, at least their acceptance to the Austrian government," the chancellor replied.

Previous Situations.

"You must remember," he continued, "that a very similar state of affairs between Austria and Germany existed between 1880 and 1900.

"Then also you had a Pan-German party in Austria who wanted to join up with Germany. They were discouraged by Bismarck, just as the aims of Austrian Nazis will be discouraged by the signing of this treaty by the German chancellor.

"I propose to give full amnesty to all Austrian Nazis imprisoned for purely political offenses. I do not count murder, even for political motives, a political offense nor dynamiting and similar crimes against life and property. Those guilty of such misdeeds will remain in jail, but all purely political offenders will be released.

"There was, indeed, danger that Austrian Nazis might start violent agitation to prevent this agreement from being concluded. If they are now content to accept the existing state of affairs in Austria, they will not be further molested. But if extremists among them continue to agitate against the government, I shall be obliged to repress them once more."

"Some Austrian Nazis have declared that this apparent abandonment of their cause by Germany may drive them to arms with Communists," the correspondent said.

"There is not the slightest danger of communism in Austria," the chancellor asserted. "It is contrary to our temperament. It may exist in adjoining states, but not here except in a very small way as a result of unemployment."

"What will be the effect of reconciliation with Germany on Austrian trade?"

"We shall begin immediately to negotiate trade agreements with Germany on a clearing basis," Schuschnigg replied.

"Germany, for instance, may send us coal from the Ruhr, in exchange for which we might send timber and dairy produce to Germany. The economic advantage of this 'new deal' to us will be considerable, I expect.

"All obstacles blocking tourist traffic between the two countries will be removed."

"I suppose the agreement with Germany means that the Hapsburg restoration has been sidetracked?" he was asked.

"It is left just where it was," Schuschnigg said. "It is an internal Austrian question of the kind that Germany promised to leave alone. But it is not a matter for immediate settlement.

"I hold that if the restoration were to come about, it could not be a coup d'etat, but only as a result of a plebiscite. I further hold that such a plebiscite could be held only if it would not endanger the peace of Central Europe.

"It is a fact, however, that the opposition of one or more states of the Little Entente to the Hapsburg restoration has been stronger even than has Germany's, so the present time is not suitable to consult the people about restoration of the Hapsburgs. It is a subject about which the people of foreign countries talk far too much."

Press Enthusiastic.

Vienna, July 12 (AP).—A torrent of enthusiastic press comment and rejoicing in the families of thousands of Austrian political refugees tonight greeted the re-establishment of friendly relations with Germany.

Even some of the troublesome Austrian Nazis, whose terrorism and agitation have worried the government for years, seemed satisfied.

They conceded the new Austro-German accord was less than an "anschluss," or actual union, but they believed the Nazi ideology would gradually gain a foothold in Austria.

On the other side of the political picture, Jews, Legitimists and Heimwehrmen (Home Guard members) were embittered. Some leaders of these factions predicted eventual trouble as the German influence in Austria increases.

The Legitimists pointed out the new agreement presented no technical obstacle to making the Archduke Otto Emperor, for Germany pledged itself not to interfere with Austrian internal affairs.

Difficulties Increased.

Actually, however, with thousands of Germans again crossing the border and the aggressive German influence given a freer hand, difficulties of the Legitimists were greatly increased, the leaders conceded.

"It is ridiculous to hope this new friendship can help restoration," said Baron Hans von Zessner, legal adviser to the 23-year-old Hapsburg heir apparent. "It is absurd to think Austria's Catholic culture and German paganism can flourish on the same soil."

Reich to Seek Austrian Rule, French Believe

New Accord Is First Step Toward Annexation, Officials Say.

By the Associated Press.

Paris, July 12.—French officials tonight saw in the Austro-German agreement an initial step toward German annexation of the little republic without resorting to war.

They said they believed Chancellor Adolf Hitler's actual entry into Vienna was only a question of time, unless sharp teeth were added to the League of Nations.

Some Central European diplomats reluctantly admitted sharing this belief.

Authoritative French sources said they thought Hitler had signed the accord merely to have his hands free of action against the Free City of Danzig and Czechoslovakia.

When he was "finished" with them, these observers suggested, he would return to Austria, with annexation prepared by the efforts of Austrian Nazis.

Mussolini Is Linked.

Some sources said Italian diplomats admitted Premier Mussolini had permitted the agreement in order to have his hands free to pacify Ethiopia and to force maximum concessions from Great Britain and France as the price of his friendship.

Officials said a German-Italian refusal to "co-operate" in the Locarno meeting at Brussels this week would be taken as evidence of a definite Austro-Italian alignment.

France, they added, then would make an effort to bring Great Britain and Belgium into a new bloc with France, Russia, Czechoslovakia, Rumania, Yugoslavia, Greece and Turkey.

The officials said different interpretations of the Austro-German accord gave evidence that ambiguity still exists in relations between the two nations.

Emphasis Cited.

They pointed out that Austria emphasized Germany's guarantee of her independence, while Germany stressed the declaration of Chancellor Kurt Schuschnigg that Austria is a "German state."

French officials pointed out that France, occupied with a long program of interior social reform, accepted remilitarization of the Rhineland without resorting to war. They expressed the belief that Austrian independence, far less important to France than the Rhineland on her doorstep, could hardly be held up as a cause for war by a Leftist government pledged to peace.

The Little Entente, officials and diplomats both declared, is divided regarding German domination of Austria.

Yugoslavia in Picture.

Yugoslavia, they believed, might welcome a regime in Austria which would definitely end all chances of a Hapsburg restoration.

Rumania's chief concern at the present time, they said, was to keep Hungary from pushing her claims for return of prewar territory. Bucharest cares little about Austria, they agreed, and there is a strong pro-Nazi current in the nation.

Chancellor Hitler, these sources declared, already had approached Czechoslovakia with promises of nonaggression and friendship treaties preparatory to Austria joining the Reich. Czechoslovakia, half of whose frontiers touch Germany, would do little, French observers believed, lest she be overrun by Reichswehr troops in a few hours.

Britain Not Optimistic.

London, July 12 (AP).—Britain adopted a none-too-optimistic "wait and see" attitude on Austro-German rapprochement tonight.

Although some thought Adolf Hitler had eliminated a European danger spot in smoothing out relations with Austria, a reliable source said Great Britain felt the atmosphere of the forthcoming Locarno negotiations would be much more hopeful if the Reichsfuehrer would give further concrete evidence of a real desire for peace.

Explains Entente

CHANCELLOR SCHUSCHNIGG.

Accord Sealed In Hitler's Wire To Schuschnigg

Chancellor of Austria Replies in Friendly Exchange of Telegrams.

By the Associated Press.

Berlin, July 12.—Reichsfuehrer Adolf Hitler, of Germany, and Chancellor Kurt Schuschnigg, of Austria, sealed their reconciliation agreement today with a friendly exchange of telegrams.

Said Schuschnigg:

"The conclusion of an agreement designed to restore friendly and neighborly relations between the two German states gives me a welcome opportunity to greet your excellency as the fuehrer and chancellor of the German Reich and, at the same time, express confidence operation of the agreement will serve the interests of Austria and the German Reich and thus prove a blessing to the whole German people.

"In Full Agreement."

"I am sure I am in full agreement with your excellency in believing that through the agreement our states were, at the same time, performing a valuable service in the cause of universal peace."

Hitler replied:

"I sincerely reciprocate the greetings which your excellency sent me in connection with the German-Austrian agreement. I want to express at the same time my desire, through this agreement, that the old traditional relations growing out of racial community and centuries of common history be reestablished in order to open the way for combined further efforts for the good of the two German states and for the consolidation of the peace of Europe."

Schuschnigg's employment of the phrase, "The whole German people," in such a way as to include Austria, was noted with particular interest here.

If You Suffer With
Kidney Trouble
You can restore kidneys to normal functioning by following the health resort method at home. Drink Mountain Valley Mineral Water direct from famous Hot Springs, Arkansas. Endorsed by physicians for over 30 years. Phone for booklet.
Mountain Valley Mineral Water
Dist. 1062 1405 K St. N.W.

WHITE TUXEDOS FOR RENT
With Complete Accessories
M. STEIN & CO.
1714 L ST. N.W.
At Conn. Ave. NA. 9433

Re-Roof
With ORNASCO LIFETIME Shingles. Guaranteed ten years. Estimates free. Terms.
ENTERPRISE ROOFING CO.
2135 R. I. Ave. N.E.
Potomac 0200.

FINAL TRIAL EXAMINATION
July 14
On Tuesday, at 7 p. m., the Mount Pleasant School for Secretaries will conduct the final trial examination for a limited number of stenographer and typist applicants for Civil Service examination. The examination lasts 2½ hours and the material is similar to that of former examinations. For a nominal fee, all papers will be graded according to Civil Service Standards and returned Wednesday. Telephone Columbia 2000 for reservation before 6 p. m. Tuesday.
Tivoli Theater Building
14th Street at Park Road

CHICAGO
in 4 1-3 hours
Leave 8:50 A. M. Daily
Ride the "8:50"—the fastest service to Chicago! This is the only one of Central's five daily through flights to Detroit, with direct connection at Cleveland and Pittsburgh for Chicago and the West Coast. New soundproof airliners—time-saving schedules!
4 1-3 Hours to Chicago..... $36.00
200 Minutes to Detroit..... 25.65
145 Minutes to Cleveland..... 17.75
PHONE: NATIONAL 2171
District Traffic Manager,
Charles E. Shoemaker, Jr.
CENTRAL AIRLINES

Tempting cold dishes—created by the chef of the famous Hotel Shoreham in Washington, D. C.

The appetizing array of cold cuts shown below is a feature of the July menu in the Louis XVI Dining *Salon* of Washington's Hotel Shoreham—a rare dish to delight the host of brilliant people who frequent the Shoreham. And here Camels and good food go together. As Robert, watchful *maitre d'hôtel*, observes: "Washington's international society demands the finest in foods and also the finest in cigarettes. Camels are the outstanding favorite at the Shoreham."

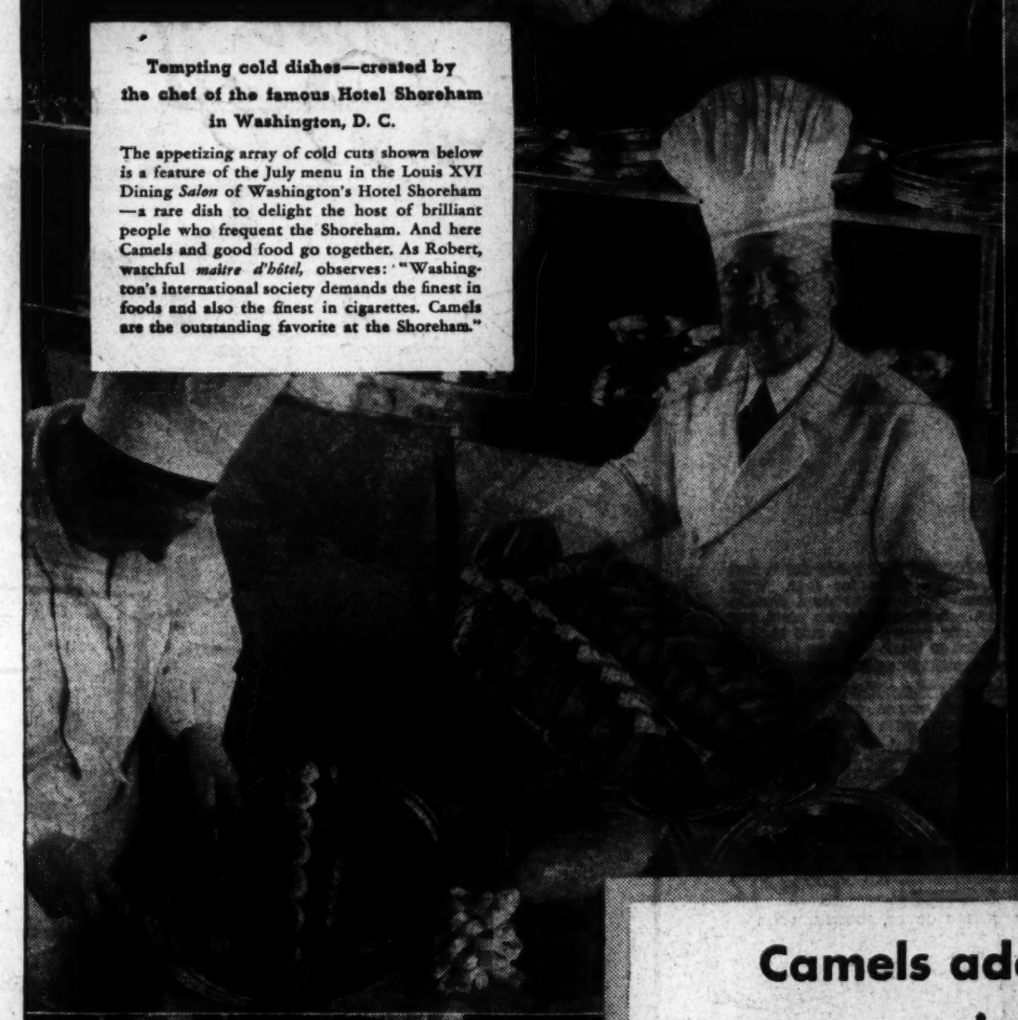

MOST VALUABLE PLAYER in the National League last season—"Gabby" Hartnett—enjoys a Camel. "A Camel with meals and after sets my digestion right—sets *me* right!" says "Gabby."

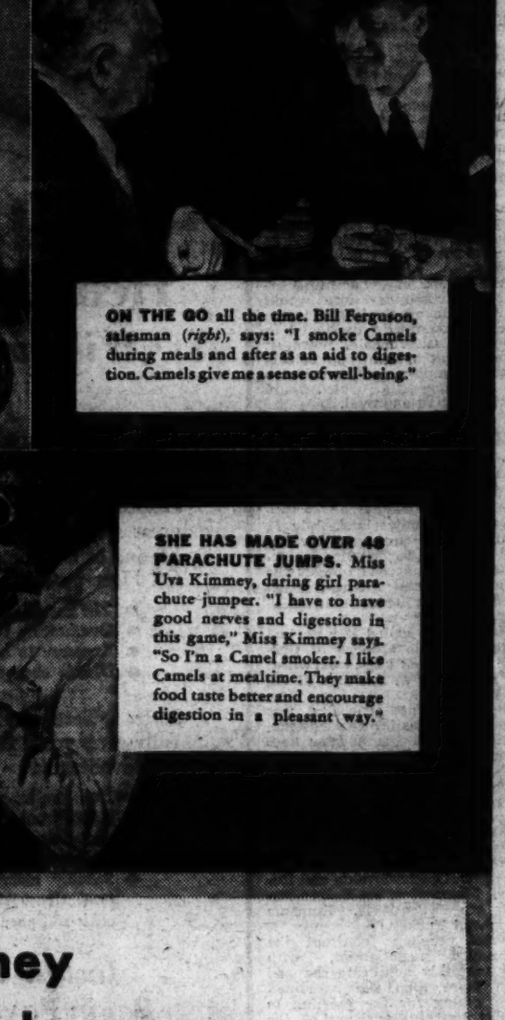

ON THE GO all the time. Bill Ferguson, salesman (*right*), says: "I smoke Camels during meals and after as an aid to digestion. Camels give me a sense of well-being."

SHE HAS MADE OVER 48 PARACHUTE JUMPS. Miss Uva Kimmey, daring girl parachute jumper. "I have to have good nerves and digestion in this game," Miss Kimmey says. "So I'm a Camel smoker. I like Camels at mealtime. They make food taste better and encourage digestion in a pleasant way."

Camels add zest to eating—they set you right. No wonder smokers say:

"For Digestion's Sake . . . Smoke Camels!"

Camels make meals more pleasant—digestion is stimulated—alkalinity increased

In our busy lives, mealtime often finds us in a state of rush and tension. The excitement and nervousness slow down the flow of digestive fluids.

Remember, then, to pause for a Camel. When you smoke Camels at mealtimes, the flow of digestive fluids is helped back to normal. Alkalinity is increased. You get more zest out of your food, and experience the well-being that follows a good meal well digested.

There is no milder cigarette than Camel. Camels are gentle on your throat and they never get on your nerves. Enjoy them often for their cheery "lift"... for their unequaled taste... for digestion's sake. Camels set you right!

COSTLIER TOBACCOS!

Camels are made from finer, MORE EXPENSIVE TOBACCOS—Turkish and Domestic—than any other popular brand.

MACHINE-SHOP FOREMAN. John A. Merritt *(on right)* works amid the thump of heavy machinery. "I enjoy Camels any hour," he says, "but they taste best of all at mealtime. When I've finished my meal, I shove back my chair, take out another Camel, and *enjoy myself.*"

© 1936, R. J. Reynolds Tobacco Company, Winston-Salem, N. C.

First Library In State Located At Alexandria

Historic Institution Has a Copy of Shakespeare Printed in 1634.

The Alexandria Library, which offered to turn over to the City of Alexandria its valuable collection of some 3,000 volumes published between the Revolution and the Civil War, on condition that the collection be properly housed and cared for, has an interesting history.

The Alexandria Library Company was the first library to be established in Virginia and the tenth in the United States. It was formed by prominent citizens of Alexandria in 1794. Dr. Elisha Cullen Dick, personal physician to Gen. George Washington, was a member of the board of directors.

It was chartered by the State of Virginia in 1799 as a circulating library, and apparently had ample funds from the fees of its subscribers for the purchase of the works of America authors of the period. Publication in America was limited by printing facilities, and some books by American authors, but published in England, are in the collection. There is also a large selection of books by English authors. Some were gifts, such as an edition of Shakespeare published in 1634, which originally belonged to Anne Washington.

Among the books are several by Englishmen traveling in this country after the Revolution, who published their accounts of the peculiar ways of the Americans when they returned home—how John Quincy Adams was censured by Congress for buying a billiard table for the White House; impressions of the City of Washington, whose streets were being laid out on the mud flats of the Potomac; of Congress, and of the questionable powers of the Supreme Court.

A first edition of the "Works of Dr. Benjamin Franklin" gives his account of his electrical experiments. The complete testimony of the "Trial of Col. Aaron Burr, on an Indictment for Treason, Ably Defended by Edmund Randolph," is published as taken down in shorthand at the trial in Richmond in 1807.

There are more than 300 volumes of American fiction published before 1830, and about the same number of volumes of travel and exploration, including accounts of the Government's exploring and mapping expedition in the Territory of Louisiana. There are early histories of States, biographies, books on religion, economics, history and science.

Rare editions include a first edition of Adam Smith's "Wealth of Nations," a first American edition of the works of Charles Dickens and a volume which apparently was very popular, the enthralling "Voyage to the South Seas" of Capt. William Bligh, of H. M. S. Bounty, on which the best sellers, "Mutiny on the Bounty" and "Men Against the Sea," were based. The volume in the Alexandria Library is the original publication of Capt. Bligh's diary, complete with his own scale drawing of the longboat in which he and the loyal members of his crew were set adrift, and his account of their perilous journey, 3,618 miles from Tofoa to Timor, in 1788-89.

The city council found itself unable at this time to comply with the suggestion of the library committee, but deferred definite action in the hope that a means of acquiring the library for the city may be worked out in the near future.

The Junior Dramatic Club of St. Paul's Episcopal Church will present a three-act comedy, "Comin' Thro' the Rye," Wednesday night in Lyceum Hall at 8 o'clock.

The scene is laid in an old hotel in a Midwestern village. Featured in the cast will be Helen Cruickshank as Libby Stonebraker, daughter of the hotel proprietor; Jared Rolston, a sailor, James Kearney; Richard Barton as Silas Stonebraker, hotel owner; Cornelia Alfriend as Jessie Weatherby, a spinster; Kate Alfriend as Lily Turner, a silly young girl of the town; Constance Barrett, as Trixie Angel, another local girl; Diana Barton, as Rosamond Mearson, sophisticated young miss; Anna Hill as Monica, a college girl; Jack Van Bibber as Harvey Keyser, young man about town, and Marjorie Garvey as Mrs. Mearson, wealthy widow.

The play is being directed by Mrs. Josephine Orendorf.

Miss Inez Cadel, director of the Visiting Nurses Society, will be guest speaker at the July meeting of the Business and Professional Women's Club tomorrow evening in the George Mason Hotel. July has been designated by the club as "Health Month."

The Kiwanis Harmony boys—Irving Diener, J. Frank Myers, Wilmer Scott, Charles Slagel, St. Clair D. Shelton and D. C. Book—will give several selections.

Elmer Francis Bokman, 34, of 614 South Alfred street, died Saturday in the Providence Hospital, Washington. The body was brought to Demaine's funeral home, and the funeral will be held tomorrow, with interment in Bethel Cemetery, although arrangements have not been fully completed.

Building Increases.

Special Dispatch to The Post.

Waynesboro, Pa., July 12.—Building operations have shown an increase in the Waynesboro area during the past two months, according to a survey completed yesterday, when contractors reported construction and remodeling amounting to at least a half million dollars. Leading the list in the construction operations is the new senior high school to cost $300,000, with the $150,000 Wayne Tool Co. plant construction second on the list. A number of new residences are being constructed for individuals, contractors reported.

Miss Sarah Wood to Wed.

Special Dispatch to The Post.

Keyser, W. Va., July 12.—The Rev. and Mrs. John A. Wood announced the engagement of their daughter, Miss Sarah Catherine Wood, to the Rev. Peter Marshall, pastor of Westminster Presbyterian Church, Atlanta, Ga. Miss Wood is a graduate of Agnes Scott College, Decatur, Ga. Her father is pastor of the Presbyterian Church here. The marriage will take place in the fall.

Leaders at Erasmus Memorial Service at Cathedral

Post Staff Photo.

These men took part in a service commemorating Desiderius Erasmus, the great sixteenth century philosopher, at Washington Cathedral yesterday. Left to right, James Berkeley, Dr. Anson Phelps Stokes, Dr. Lester K. Born and Dr. George F. Bowerman.

Fairfax C. of C. To Fete County Business Body

Women to Give Picnic Supper Tomorrow at Home of Woodsons.

Women members and wives of members of the Fairfax County Chamber of Commerce will entertain members of the county trade body at a picnic supper tomorrow at 6:30 p. m. in the garden of the home of Mr. and Mrs. W. T. Woodson in Fairfax.

In addition to directors, Mrs. Mary Cullen, of Vienna; Mrs. J. E. Staub, of Burke; Mrs. Theresa Sager, of Herndon, and Mrs. G. Ashley Money, of Colvin Run, will have charge of arrangements. The committee of hostesses includes the following: Mrs. John W. Rust, Mary Walton McCandlish, Mrs. Thomas P. Chapman, Mrs. Paul E. Brown, Mrs. James U. Kincheloe, Mrs. John M. Whalen, Mrs. Karl Edler, Miss Virginia Carr and Mrs. Wirt Henry Ferguson.

After the supper, members of the organization will meet in the Fairfax Courthouse for a business session and election of directors.

Plans are being completed for the Floris Community Fair to be held in August at the Floris School. Wilson M. McNair, president, has appointed the following committee chairmen: Farm products, Holden Harrison; cattle, Franklin Ellmore; horses, Frank Peck; domestic, Mrs. Wilson McNair; recreation, Richard Peck. Home Demonstration Club exhibits will be open to all amateurs.

Miss Edith Rogers, member of the county board of supervisors, has offered two prizes, one for the best collection of moths and butterflies and one for hobby exhibit. Miss Dorothy Rogers offers two prizes for the best collection of locust eggs and larvae.

The Navy Home Demonstration Club will hold a meeting at the home of Mrs. Edward DeHaven Thursday at 2 p. m. The following delegates from the club have been elected to attend the Institute of Rural Affairs to be held in Blacksburg, Va., the last week in July, Mrs. Thomas Groff and Mrs. Charles Embrey.

The club plans to hold an ice cream festival at the home of Mrs. Annie Lerschi July 24. The committee in charge consists of Mrs. LeRoy Fox, Mrs. Charles Embrey, Mrs. DeOrman Robey and Mrs. Edward DeHaven.

Mrs. Mildred Stewart has been elected councilor of Fairfax Council, Daughters of America, for the coming six months. Other officers elected are Miss Helen O'Bannon, associate councilor; Miss Evelyn O'Bannon, vice councilor; Mrs. Kathleen James, associate vice councilor; Mrs. Clara Sauls, financial secretary; Mrs. Mabel Sisson, treasurer; Mrs. Emily Knupp, past councilor; Mrs. Violet Lohr, associate past councilor; Mrs. Florence Whalen, inner sentinel; Leonard Dewey, outer sentinel; Leonard Iden, warden; Mrs. Susan Hensley, conductor; Mrs. Gertie Buckley, assistant recording secretary, and Mrs. Jeannette O'Bannon, recording secretary.

West Virginian Killed, Another Hurt in Crash

Greenup, Ky., July 12 (AP).—James Wooten was fatally injured and a companion, George Veller, badly cut and bruised today when a motorcycle they were riding crashed into an automobile. The two men, accompanied by Dan Dois, all of South Charleston, W. Va., were en route to Ashland, Ky., when the accident occurred.

Wooten's motorcycle crashed head-on into an automobile driven by Bobbie Powell, 25, Russell, Ky., well known tri-State boxer.

Coroner H. H. Holbrook ordered an inquest.

Henry J. Powell Dies; Insurance Executive

Louisville, Ky., July 12 (AP).—Henry J. Powell, 70, nationally known insurance executive, died today after an illness of several months. Powell was general agent for the Equitable Life Assurance Society of the United States in Kentucky, southern Indiana and southern Ohio.

Powell, who had been in the insurance business for over 40 years, was one of the organizers of the National Association of Life Underwriters and served as its president during 1910 and 1911. He helped draft the war risk insurance act, serving as a $1-a-year man. He also served on the law and legislation committee of the Underwriters Association from 1910 to 1934.

Erasmus' Teachings Are Urged At Anniversary Tribute Here

Dutch Philosopher's Views on Education, Laws and War Are Cited by Dr. Born in Ceremony at Washington Cathedral.

The philosophical teachings of a sixteenth century Dutch scholar were urged yesterday on a modern world beset with political and economic woes.

The philosopher's works were reviewed and his observations cited at commemorative services for Desiderius Erasmus yesterday afternoon in Washington Cathedral. The ceremony was part of a world-wide observance marking the 400th anniversary of Erasmus' death, and 300 persons, including educators, members of the diplomatic corps and prominent clergymen, attended.

"If there be any truth in the feeling that the lessons of the past can help us in the problems of the present, now is the time to turn again to the pages of Desiderius Erasmus of Rotterdam," said Dr. Lester K. Born, chairman of the Washington Erasmus committee and a student of Erasmus' writings.

"No finer tribute can be paid to him whose life knew no boundaries of space; whose immortal mind knows no boundaries of time."

Dr. Born, the principal speaker, paid special tribute to Erasmus' respect for education, for law and justice, for peace.

Constitutional Monarchy.

Although the Dutch man of letters was a firm proponent of the doctrine that monarchy is the best form of organized society, he believed "that a constitutional monarchy, responsible to the people, and for which the people are responsible is the best practical government," Dr. Born said.

Quoting from the writings of Erasmus, the speaker said, "The main hope of a State lies in the proper education of its youth . . . As a result . . . there will be no need of many laws or punishments, for the people will of their own free will follow the course of right."

"War was unbearable to Erasmus," Dr. Born declared. "His opinions on that subject are perhaps more widespread than any others. He strongly urges upon the world the teachings of Christ in regard to war, but realizes, as a practical man, that some wars will always be called necessary.

"He admits wars of defense as such. Not the head of the state, nor his cabinet, nor a select group of individuals, but the people as a whole should be the ones, 'in full and unanimous consent' to declare war."

Former G. W. U. Professor.

Dr. Born, who was formerly head of the classics department at the George Washington University, has just translated Erasmus' "The Education of a Christian Prince."

A copy of the Greek Testament, which Erasmus translated, was displayed at the service by Canon Anson Phelps Stokes, of the Cathedral staff, who owns the volume.

Canon Stokes in the other address of the service eulogized Erasmus' contribution to education and religion.

"The greatest contribution of Erasmus," said the Canon, "was through providing the material for studying the Christian sources in the original languages * * * Up to this time (1515) men had not for centuries studied the New Testament in its original. Now they had a reasonably satisfactory version of the Greek New Testament with a parallel translation based on the Vulgate (Latin) but improving upon it in many particulars.

"Probably no book in the history of the Christian church has had a more profound effect on religion and theology (than Erasmus' translation). It was the basis of Luther's translation and had a profound effect on Tyndall and all the English translators since."

Erasmus was described by Canon Stokes as an internationalist, who wanted to bring about social and economic improvements by evolution, not revolution.

Dr. George F. Bowerman, director of the Washington Public Library, read one of the Scripture lessons during the service. Canon Stokes read the other. Music was furnished by the cathedral choir of men and boys, directed by Robert G. Barrow.

Seaman Is Questioned In Stabbing of Captain

San Juan, Puerto Rico, July 12 (AP).—Hipolito Masquera, a California-born seaman, was questioned today by federal officials in connection with the stabbing of Capt. Errance Burrows of the steamship Catherine on the high seas.

Masquera was removed from the ship when it put in here to refuel before continuing to New York.

Capt. Burrows, brought to San Juan Hospital yesterday by Lieut. Col. James T. Moore, who made a quick flight from the Virgin Islands to the steamship, was reported by physicians to have a good chance of recovery from his wound.

Arlington Acts To Curb Speed Over Highways

Traffic Officers, Placed at Various Points, Will Warn Divers.

ARLINGTON COUNTY BUREAU OF THE POST.
Tel. Cla. 509. Clarendon, Va.

Determined to curb speeding along the highways in Arlington County, Sheriff Howard B. Fields announces that traffic officers have been placed at East Falls Church, along the Lee highway and on other highways in the county.

Each officer has been instructed to warn all motorists found exceeding the speed limit. This policy will be carried out for a period of 30 days, following which offenders will be summoned into court.

Sheriff Fields reports that county motorists are co-operating with the police, but that most of the speeding is being done by out-of-town motorists especially those operating cars with District of Columbia license plates.

County Manager Frank C. Hanrahan will be the principal speaker at the meeting of the Arlington County Young Democrats Club tonight. The meeting will be held at the Lee Tavern on Glebe road.

Delegates to the State convention to be held at Roanoke in September and the result of the club's membership drive will be announced by John Paul Jones, president of the club. The membership goal is 500, which will allow the club 50 votes at the State convention.

Other matters to come before the club will be completing of plans for the club's participation in the Democratic rally to be held Friday night in the Washington Lee High School auditorium.

Bids will be opened at 9 o'clock this morning in the office of Acting Postmaster A. M. Simpson, at Clarendon, for a site for the new central postoffice.

The Progressive Woman's Class of the Ballston Christian Church will meet at the church at 2 o'clock Wednesday afternoon.

Meeting with County Manager Frank C. Hanrahan, Webb Midyette, supervising game warden for northern Virginia; W. Harry Johnson, county game warden; Sheriff Howard B. Fields and Commonwealth's Attorney Lawrence W. Douglas have revised the dog ordinance to confrm with the State law, it was learned.

The meeting, which was held Saturday, was the result of protest made at the recent public hearing at the courthouse, when more than 200 citizens opposed the drastic ordinance which had been presented to the county board.

It is understood that many of the sections of the original ordinance have been modified in the hope of meeting the wishes of the citizens and at the same time putting a curb on the hundreds of dogs which roam the streets an droads.

The revised ordinance will be submitted by the county manager to the board for its consideration at the meeting to be held at 9 o'clock tomorrow morning.

Stranger Repays Loan.

Troy, N. Y., July 12 (LP).—Seven years ago Robert Sturges loaned $7 to a stranger. As the years passed he forgot the loan. A man walked into Sturges' shop yesterday and paid off the debt.

Comprehensive Program Drawn By Officials of Kensington, Md.

All Town Ordinances Are to Be Rewritten, Triplicate System of Building Permits to Be Initiated; Gutter Grass, Weeds to Be Cut.

A comprehensive program of activities has been formulated by Mayor Edward R. Saunders and members of the council of Kensington, Md.

All town ordinances are to be rewritten and brought up to date with such penalties incorporated as can be enforced. A triplicate system of building permits is to be inaugurated, the copies being signed by the applicant, the mayor and the town clerk.

All gutter grass and weeds in the town are being cut to improve its appearance. In the future this service will be charged to residents as provided by ordinance when the grass and weeds reach a certain height.

Stop signs have been authorized for all streets connecting with Connecticut avenue, and county and State police have been asked to give attention to the prevention of speeding on Connecticut avenue through the town.

Extension of the trunk line sewer from Maple street to DuPont and Farragut streets has been requested of the Washington Suburban Sanitary Commission. The mayor said he believed extension of the bus service into the northern section of the town would be possible when the overhead bridge is completed.

The annual sanitary inspection of the town is under way.

Mayor Saunders issued an invitation to all residents to attend the meetings of the council on the last Monday of each month. The next meeting will be held at 8 p. m. July 27 at the National Guard Armory.

Bertha Tillman, colored maid of Mr. and Mrs. Ernest Tupper, 4809 Montgomery lane, Bethesda, will be given a preliminary hearing in Montgomery County Police Court today on charges of larceny of a diamond ring and cash from her employers.

The woman was arrested after police set a trap for her following theft of the ring and a pocketbook containing $5. The ring and the empty pocketbook were found under her pillow, police said, and she had $4 in marked bills in her possession. The woman was arrested by Policemen Windsor Poole and James Shoemaker, of the Bethesda police substation.

Lillian Russell Gem Will Go on Block

New York, July 12 (AP).—One of Lillian Russell's most famous gems—a diamond and emerald cluster ring—will be sold at public auction Wednesday to satisfy a judgment against her daughter, Mrs. Dorothy Russell Calvit.

Mrs. Calvit, only child of the late actress, regained possession of the ring only two years ago after a long court struggle with the widow of Enrico Caruso.

In obedience to a Supreme Court order, she has turned it over to Edgar M. Lepard, receiver of her property, for public sale.

The gem, which has been described as a "flawless" emerald of almost six carats, surrounded by a cluster of nine diamonds, has been valued at between $50,000 and $75,000.

It originally was given to Lillian Russell by a wealthy admirer. Some time after her death her husband—the late Alexander P. Moore, of Pittsburgh, a former ambassador to Spain—gave it to Dorothy Caruso as a betrothal ring.

The engagement was broken and Mrs. Calvit started suit to recover the ring from the tenor's widow, now Mrs. Charles A. Holler, contending her mother had given it to her in 1919 and that her stepfather, Moore, had no right to give it away.

Man Killed by Bolt In Storm Ruining Crops

Warwick, Ga., July 12 (AP).—Struck down by lightning, H. B. Crooms, 48, of Lucedale, Miss., was dead today, victim of a sudden storm which battered homes and crops near here late yesterday with heavy hail.

Crooms was in a farm commissary when the bolt struck the building, killing him. Two other persons in the building were injured. The hail damaged crops within a radius of 5 miles.

Elks Convention Will Open Today

Los Angeles, July 12 (AP).—Approximately 35,000 members of the Benevolent Protective Order of Elks rested and attended religious services here today as a prelude to a week of hilarious play and strenuous work in the seventy-second national convention opening tomorrow.

Grad Exalted Ruler James T. Hallinan arrived today on a special train from New York.

"I know of no better barometer of better times than the increase in membership of the B. P. O. E. during the past 12 months," said the grand exalted ruler. "All during the years of the depression our lodge, as did most fraternal orders, lost thousands of members each year. Last year our loss in memberships was 35,000 and that was the smallest loss during those black years.

"During the present fiscal year, however, our order has not only made up that loss but has shown a net increase in membership of 8,500. I say that indicates better times."

Blast Ruins 12 Train Cars.

Eminence, Ky., July 12 (AP).—An explosion aboard a freight train today destroyed 12 tank cars, a residence and a stock barn at Smithfield, five miles from here. No one was injured. The cars were part of a train of 25 bound from Louisville to Lexington. It was supposed that the first explosion came in a tank car of fuel oil, or a car of asphalt next to it. Embers from the train ignited the buildings.

Lansburgh's
THE GREAT MUSIC STORES

J. B. Spund
Legs of Genuine Spring Lamb, 33c lb.

CASH for OLD GOLD or SILVER
Bring us your old discarded Jewelry. Get highest spot cash prices.
SELINGER'S

Trial Examination July 14
Tuesday, July 14, at 7 P. M., the Mount Pleasant School for Secretaries will conduct the final trial examination for a limited number of stenographer and typist applicants for Civil Service examination. The examination lasts 2½ hours and the material is similar to that of former examinations. For a nominal fee all papers will be graded according to Civil Service Standards and returned by mail. Telephone COlumbia 3600 for reservations before 6 P. M., Tuesday, July 14.
Tivoli Theater Building
14th Street at Park Road

For Garden Maintenance Call WI. 1434
Small's FLOWERS

On Exhibition
NEW GIANT
STREAMLINED
COAL-BURNING
LOCOMOTIVE
With Streamlined Electric Flyer
UNION STATION
Monday, July 13
9:00 A. M.-8:00 P. M.
New Equipment for New Low Fares
PENNSYLVANIA RAILROAD

COSTS LESS THAN ANY OTHER CAR WITH ALL THESE FEATURES

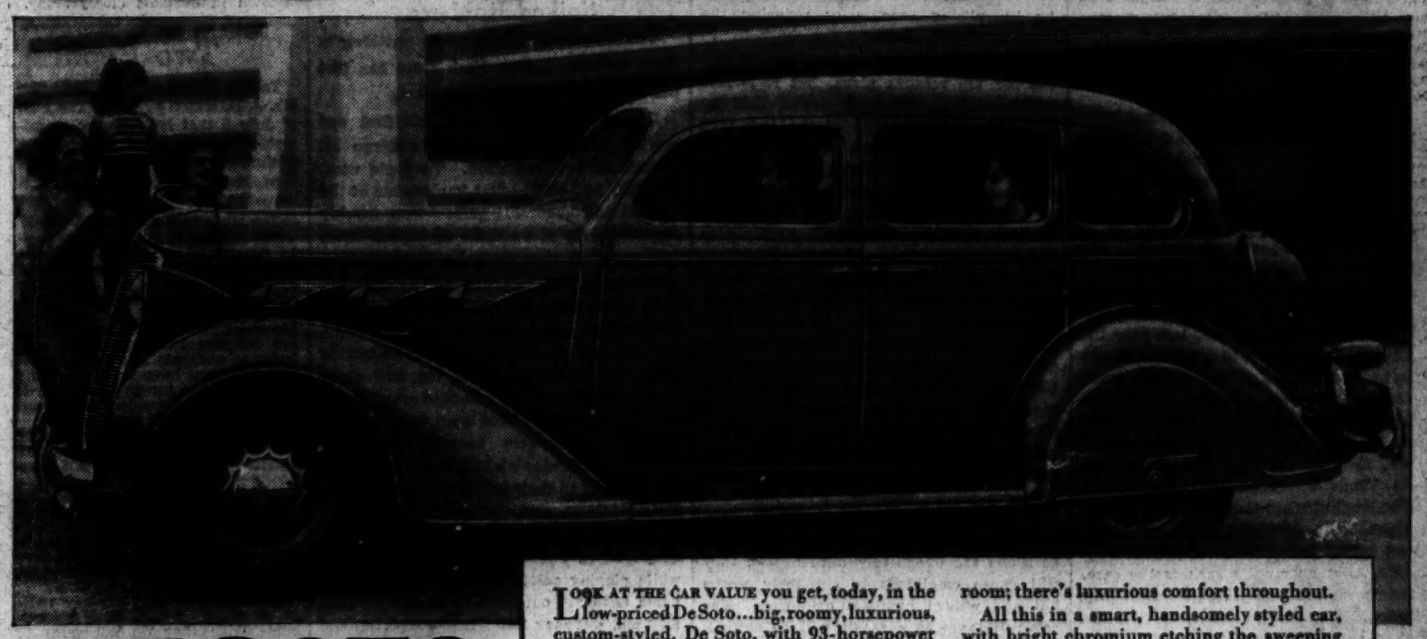

DE SOTO
$695
AND UP, LIST AT FACTORY, DETROIT SPECIAL EQUIPMENT EXTRA

LOOK AT THE CAR VALUE you get, today, in the low-priced De Soto...big, roomy, luxurious, custom-styled. De Soto, with 93-horsepower motor, genuine Hydraulic Brakes, Safety-Steel Body, shockless steering, ride stabilizer. And this big car costs very little to run.

Interiors are the sort you expect only in made-to-order cars. Cushions are deeper, seats are chair-height; floors are low; there's extra seating space, plenty of leg, arm and elbow room; there's luxurious comfort throughout.

All this in a smart, handsomely styled car, with bright chromium etching the sweeping lines from radiator to roomy, built-in trunk.

De Soto alone offers all these features for $695 and up, list at factory, Detroit. Come in for a demonstration. Drive the handsome, new custom-styled De Soto. Monthly payments to fit your purse. Ask for the Official Commercial Credit Company 6% Plan.

A PRODUCT OF THE CHRYSLER CORPORATION

DE SOTO AND PLYMOUTH DEALERS
EVANS-PALMER, INC.—14th and L Sts.—NAtional 3474

MID CITY AUTO COMPANY, 1711 14th St. N.W. De. 5050.
CITY MOTORS, INC., 1337 Good Hope Road S.E., Anacostia, D. C. At. 2112.
MACK'S SERVICE STATION, Hyattsville, Md. Hyattsville 1005
CAMPBELL MOTOR COMPANY, Rockville, Md. Rockville 193.
MAURERTOWN ESSO STATION, Maurertown, Va. Toms Brook 27-F-03.
NICK BOMBARD, INC., 1434 Florida Ave. S.E. At. 4305.
PEARSON & GLADNEY, INC., 1203 King St., Alexandria, Va. Alex. 3180.
JORDAN & HUDSON, 3527 34th St. Mt. Rainier, Md. Greenwood 1755.
THURMONT GARAGE, Thurmont, Md. Thurmont 93.
HINTZE'S GARAGE, Waldorf, Md. Brandywine 39-F-12.
ROSEN-RICE MOTOR CO., 1422 Irving St. N.W. Co. 10324.
WHITE, LUCAS & KERR, INC., 1833 N. Moore St., Rosslyn, Va. Walnut 7155.
FOERSTER & MILLER, Greater Capitol Hts., Md. Hillside 6383
R. & R. SALES & SERVICE, Quantico, Va. Quantico 4673
CENTRAL GARAGE, LaPlata, Md. LaPlata 48.
KEARNEY MOTORS, INC., 4201 Conn. Ave. N.W. Cl. 9646.
YORK & TEXAS MOTOR CO., 8217 Georgia Ave. Shepherd 3410
KLINE'S AUTO SUPPLY, Frederick, Md. Frederick 1530.
BISHOP'S SERVICE STATION, Leesburg, Va. Leesburg 284-F-11.
MANUELS GARAGE, Washington, Va.
LOY'S SERVICE STATION & GARAGE, Winchester, Va. Winchester 1173-J.
SEMMES SALES, INC., 4131 13th St. N.W. Adams 8300.
VERNON MOTOR CO., 6700 Wisconsin Ave., Chevy Chase, Md. Wis. 5300.
MYERSVILLE MOTOR COMPANY, Myersville Md. Myersville 96.
WATKINS MOTOR COMPANY, Fairfax, Va.
POTOMAC GARAGE, Brunswick, Md. Brunswick 17-R.

The Washington Post

Registered in U. S. Patent Office.
An Independent Newspaper.
(Published every day in the year.)

Eugene Meyer, Publisher.
Floyd R. Harrison, Comptroller.

The Associated Press is entitled exclusively to use for republication of all news dispatches credited to it or not otherwise credited in this paper and local news of spontaneous origin published herein. Rights of republication of all other matter herein are also reserved.

OFFICES OF THE WASHINGTON POST.
New York, N. Y.....270 Madison Avenue
Chicago, Ill.....360 North Michigan Avenue
Detroit, Mich.....8-241 General Motors Building
St. Louis, Mo.....205 Globe-Democrat Building
San Francisco, Calif.....742 Market Street

DELIVERED IN WASHINGTON.

Daily, Sunday, 1 yr.	$7.80	Daily, Sunday, 1 week	15c
Daily only, 1 yr.	5.20	Daily only, 1 week	10c
Sunday only, 1 yr.	2.60	Sunday only, per copy	5c

BY MAIL—MARYLAND, VIRGINIA, WEST VIRGINIA AND NORTH CAROLINA.

Daily and Sunday		Sunday Only		Daily Only	
One year	$9.00	One year	$4.00	One year	$6.00
Six months	5.00	Six months	2.00	Six months	3.50
One month	.85	One month	.40	One month	.60

OTHER STATES, MEXICO AND CANADA.

Daily and Sunday		Sunday Only		Daily Only	
One year	$11.00	One year	$4.50	One year	$7.50
Six months	6.00	Six months	2.50	Six months	4.00
One month	1.00	One month	.45	One month	.70

All Subscriptions by Mail Payable in Advance.

Entered at the Postoffice, Washington, D. C., as second-class mail matter.

TELEPHONE NATIONAL 4200.

Monday, July 13, 1936.

Another Trojan Horse?

If the full import of the recently concluded Austro-German pact is to be grasped, it must be recognized that it is no one-sided affair. Concessions have been made by both countries. Nor are those which the Austrian government has made any less real or significant than those made by the Hitler regime.

Indeed, one may well wonder whether, in the long run, Dr. Schuschnigg has not paid much too high a price for Hitler's pledge to respect the independence of Austria and to refrain from interfering in the internal affairs of that state. For the Austrian chancellor, while rejecting Anschluss, appears to have capitulated on all other major points to the Nazis.

His capitulation is veiled in cryptic language, but it is not difficult to read behind the lines. Austria, says the pact, "agrees to bring its political policies, especially insofar as they concern the German Reich, into conformity with the fundamental recognition of the principle that Austria professes herself to be a German state." And it promises to put through a series of individual measures to carry out this intent.

What this means, so far as the internal situation in Austria is concerned, is simply that the Nazis, instead of being regarded as enemies of the regime, will be looked upon—now that Anschluss has ceased to be an immediate danger—as patriots and allies.

Already, in fact, a Nazi sympathizer, Gen. Blaise von Horstenau, has been given the post of minister without portfolio; a general amnesty that will mean the freeing of all imprisoned Nazis, except those convicted of common crimes, is in preparation and, as a gesture of amity to Germany, German newspapers will be permitted unrestricted circulation in Austria.

What all this may mean it is not difficult to envisage. While Austria will be subjected to a constant flood of Nazi propaganda, the Austrian Nazis will be given positions of power and trust in the regime.

In his fight against Prince von Starhemberg and the Heimwehr Dr. Schuschnigg had the choice of winning over the democratic elements who still constitute a large portion of the population or of making peace with the Nazis. Germany's capitulation on the independence question has made it possible for him to choose the latter course. But it is not unlikely that in so doing he may be preparing the way for an Austrian version of the story of the Trojan horse.

Curves And Candy.

Are women returning to curves and hourglass figures? If so, how much did Mae West have to do with it and how much did comfort? Is this the end for lissome ladies and the beginning for "stylish stouts?" Will reducing diets soon be as passe as button shoes and how will the public like a 150-pound cinema siren?

All these questions seem pretty much on the imaginative side just now. But statistics do actually show that last year the per capita consumption of candy rose from 12.9 to 13.7 pounds, nearly a full pound better than the average for the past decade.

Last winter a smart New York store exhibited 12 reproductions of old masters' works, showing the ideal feminine figure when Venus was considered streamlined. Ladies laughed when they sat down to look at them, little dreaming that they themselves might be verging on Rubens rotundity. But apparently such is the case, if the upswing in confectionery sales is any criterion. Alas, ladies will soon find out if they eat their pounds they will have them too!

British Opinion Unchanged.

A deep-seated trend in British public opinion is manifested by the election of Philip Noel Baker in the contest for the seat occupied during the past 25 years by J. H. Thomas, the former colonial minister who recently resigned under a cloud.

In his campaign Mr. Baker ignored practically all issues except that of the government's foreign policy. An ardent supporter of the League of Nations, he denounced in unmeasured terms the Baldwin government's alleged failure to support the Geneva organization to the full, as well as its recent surrender on the sanctions issue.

If Mr. Baker refused to pull his punches it may have been, in part, because when he began his campaign he appeared to have little chance of winning. The seat had been captured for the government in the last general election by a smashing majority of 12,000. There seemed little chance of changing this into a straight-out Labor majority, particularly since Mr. Baker's Laborite and Liberal supporters soon began to squabble among themselves. Yet, as it happened, Mr. Baker won with a majority of close to 3,000.

This by-election indicates that while the British electorate may be disheartened by recent developments it remains as strongly in favor of collective action for peace as at the time of the famous Peace Ballot of 1935 which the Baldwin government successfully capitalized last fall but whose implications it has lately tended to ignore.

Problems Of Social Security.

In an address before the Institute of Public Affairs at Charlottesville, Va., Winthrop W. Aldrich exposed certain defects and weaknesses of State unemployment insurance systems and the Federal contributory old age pension plan established under the social security act.

Constructive criticism of this sort should be welcomed by those who believe in the underlying principles of the system of social security which we are trying to develop in this country. Security for certain groups cannot be obtained, as Mr. Aldrich points out, at the expense of security for the productive system as a whole. Consequently, every effort must be made to avoid an overambitious program that would impose such a weight upon industry as to increase the hazards against which it seeks to protect workers.

The social security act does not undertake to establish any Federal system of unemployment insurance. It simply puts pressure upon the States to pass such legislation by imposing a tax on pay rolls and then crediting the taxed employers with 90 per cent of the payment in States adopting unemployment insurance plans acceptable to the Federal authorities. Mr. Aldrich's criticisms are directed mainly against certain features of the New York law with which he is familiar. He rightly objects to placing the entire cost of the system upon employers, believing that the general European practice of requiring the workers to contribute helps to reduce malingering and to encourage economical administration. He is also opposed to a flat rate tax which does not discriminate between employers who offer steady employment and those with poor records.

The Federal system of contributory old age pensions calls for taxes on pay rolls and wages, shared equally by employers and employes, which will amount to a total levy of 6 per cent by 1949. These high payments have been imposed in order to build up a reserve fund, the interest on which will suffice to cover the difference between receipts and benefit payments and make the plan "self-sustaining." By 1980, it is estimated, this reserve will have reached $47,000,000,000 and will still be growing.

The existence of any such vast fund which, under the terms of the law, is to be invested in Government securities will, as stated, be an incentive to extravagant Government spending and a direct encouragement to debt creation. Furthermore, during the early years before maximum pensions are payable receipts from employers and employes will be many times the amount paid out. Thus, there will be a constant temptation to dissipate the fund by liberalizing benefits or reducing the scale of contributions.

Not only is the plan potentially dangerous for the reasons given, but it is also based upon a fallacious notion that by such means the burden of the insurance system can be lightened. Mr. Aldrich effectually disposes of this argument by pointing to the differences between the reserves of private insurance companies invested in the obligations of other companies and Government reserves invested in Government securities. It is just a case of one bookkeeping account of the Government borrowing from another. As he says, this gigantic fund would simply be a "gigantic delusion" since the interest on the securities held could only be got from the taxpayer. It would be a more direct and a safer proceeding, therefore, to vote an annual Federal subsidy to supplement current contributions and abandon the reserve plan.

The cost of social insurance falls upon industry and upon insured workers. If impositions are excessively burdensome, they will cause employers to cut their wages bill and reduce numbers employed. The pay roll taxes as a result will be shifted, although erratically, to the workers themselves. Many experts would agree with Mr. Aldrich that a 6 per cent tax on pay rolls is dangerously high. And to that must be added the 3 per cent paid by the worker as his contribution to the old age insurance fund.

Taking these facts into consideration and remembering, too, that industry will be further taxed to bring the Federal budget into balance, the case for a radical modification of the present social security system is very strong. It is unfortunate, however, that Mr. Aldrich has seen fit to recommend a complete overthrow of the old age insurance plan instead of a revision of the scale of payments and benefits. His proposal to limit old age pensions to cases of need, with grants-in-aid replacing the provisions for an insurance system is a reactionary suggestion, which would leave the aged dependent on poor relief.

Similarly, his recommendation that no attempt be made to coerce the States into adopting systems of unemployment insurance is equivalent to a declaration in favor of a do-nothing policy for a large part of the country. In view of the existing doubt about the constitutionality of the social security act, the compulsory features of the law may not survive, but Mr. Aldrich is primarily concerned about the economic merits of the program. That being the case, his sweeping proposals tend to cast doubt upon the deep sympathy which he professes with the objectives of the act. He has done a real public service in exposing the defects of the present system. But by proving the need for reform he has not made out a case for a complete overthrow of the present arrangements for old age insurance and for extension of unemployment insurance by the States through Federal coercion.

A Reasonable Compromise.

"Blanketing in" has been for many years a familiar process in the development of the Federal civil service. Theoretically, it is indefensible. But, with the demand for patronage always strong on Capitol Hill, it has frequently proved to be the only practical method of extending the merit system. The President has done well, therefore, to modify this procedure without attempting to abolish it.

Under a genuine merit system positions would be awarded to the applicant receiving the highest rating in open competitive tests. Apparently, however, that ideal must be approached gradually. Experience shows that the civil service has been built up largely by executive orders extending its benefits to employes originally appointed through political influence. Congress usually leaves new Government jobs open for distribution as spoils. The civil service could never have attained its present status if conscientious Presidents had not expanded its personnel by the "blanketing" process.

On the other hand, morale and efficiency are impaired when mere patronage seekers are placed under the protecting wing of the civil service with no assurance that they are qualified to do the work assigned to them. The new rule announced by the Civil Service Commission is intended to bar incompetents without closing the door to extension of the classified service by executive order. It is a compromise between the ideal and the practical which should have been effected many years ago.

In two other respects the order is significant. So much energy is devoted to extension of the classified civil service that the need for its improvement is often overlooked. Under the order issued by the C. S. C. perversion of the merit system for political purposes will become far more difficult; for employes will be unable to acquire civil service status without passing appropriate tests and winning the confidence of their superiors over a period of more than 60 days.

The order suggests, too, that the Administration now realizes the political necessity of repairing some of the damage that has been done to the Government's personnel system during the last three years. The widespread distribution of spoils and the failure of remedial legislation make the Democratic platform pledge for "immediate extension of the merit system" extremely vulnerable. If the emphatic stand taken by Gov. Landon on this issue encourages reform as well as extension of the civil service, the country will have reason to be grateful, regardless of which party carries those improvements into effect.

Spiked Rubbers.

Ten thousand Scots must be writhing in their graves. A New York store has just put spiked rubbers on the market.

It was bad enough when golf first was carried to America, here to undergo all manner of bowdlerization. To begin with, the baffy and cleek—first implements of the ancient and honorable game—were quickly superseded by a woodpile of stream-lined, fancy-gripped, steel-shafted monstrosities.

Similarly, the ball was rudely handled, even to the point of tampering with its size and weight. And they changed the rules, put caddies in uniforms, dug swimming pools just under the first tee and stuck water—water!—coolers next to every green. Instead of sand, colored pegs were used in driving. Clubhouses became principally places for Saturday night dances. Even hot-dog stands had their miniature golf courses, for a while at least.

And now it's spiked rubbers. Spikes may be all right, but who would wear rubbers while playing golf? Half the point of the game is to get out on a moor and let cool mist and wet soak into a man's soul. Spiked rubbers—hoot, mon; with emphasis on the hoot!

Insect Invasion

From the Leavenworth Times.

Last winter we said between chattering teeth, "Anyway there won't be any bugs next summer. The cold will kill them off." But now it seems that was a false comfort that we were all giving ourselves, for reports are coming in of insect pests devastating the fields in many sections of the United States.

Chinch bugs, corn borers, army worms, grasshoppers and hooded caterpillars are all on the move in vast hordes and are laying waste the fields wherever they are to be found. Kansas is suffering especially from grasshoppers and attempts to stop their ravages by means of poison so far have been futile. Nine States are in similar fix.

Only immediate and concerted action will prevent vast loss to farmers who have been hoping greatly to retrieve their losses of recent drought years through the bumper crops predicted for this year. It is important to everybody, not only to the farmers, that these insect hordes shall be exterminated before they have stripped the fields and the loss becomes a national calamity.

Stage Door Johnnies.

Letters To The Editor.

All communications must carry the writer's name and address, though pen names are permitted at the Editor's discretion. In fairness to other correspondents, brevity is requested. Letters are subject to condensation.

Harrisonian Bankruptcy.

To the Editor of The Post—Sir: In The Post of July 10 Mr. James H. Shea writes that when Cleveland returned to the Presidency in 1893 he "inherited a practically bankrupt country from the Harrison Administration." Let's look at the record.

The following is quoted from the last annual message of President Harrison, dated December 6, 1892:

In submitting my annual message to Congress, I have great satisfaction in being able to say that the general conditions affecting the commercial and industrial interests of the United States are in the highest degree favorable.

A comparison of the existing conditions with those of the most favored period in the history of the country will, I believe, show that so high a degree of prosperity and so general a diffusion of the comforts of life were never before enjoyed by our people. * * *

There was never a time in our history when work was so abundant, or when wages were as high, whether measured by the currency in which they are paid or by their power to supply the necessaries and comforts of life.

The following is quoted from the annual report of the Dun Commercial Agency, under date of December 30, 1892, about two months before the end of the Harrison Administration:

The most prosperous year ever known in business closes today. The year closes with all woolen and silk machinery employed and unsold stock of goods much lighter than usual, while the demand for the coming season already exceeds the capacity of many mills.

So much for business conditions existing in a "practically bankrupt" country. Let us now see how the Government fared.

During his administration President Harrison paid off $259,019,800 in Government bonds. Yet, every year of his administration ended with a surplus.

Mr. Shea asserts that under Harrison the country was "practically bankrupt." With what joyous acclaim would the American people welcome that brand of "bankruptcy" today.

R. C. SCHROEDER.
Washington, July 10.

The Strike Issue.

To the Editor of The Post—Sir: Mr. Rogers, of Alexandria, takes exception to my criticism of the proposed steel strike in a very able article. If the picture that he draws of the working classes being ground down by coupon-clipping moguls were a true one, everyone would have to agree with him.

However, there are two sides to the question, as in most matters. The question is not whether workers have a right to organize to bargain collectively, but whether, when workers in a single plant desire to form their own company union, and to deal directly with their own company officers through their own spokesmen, outsiders having no interest in the success of the business and who never had to meet a pay roll, are to be permitted to force these workers to be represented by such outsiders.

I wonder how Mr. Rogers would like to try to make a business pay under conditions where he could not discharge a notoriously disloyal worker who was creating discord and dissension and destroying all real co-operative effort in the plant.

To listen to the spokesmen for labor one would think that all virtue is vested in labor organizations. As a matter of fact, labor unions throughout the past 25 years have radically restricted the number of apprentices in the various trades to keep down the supply of skilled labor. The youth who sought to learn to be a carpenter, for example, found that the union rules provided for only a limited number of apprentices each year; that there was a long waiting list made up of the sons, nephews and other relations of those already in the union and that he could not become a carpenter.

Thus the union prevents him from coming into the trades through union doors and then calls him a scab and fires bricks at him if he goes on a nonunion job.

In the textile strike gangs of thugs known as "flying squadrons" were sent from Northern centers into Southern towns to intimidate and to force strikes upon workers who did not want to strike. These thugs were largely foreigners and many of them were Communists.

Let labor clean its own house before it dubs everyone else a crook and a robber baron.

OBSERVER.
Washington, July 10.

Taboo On Tripods.

To the Editor of The Post—Sir: Having stopped in Washington on my way home from China in order to make a photographic record of the new Government buildings for the London architectural press, I was surprised to find myself arrested outside the Supreme Court this morning and hailed before a gentleman known as "the lieutenant," who informed me that it was forbidden to photograph the building with the aid of a tripod.

He added that as this rule applied to all Government buildings, I should have to apply for separate permission in each case from the official in charge, who might or might not grant it. This no doubt I could do, if I was resident in the city and had time enough. But as I have only allotted a week to my work here, must give it up.

The authorities of Russia, Turkey, Persia, China, Japan and Fascist Europe have all contributed to my experience of the official persecutions attendant on architectural photography. But the distinction drawn here, between photographs taken with a tripod and those taken without, is a new one. It means, in effect, that whereas anyone can publish bad photographs of Washington, good ones that do justice to architectural detail are banned.

Neither I nor the papers I write for wish to publish bad photographs. I am therefore obliged to conclude that the best architecture in America, and one of the best urban lay-outs in the world, must remain a secret from the English press.

This priestly instinct to defend the national treasures from foreign inquisitiveness inspires a beautiful reverence. But I doubt if it is fair to the planners of the city, L'Enfant and George Washington, whose imagination is now bearing fruit after a century and a half's delay.

ROBERT BYRON.
Washington, July 9.

Two Replies To Mr. Mason.

To the Editor of The Post—Sir: Mr. J. D. Mason states in The Post of July 8 that he does not appreciate why all these Communists, Socialists, pinks, reds, radicals and New Dealers want to stay in America when they could go elsewhere to the lands of their dreams, etc.

The answer to Mr. Mason is easy to those who have made an unprejudiced study of economic and social conditions in this and other nations. He forgets that the United States is not the only nation which has strict immigration laws. These are common to most nations. In order to emigrate into another nation you must have sufficient funds upon arrival to insure that you will not become a dependent when you get there, just as is the case here.

Again, many of our citizens would like to emigrate to Scandinavian nations. But most of us are very poor linguists.

Further, many people realize that this Nation has far more natural resources than most other nations (excepting Soviet Russia and Argentine) because our wasteful economic system has not been in effect so long as in Europe.

Also, most people, whether radical or merely liberal, have dependents which they do not want to see suffer as they have had to suffer the present generation. With billions of savings confiscated by the "insiders" of the ruling class, the reserves of the middle class have become exhausted. This wipes out the middle class as an economic unit, just as was forecast by that great economist, Karl Marx, who told the truth when he stated that the capitalistic system would destroy itself just as the feudal system undermined itself by its own inherent greed.

But as the old system decays, within it lies the germs of the new economic order. That order is the socialist democracy, where everybody of mature age votes in the political state as a matter of common right and decency, and where every worker and toiler also has a vote in the economic state.

What Socialists want is a "classless society," where opportunity really exists and is not a figment of the imagination, and where there is not a situation where the surplus value of society is confiscated for the benefit of the numerically small owning class, with perpetual poverty for the real workers and farmers.

A. S. E. ELY.

To the Editor of The Post—Sir: I read with a great deal of interest an article written by Mr. J. D. Mason in your publication of July 8, setting up as the issue in November the abolition of our un-American New Deal. Might I ask upon what Mr. Mason bases this philosophy of the present Administration? Since when is saving the incomes of hundreds of thousands of our citizens or preventing pauperism from gripping the pulse of our citizenry un-American in principle? In this article Mr. Mason seems to interpret the New Deal as an instrument of Moscow destined to turn us if possible into a land of heathens, if not subjected, regimented and persecuted proletarians.

It is very amusing—the picture that the critics of the New Deal try to paint. They set the Administration up as some unscrupulous devouring monster delighting in usurping liberties which our forefathers fought to retain for posterity. Suppose on the other hand that Thomas Jefferson, George Washington, Tom Paine, Pinkney, Madison, Franklin, Barlow and the other radical rebels, termed so by the desciples of mercantilism, had laid down on the job and been willing to allow rulers to dictate as they were singularly from their thrones in Europe and to continue to plunder the economic, social and moral possibilities of the expanding colonies. Would we have developed into the great nation that Mr. Mason says we are with a corner on all of the world's wealth and luxuries? Where would our great spirit of individual initiative have come from if it hadn't of been for the faith in the people that these men possessed in their fight to dissolve the reactionaries of their time?

The world is changing and as our political development extends itself we have got to change with it. We are going forward not backward. Life itself symbolizes activity and to retard such either in political science or natural science is to stimulate reaction, the prime degenerator of progress.

In refutation of his statement that the Administration is destroying the economic and financial setups of the present let me quote from the financial section a few headlines published the same day in The Post: "Silver Mines Expect Best Year Since 1923." "Week's Failures Lowest in 16 Years." "405 Liquidations of Banks Completed." "U. S. Income Up 15.2 Per Cent Over Year Ago." "Listed Bonds Rise 2 Billions in Month."

Does that sound as though the liberties of big business are being usurped?

BENJAMIN R. STICKNEY, JR.
Port Henry, N. Y., July 9.

The Post Impressionist

Mysterious Marshal.

Post Office, Monday.

IN France, considerably over a century ago, surgeons put a piece of silver into the bullet-battered skull of a certain soldier. Today, people are preparing to look for that piece of silver in North Carolina.

* * *

In 1815 the man Napoleon called "The Bravest of the Brave"—Michel Ney, Duc d'Elchingen, Prince of Moskva, Marshal of France—was, according to official announcement, executed at Paris. In 1816, a Frenchman describing himself as Peter Stewart Ney landed at Charleston. He went up to Charlotte, tutored the sons of planters, died in 1846 and was buried in the Third Creek Presbyterian Cemetery near Statesville.

Gossip averred that, on his deathbed, he admitted he was Marshal Ney.

* * *

Was he? Did that French communique lie which announced his death? Did Wellington arrange to have the firing squad "shoot high"—and was a living man carried in a coffin to Bordeaux?

These questions have made a long controversy for mystery mongers:

There were physical likenesses . . . When the news of Napoleon's passing at St. Helena reached the Carolinas, Peter Ney cut his throat—but lived . . . Once, the great Carvalho, dean of handwriting experts, pronounced the script of the two Neys identical . . . There was an exhumation in 1868; it was said that the silver plate was there—but, anyhow, the diggers were men with no documentary knowledge of the Marshal. Historians specializing in the Bonaparte period were wanted—and experts in bone measurement.

* * *

Now such a jury is being empanelled . . .

* * *

Well, whatever they find, they won't find a solution to the profounder riddle of Marshal Ney:

For this columnist, anyhow, the deep mystery of Napoleon's master-strategist lies not in the grave at Statesville—even though the Marshal's body lies there—but in the history of Ney while yet the man ran his rash course above ground. Our puzzle is concocted from his several radical changes of opinion. It is sharpened by the fact that, though his every shift was antagonistic to its predecessor, each bears the hallmark of sincerity.

* * *

Those being days when soldiers were permitted political opinions, Ney, fighting gallantly for Revolutionary France, was an ardent supporter of the Revolution from its beginning, until he reached the age of 33. Then—it is said, at Napoleon's suggestion—Josephine tossed the lovely Mlle. Auguie in ardent Michel's path. They married—and the husband became an ardent imperialist.

* * *

Why, it was Ney who first entreated Napoleon to proclaim himself Emperor! (Not, however, that the idea hadn't been lurking in the Bonaparte mind for quite some while.)

* * *

No need to tell how splendidly the lesser man fought for the greater. Ney's victory at Elchingen resulted in Austria's collapse at Ulm. Ney's rear-guard actions were the only glimmers of glory in the later phases of the Russian campaign. In the negotiations before the banishment to Elba, Ney undoubtedly did his best to avert Napoleon's abdication.

* * *

But then—he went over to the Bourbons.

The Bourbons scorned him, socially. He retired to his country state. Nevertheless, when Bonaparte returned, the Marshal hurried to offer his sword to Louis XVIII—who hurried to accept it.

Bonaparte, said Ney, ought to be hauled to Paris in chains. And Ney marched forth to effect that consummation.

* * *

He marched back—not hauling Napoleon, but fighting for him.

Throughout the Waterloo engagements, Ney fought under the familiar eagle, with the familiar courage. More than one brave charge he led in person. At the moment of defeat, the Emperor's despair was no darker than Ney's.

* * *

However, Ney advocated the Bourbons' return.

* * *

The Bourbons didn't care, now, what he advocated. He was arrested on a charge of treason. As a duke—though of the mushroom imperial nobility—he preferred judgment by the Chamber of Peers to trial by court-martial. There was only one vote for his acquittal. On the morning of December 7, 1815, he faced, calmly, a firing-squad in the Luxembourg Gardens.

* * *

Did he die there?

We rather think he did. This exhumation at Statesville may throw some light, even if merely of a negative sort, upon that matter.

What, however, is to tell us why Ney—never for his own benefit—was sometimes wholeheartedly a Bonapartist—and sometimes not?

AS YOU LIKE IT.

"Bal Bohemes played a big role in costuming the Arts Club cast," says an esteemed local contemporary.

Or, if you prefer, "Bals Boheme."

Fair Enough

By Westbrook Pegler.

'Old Satch'

Perhaps not the sweetest story ever told but a touching little thing, nevertheless, is the ripening of love between Primo Carnera and the boxing writers who wopped and flayed the big, big man for five long years, always more in sorrow than in anger but with uncompromising vigor, nevertheless.

Nowadays, at last, the boxing writers have agreed on a name for the big, big man—Old Satch.

There is a warm note of endearment in the name Old Satch. It says that he has worn well with a severely critical group of realists, and that in spite of many points of disagreement on professional matters they respect him as a man and wish him well. The name is an abbreviation of Satchelfoot, which was hit upon the day Primo's proprietors unloaded him in New York and moved him into a hotel suite where it was reported that, for his first course at dinner, he had the bathtub filled with soup and sucked it up through a firehose from the hall. It was Jackie Farrell who called him Satchelfoot—Jackie Farrell, who was so little that he could swim the Channel in a teacup and keep house in a plug hat.

Primo's proprietors encouraged circus publicity. There have been men in the prize fight business taller than his 6 feet 5 inches, so they gave his height as 6 feet 7 inches and hired an architect to construct shoes for him of a special design which were stuffed with engine waste up to the toes. They set upon his head a ridiculous green beret and got him a pair of trunks with a wild boar embroidered on the left leg. Primo had prominent teeth, which, when he bared them in his fighting snarl, resembled the jagged edges of a broken washbasin from an old-fashioned pitcher-and-bowl hotel.

There was supposed to be a similarity between the wild boar's tusks and Primo's teeth, and, in fact, there was if you let your imagination go, except Primo's fighting snarl was always something more on the order of a happy grin. It was Primo himself who queered the idea when a boxing writer one day mentioned the wild boar as his model in strife and Primo said, "'Wild boar?' I got no wild boar. Oh, you mean da leetla peeg?"

Primo's debut was a professional success, but was socially inauspicious. It was bad enough that there suddenly appeared among his board of directors several of the most notorious bootleggers and racketeers in New York, but it was no reassurance to those who cherish the ideals of pugilism when he came bouncing down the aisle to the ring for his first American appearance, closely attended by Jack Johnson and Honest Abe Attell. Jack Johnson was in disrepute if only because he had authored a book claiming that he had quit to Jess Willard for a bribe. Mr. Attell was known as Honest Abe in ironic reference to his part in the faking of the World series of 1919.

* * * *

Primo spoke only a few words of English, and his knowledge of the American underworld was only the vaguest hearsay. He put himself in the hands of his proprietors with the honest innocence of a stranger in the strangest circle of a strange land, and from that time on he was judged, most unfairly, as it turned out, by the company he kept. Nevertheless his career, next to Dempsey's, has been the most fascinating fiction serial that any pugilist ever lived, and for writing purposes he has been the most useful fighter of them all.

It may even be, and I am inclined to believe it is true, that Primo had no knowledge of the quality of the derelict fighters that he was belting out of the ring in his great, conquering sweep across the United States and back, or of any business arrangements between his board of directors and certain parties of the second part. The boxing writers knew, however, and because Satchelfoot was so closely held and pretended not to understand English even after he had learned to speak quite well, the journalists continued to regard him as a great impostor.

I was one who rated him rather high, reckoning that he always could lick most of the men he did lick even under strict competitive conditions. I didn't think he could lick Old George Godfrey, who had such a hard time making Old Satch look good one night in Philadelphia and finally had to foul him to lose. But, regarding Jack Sharkey as an incurable quitter, I preferred to disregard ringside gossip and to conclude that Sharkey just quit for lack of courage the night Old Satch beat him for the title with an unimportant pop on the mouth.

* * * *

But is was outside the ring Old Satch out-gentlemanned his class. Once I received a letter from an American scholar who knew nothing about the prize fight racket but had crossed the Atlantic on the same boat with Old Satch and discovered in the ignorant giant who had scarcely seen the inside of a school a surprisingly fine companion. Primo could discuss art and history; he could speak French and English besides his own language, and his courtesy made bums of gentlemen and ladies on board who certainly were not underprivileged. His love letters to Emilia Tersini, the London waitress, who nailed him in the courts for breach of promise, were really poetic and seemed to be genuine home brew.

As to Old Satch's present claim that he is almost broke after drawing $3,000,000 at the gate, I am a little skeptical. He has been robbed by racketeers and chiseled by shysters, and it would be unwise of him to admit that he has a dollar if he has. I hope he has.

Now he is through and going home, and I hope Mussolini will understand that the title of heavyweight champion of the world would bring less honor to Italy than the name, so eloquent of respect and friendship, Old Satch. Good luck, Satch!

Copyright, 1936, by United Features Syndicate, Inc.

Doubtful Massachusetts

Curley's Hurt Pride And Coughlin Intrusion, Together With State's Innate Republicanism, Make Swing to G. O. P. Possible.

By Earl G. Latham.
Special Correspondence of The Post.

Boston.

THE SIGNS are increasing that Massachusetts, once a Republican Gibraltar, with the exception of 1912 when the call of the Bull Moose was heard in the land, may be ready to return to the allegiance which it forsook in 1928 and 1932. The important factors in this return to an old love are resentment of the New Deal, division in the State Democratic Party, and a united front among the Republicans.

Mr. Roosevelt, early in his campaign for the Presidential nomination in 1932, wooed the support of the Bay State, which had been won to the Democratic column four years before in the year of a Republican landslide. The opening moves for his nomination were made in a conference with political leaders at Marblehead in the spring of 1932 at a time when the Democratic loyalties of the State were still pledged to Alfred E. Smith. Support of these overtures was suspicious and reluctant. Indeed, the only Democratic leader of any prominence who was willing to risk his political neck by unqualifiedly indorsing Roosevelt was the romantic James M. Curley, who had never been able to persuade Mr. Smith to see eye to eye with him, and who therefore felt that the situation permitted some free-lancing under the party label.

The facilities of the State Democratic machine were not put at the disposal of the Roosevelt forces until after the delegation at the Chicago convention had stood by the Smith candidacy until it was apparent that his cause was hopeless. Only then did Mr. Walsh, senior Senator from Massachusetts, consent to support his party's nomination for the Presidency. Only Mr. Curley was exuberant, for he had made himself an important figure in State politics by hanging to the tail of Mr. Roosevelt's kite.

Since that time Curley has labored at the role of the "original Roosevelt man" without much cooperation from either the President or the chairman of the Democratic National Committee. He failed to gain personal preferment as a reward for his support in 1932, being refused a post in the Treasury and the ambassadorship to Rome, his first and second choices. He was refused support by the Administration in his campaign for Governor in 1934, and was left cooling his heels in the office of Harold Ickes when, after his election, he journeyed to Washington to make good his campaign boast that he would be able to extract more from the Federal Government in the way of loans and grants than his Republican opponent.

Curley Owes Roosevelt Administration Few Thanks.

MR. CURLEY has little, then, for which to thank the Roosevelt Administration personally. In the face of these rebuffs, however, he has been shrewd enough to continue to profess his attachment to the New Deal, one-sided though this attachment has been. It is safe to suppose that he will continue to do so while there is political capital to be made out of such a course, but he is variable. Should he blow hot for himself and cold for Mr. Roosevelt, he might damage the chances of the Democratic national ticket fatally for only an intensive campaign will keep the State for Roosevelt.

The rural areas of the State have been traditionally Republican and as different in point of view from Boston as upstate New York is from the metropolis. It is true that some of the AAA money was expended in such territory, particularly in Middlesex County, but there is evidence that the farmers are once again getting on their feet. If there is anything to the myth that the farmer groups are peculiarly individualistic, this characteristic must be doubly scored in the Yankee farmer who also has native traditions of self-reliance and self-government. With good markets in prospect, it is as difficult to hold the western Massachusetts farmer in the Democratic Party as it was to hold the Middle Westen farmer in line behind Bryan in 1896 in the face of a rise in the price of wheat a few weeks before the election.

The manufacturing groups in the State have been particularly hostile to the New Deal since the rejuvenation of the Republican Party. It was the Hoosac Mills Corporation of William Butler, former campaign manager for Calvin Coolidge, which fought the AAA through to the Supreme Court. The textile manufacturers do not feel that they have been accorded enough protection from what they consider to be their greatest enemy, Japanese competition, although they led the rush to Washington in 1933 to clamp regulations on their Southern competitors via the first of the codes. The shoe industry has been losing its markets over a period of years, operating upon such a thin margin as to be sensitive to increased costs which threaten the margin. The competition from Western and foreign made shoes has forced the industry to cry poverty in opposition to Federal and State regulation.

In view of the precarious position of much of Massachusetts industry, the remarks of Secretary of Agriculture Wallace in his Bowdoin address of last year concerning the conservatism of New England and his exasperation with its provincialism have not endeared the Roosevelt Administration to the manufacturing interests. This ineptitude of Mr. Wallace's is still remembered with some rancor.

Workers Of State Loyal To New Deal And Roosevelt.

THERE IS, however, one economic group whose sympathies are with the Roosevelt Administration. These are the industrial workers. Section 7a of the national recovery act gave an impetus to organization which has left permanent results, particularly in the shoe and coke industries. It is to this group that Curley appeals particularly when he proclaims his devotion to the New Deal. When elected Governor in 1934, his campaign slogan was "Work and Wages," and in his appointments he has recognized the support which the worker groups have already afforded him, and upon which he hopes to rely in his coming campaign for the United States Senate.

But there are competing loyalties which exert a cross pull of interest among worker groups in Massachusetts. The most important of these is that of religion. Mr. Curley's strength in the State is due largely to his following among the Irish Catholic population of the cities. It was this influence which made it possible for Massachusetts to go Democratic in 1928 and it is this influence which will play a significant part in the results in November, for when this vote is seriously split, the Republican support in the western part of the State is large enough to prevail.

A potential division in this vote has been created by Father Coughlin in his recently opened campaign to elect the nominees of the Union Party, of which he is the sponsor. The Detroit priest has a wide following in Massachusetts, which dates from the earliest days of his broadcasting activities. His appeal will be greatest among the same voters who formed the bulk of the Smith support in 1928 and who found Roosevelt a second choice at best in 1932.

There is talk in the air that Coughlin would be glad to support the candidacy of Mr. Joseph Hurley, lieutenant governor of the Commonwealth, for the Democratic nomination for the United States Senate against Mr. Curley. This is rather an amusing and complex situation, for Mr. Hurley was the Governor's hand-picked choice for the governorship in the pre-primary convention recently held at Worcester. The Administration wing of the State Democratic Party under the leadership of David I. Walsh, however, was strong enough to have State Treasurer Charles Hurley nominated instead. Joseph, the disgruntled one, has let it be known that he is thinking hard of contesting his party's nomination for the United States Senate or governorship in the primaries to be held in September, but so far he has refused to commit himself definitely. A Coughlin-Hurley alliance against the Roosevelt-Curley ticket would considerably enhance the fortunes of the Republican Party in the State.

Former Governor Ely's Influence Seen As Slight.

IN THE MIDST of this Democratic family row, the influence of former Gov. Joseph B. Ely is negligible. His greatest following is among the western Massachusetts farmers who are conservative anyway. Apart from these voters, there is no other sectional, racial or economic group in the State which corresponds with the background, sympathies and affiliations of Mr. Ely. The manufacturing interests which are most likely to correspond with Mr. Ely's opinions are largely Republican in affiliation. The rank and file of the State Democratic Party are more heedful of leaders who represent themselves as commoners than they are of members of the American Liberty League.

Mr. Ely's influence is also weakened by the fact that he holds no political office and seeks none. As an outsider and mere spectator, his advice lacks the authority and force which a determined organization and campaign would give it.

The leaders of the Republican Party are confident that this is their year. Morale is strong and hope is high. The delegation to the Cleveland convention was united in their support of the Landon candidacy. It is true that the question is frequently heard, "Who is Landon?" but the lack of any real information about the Republican candidate does not seem to discourage the faith that is being put in him. Although they are handicapped because of the absence of any outstanding candidates in the State elections, and because they have been out of power for so long, they are confident of regaining their place in the sun.

It is yet too early to venture predictions. The turmoil in the Democratic Party is not likely to subside until the September primaries, and perhaps not even then. The spectacle provides interesting hot weather diversion but it is more than that. The factors in the political situation are so evenly balanced that it is a toss-up whether Roosevelt can count on Massachusetts or not. As a doubtful State, Massachusetts can look forward to its hottest political battle in years.

Off the Record.

By Ed Reed

"We finally decided to build a house around it. Wilbur's such a sentimentalist!"

Poll Comment Admits Setback For Roosevelt

Democratic Leaders Keep Hope, However; G.O.P. Aids Encouraged.

Democrats yesterday saw in the results of the poll of the American Institute of Public Opinion, published yesterday in The Post, merely an indication of a temporary setback for President Roosevelt.

Republicans saw in it a justification of their prediction that Alf M. Landon will be the next President of the United States.

The poll indicated that on the basis of conditions as they now exist, President Roosevelt would receive 51.8 per cent of the popular vote and Gov. Landon 48.2 per cent, but that the latter would have a bare majority of the electoral vote. It showed that since the June poll was taken, Roosevelt's strength had dropped from 55.8 per cent of the popular vote.

Typical of the Democratic comment was that of Mrs. J. Borden Harriman, Democratic national committeewoman for the District.

Not Downhearted.

"I don't feel the least downhearted," she said. "I think there is every chance the trend will swing up and down several times before election. Of course, I would rather see it the other way, but that doesn't mean a thing yet. Landon is still a myth, for one thing."

Malcolm McConihe, the Democratic committeeman for the District, expressed a similar attitude.

"I feel confident we shall win," he said. "We are weaker now than we have been or will be at any other time, but we haven't sent our good speakers into the field yet. Of course, most of the newspapers oppose Roosevelt, so we are stressing the radio."

Leo A Rover, a District Republican leader, commented that the situation "looks very satisfactory and encouraging."

"I had expected that to happen after the Republicans nominated Landon," he said, referring to the result of the poll. "I think the swing from Roosevelt can be explained by Landon's nomination, plus Roosevelt's acceptance speech, in which he came out openly for centralization of government in Washington, plus the fact that Roosevelt has made no pretense of cutting down expenditures."

Rover said he thought the polls were an accurate reflection of sentiment, and had thought so even when they showed a higher percentage of voters favoring Roosevelt.

John Hamilton, Republican National chairman, said in New York that the nominations of Landon and Knox had "taken between 1,500,000 and 2,000,000 votes from Mr. Roosevelt."

Commenting on the poll results, he said:

"Trend Significant."

"The trend is significant because the Republicans have not as yet started their campaign. It is therefore a spontaneous expression of confidence in the Republican candidates and their program of dealing fairly with all voters, especially the common man.

"The revelation (in the poll) will be especially pleasing to party workers, who along with many others have been subjected to a bombardment of Democratic claims that 'Roosevelt is unbeatable.'

Hamilton said the survey's indication that "States like Maine, Vermont, New Hampshire, Kansas, Connecticut, Nebraska, Massachusetts, South Dakota, Rhode Island, Delaware, Iowa, New Jersey and West Virginia definitely are Republican" meant that "this is a Republican year and that Landon and Knox will carry the election with the help of all Republicans and other men and women who want to perpetuate working within the framework of the American system of government to bring about the greatest good for the greatest number.

"When this survey indicates that States like Ohio, Colorado, Minnesota, New York, Pennsylvania, Illinois, Indiana and Montana are definitely enough for Landon as to give the Republicans the edge, there can be little doubt that when further polling of the voters is done there will be shown an even greater swing from President Roosevelt."

Hamilton said the poll supported his conviction that the Republican nominees would carry New York "in spite of Democratic political maneuvering which has been going on there."

He added the prediction that all States listed in the doubtful group "will be safely Republican" and that several listed as "safely Democratic today" would be numbered in the Republican column in November.

Violence Flares In Alabama Strike

Birmingham, Ala., July 12 (AP).—Violence flared anew late tonight in the six-weeks-old strike of union iron ore miners of the Tennessee Coal, Iron & Railroad Co., United States Steel subsidiary.

Several volleys rang from a mountainside, spattering bullets against the Muscoda mine sand house where two company deputies were stationed. No one was injured.

The gunfire, estimated unofficially about 100 rounds, aroused the entire mining area, and some residents reported the shooting resembled machine gun fire. Various reports that the company deputies were "hemmed up" and that persons had been shot could not be substantiated.

Wirephoto: Grasshoppers Invade South

Copyright by Associated Press.

Swarms of grasshoppers have moved destructively over the northern Arkansas farming area, adding their plague to that of the drought. The farmer above is trying to rid his fields of the insects with a mule-drawn trap near Blytheville, Ark.

The Once Over

By H. I. Phillips.

Cross Examinations.

(Mr. Harold F. Bidwell, of Jersey City, N. J., has been awarded a medal for driving an automobile 38 years and never having an accident.)

Q.—Now then, Mr. Bidwell, you say you have driven a car 38 years without a single accident?

A.—Yes, sir.

Judge (looking at the witness very sharply)—You realize the nature of an oath? That is to say, you know where little motorists who say they have never had an accident go?

A.—I do, judge.

Judge—You don't by any chance desire to change your story and say that all this driving was done on a bicycle or scooter instead of a motor car?

A.—No, sir.

* * * *

Q. (as the examination proceeds)—During these 38 years of driving, did you use the roads? I mean to say, you didn't limit yourself to the fields or your own yard?

A.—I used the roads.

Q.—Did you ever happen to use the central streets of a city?

A.—I did.

Q.—And did you by any chance ever drive your car, for instance, through a college town on the day of a big football game?

A.—Yes, and without a scratch!

(Voices: "Imagine him trying to get away with a thing like that!" "He's perjurin' himself, that's what," etc.)

* * * *

Judge (interrupting again)—I am about to put a pretty plain question to you now. It is of the utmost importance in testing your credibility. In all these 38 years of driving, did you ever go for a Sunday motor trip to the seashore or country?

A.—Yes, yerronor.

Judge—And did you ever drive out of town on a holiday and try getting back the same night?

A.—Very often.

Judge—When you say you did this without an accident you don't mean to contend, of course, that you didn't lose a fender or perhaps have a hub cap knocked off? Think carefully now.

A.—Yes, sir, my car always reached home in exactly the same shape that it left.

(Head-shakings, laughter, expressions of general derision and a shout of "He ain't no autoist; he's a magician!")

* * * *

Judge—I feel constrained to warn you again that you are under oath and that now is the time to retract if you wish. Proceed.

Q.—Mr. Bidwell, are you a married man?

Counsel—Object. The question is irrelevant and immaterial.

Judge—Oh, I think the question has every bearing on this case. It may be said to be the crux of the situation. Are you married, Mr. Bidwell?

A.—I am.

Judge—And does your wife accompany you on these motor trips?

A.—She does.

Judge—And what position does she occupy in the car?

A.—She always sits in the rear seat and . . .

Judge—Now I know this whole story of driving 38 years without an accident is absurd, ridiculous and incredible. Lock him up, officer, before he tries to tell me he never had any trouble finding room to park, never forgot to check his water and ONCE got home from a 5-mile drive without an argument!

Copyright, 1936, by the Associated Newspapers.

Rain Relieves Prairies

Continued From Page 1.

It was caused chiefly by a shortage of pasturage and feed for cattle.

The Midwest heat, which moved across the Appalachian Mountains late last week, continued to cause suffering in the East. Albany, N. Y., reported two deaths today, one from heat and one from drowning.

With relief apparently on the way for all the drought basin, a recapitulation of damage done in the last 30 days showed that North and South Dakota unquestionably had been the States worst hit.

Many farm experts there predicted that so much damage had been done to the soil it would be impossible to grow a wheat crop there next year unless farmers resort to irrigation and intensive soil conservation. Most of the departing farmers hope to start a new life in Oregon and Washington.

Tugwell Ends Inspection.

Birmingham, Ala., July 12 (AP).—A first-hand picture of the South's drought devastation, to be used in rendering relief, was taken to Washington today by Dr. Rexford G. Tugwell, Resettlement administrator.

Tugwell also viewed the resettlement experimental "rammed earth" house, and said he was "tickled to death" with the effort to make dwellings of clay and sand.

Estimating 250,000 persons in Alabama, Georgia and South Carolina are in dire circumstances because of the drought, the administrator yesterday promised the stricken farm families would be kept from destitution.

He outlined a Federal program of Works Progress Administration jobs and Resettlement Administration emergency grants, to aid the distressed families.

After his two-day study of the drought and resettlement projects, he and his party left by plane for Washington today.

Tugwell said further experimentation will determine whether the earth and sand houses will be adopted extensively by his administration, in its program to re-establish families in homes of their own, with soil to till.

A Great Physician

By William Lyon Phelps.

Sir William Osler.

Yesterday was the birthday of Sir William Osler, one of the great physicians of modern times. He was born in Canada on July 12, 1849, and died in Enland in 1919.

He was one of that select company of physcians who are eminent in their chosen profession, and at the same time cultiyate the love of letters so ardently that they belong to the history of literature. Philip Hamerton, in his book called "The Intellectual Life," said that of all the professions the one best adapted for the life of the mind and spirit was that of the physician. The difficulty is, of course, that today the demands on the time and strength of a successful physician are so continuous and so importunate that they leave him scarcely any leisure.

* * * *

But, as the Bible says, Where your treasure is, there will your heart be also. Most persons somehow find the time to do what they most eagerly want to do.

In the seventeenth century Sir Thomas Browne was an able physician and surgeon living in Norwich, England. Yet he is known today as one of the greatest writers of prose in English literature. Oliver Wendell Holmes (1809-1894), was a physician and professor in the Harvard Medical School; yet he is best known as poet, essayist, and novelist. Weir Mitchell, of Philadelphia, was a great nerve specialist; his novels enjoyed a wide circulation. Anton Chekhov, the Russian, who died in 1904, was an excellent physician, and a great dramatist and novelist. Robert Bridges, the Poet Laureate of England, was for years a practicing physician. Arthur Schnitzler was a physician and in later years became known almost wholly as a dramatist.

* * * *

In the case of Osler, he never abandoned the practie of medicine or the teaching of it; he never neglected it; he was professor in the Medical School of McGill University in Montreal, and gave to that institution his fine medical library. He was professor in the Medical School at Johns Hopkins, and for the later and last years of his life was Regius Professor of Medicine at Oxford.

His authoritative work "The Principles and Practice of Medicine" appeared in 1891.

But he also published many original essays on literature and life. I heard him deliver a magnificent lecture on Burton's "Anatomy of Melancholy," and I shall never forget the charm of his conversation at a small dinner party.

* * * *

It is unfortunate that a chance remark of his about being through with life's activities at 40, which, of course, was never meant seriously, had such "news value" that it went the rounds of all the newspapers in the world. His real advice to all, old and young, was to live one day at a time.

The greatness and ineffable charm of his personality are well revealed in the biography of him by Dr. Harvey Cushing, of Yale, who himself belongs to that select company mentioned at the beginning of this article.

Copyright, 1936, by the George Matthew Adams Service.

RFC Loan Rate Cut

Continued From Page 1.

trophe; loans to finance the carrying and orderly marketing of agricultural commodities, and building and loan associations, except where the Home Loan Bank rate is higher, cut from 4 per cent to 3½ per cent.

Jones explained the reductions were made possible because the RFC has accumulated an operating reserve sufficient to cover contingencies and because of the low rate of interest paid by the Treasury on money borrowed by the Government and re-loaned by the RFC.

The RFC chairman also announced that the interest charged to the corporation for money loaned to it by the Treasury has been cut to 2¼ per cent effective July 1. When the corporation was set up in 1932 the Treasury charged it 3½ per cent. This rate was reduced to 3 per cent in 1933 and to 2¾ per cent in 1934.

Jones explained that the average rate of interest charged by the corporation for the past year was 3.6 per cent and that the new reductions will bring the average still lower.

Depends on Borrower.

"All reductions," Jones explained, "will be conditioned upon a borrower (except a borrower in receivership) meeting his interest and principal payments promptly as they mature, and complying with other existing conditions relating to interest reduction, and will be allowed so long, and only so long, as his payments are promptly made. These rates and conditions should enable our borrowers to liquidate their debts to the corporation without unduly cramping their operations."

Jones said that reductions to lending institutions will be made with the request and the expectation that they will pass on the reductions to their debtor, "our purpose being to help the man in debt as well as the lending institution to which he is indebted."

When the RFC was organized the interest rates were fixed at 6 per cent to railroads and 5½ per cent to most other borrowers. With Treasury funds available to the corporation at 3½ per cent, the spread was thus more than 2 per cent. Under the new arrangement, the spread has been cut to about 1 per cent. Jones said he believed this will be sufficient to cover cost of operation and provide a reserve for losses.

The reduction in interest rates brings the RFC into further active competition with private lenders. Some borrowers from the corporation have been paying back their loans with money borrowed from private sources at less than that charged by the RFC.

Some financial observers have been alarmed over prevailing low rates of interest, feeling that "easy" money might lead to another period of dangerous speculation and at the same time pointing out the lack of inducement to investors to put money into substantial enterprises.

Reduction in interest rates on real estate loans by the RFC Mortgage Co. may result in an added stimulus to home building. The company has been lending money on real estate mortgages held by financial institutions.

Drought to Put Third of People In N.D. on Relief

240,000 Will Be on Rolls, State WPA Aid Says; 34 of 53 Counties Hit.

Copyright, 1936, by the Associated Press.

Bismarck, N. Dak., July 12—Thomas S. Moodie, State Works Progress administrator, said tonight more than a third of North Dakota's 680,000 population would be on Federal relief before spring as the result of devastating drought.

"In 1934, at the peak of relief, there were 43,000 North Dakota families on Federal relief," Moodie said. "Tonight's estimates are that the peak brought on by present conditions will reach 60,000 families or easily 240,000 men, women and children before next spring."

Blistering heat continued to plague all but the extreme western portion of the State today in the van of a tardy cool wave that is easing in from Montana. Weeks ago authorities said three-fourths of the State would not harvest a cash grain crop.

Relief Work Hastened.

Relief work has been speeded up. Roads are being built in rural sections. Dams are being created to conserve run-off waters. All emergency projects are directed along a long range planning program for the State.

"It is hardly possible to exaggerate the condition which drought has created in North Dakota," said Thomas S. Moodie, a former Governor. "Every section of the State is affected, including the Red River Valley, probably the world's richest agricultural region."

"The condition does not vary greatly in 34 of the State's 53 counties," he said. "It can best be described as a complete crop failure, with a pasture condition which means that thousands of cattle must be moved and that feed for foundation herds of dairy cattle must be brought into the State during the coming winter months."

Praises People's Spirit.

Western North Dakota's greatest asset today is probably the spirit of its people, Moodie said. That section of the State has often been referred to as "the land of the never-beaten," Moodie added, asserting the morale of the farmers is holding up remarkably well.

Next spring, Moodie continued, thousands of seed loans will be needed by the farmers who will make a new start, hoping for sufficient rain to bring a good crop. He said one excellent crop would change the situation in the State and the entire drought area.

Federal officials agreed today emergency legislation now in effect protects worthy farmers from losing their farms through mortgage foreclosure in most cases. Tax delinquency will increase, but that situation has prevailed in previous drought years. With one good crop, back taxes are paid up and debts are scaled down and paid as rapidly as possible, under supervision of debt adjustment boards in each county.

Democrats Appointed.

Waynesboro, Pa., July 12.—M. B. Dunford, chairman of the Franklin County Democratic committee, yesterday announced the appointment of the following to serve on the executive committee: Mrs. Ethel D. Ogle, vice chairman; C. L. Hartman, State committeeman; John W. Warehime, district committeeman from Waynesboro; A. N. Kuntz, of Scotland; H. B. Hege, of Mercersburg; Floyd Little, of Dry Run; O. S. Swanger, of Roxbury and Norman Sellers, of Greencastle.

HOTEL DENNIS
Atlantic City, N. J.
For the convenience of prospective guests from Washington and vicinity, our MR. R. E. EVANS, of the hotel staff, will be at the
MAYFLOWER HOTEL
Thursday, Friday and Saturday
July 16, 17, 18
to quote rates and give all information.
WALTER J. BUZBY, INC.

Camalier & Buckley

July Clearance
Fitted Cases

A correctly appointed fitted case should be selected like a handbag, *i. e.*, for its beauty, usefulness and distinction. Made of ecrase leather with a suede protective cover.

18.75
Reg. Price 25.00

Reductions also in our gift, handbags and other luggage.

Specialists OSHKOSH *Luggage*

Camalier & Buckley
Fine Leatherware
1141 Conn. Ave.
2 Doors Above the Mayflower
Expert Repairing

Mr. Donnelly, Miss Tumulty Are Engaged

Daughter of Wilson's Secretary Will Be Married in Fall.

Will Be Wed to Member of Boston Advertising Company.

Mr. and Mrs. Joseph Patrick Tumulty have announced the engagement of their daughter, Miss Alicia Anne Tumulty, to Mr. John Donnelly, of Boston, son of Mrs. Edward C. Donnelly and the late Mr. Donnelly. The wedding will take place in the early fall.

Miss Tumulty is the youngest of four sisters who came to Washington with their parents at the time of the Wilson Administration, when Mr. Tumulty was secretary to President Wilson. They, with their two brothers, attracted much interest in the Capital and were children of whom President and Mrs. Wilson were very fond. It was a familiar sight to see them going to the White House to walk home with their father.

Like her sisters, Miss Alicia Tumulty has been popular in the younger set ever since her graduation from Georgetown Visitation Convent and the King-Smith Studio School.

Mr. Donnelly, who was graduated from Georgetown Preparatory School and Boston College, is a member of the firm of John Donnelly & Son, an advertising company in Boston. He is a member of the Racquet Club of Boston and the Norfolk Hunt Club and has a string of horses frequently entered in horse shows there.

Mr. and Mrs. Tumulty and the Misses Alicia and Katherine Tumulty are now at their summer home in Spring Lake, N. J. Their two married daughters, Mrs. Richard Cahill, the former Miss Mary Tumulty, and Mrs. Philip Caulfield, the former Miss Grace Tumulty, both are residents of Washington. The two sons are Mr. Joseph Tumulty, jr., now in business in New York, and Mr. Philip Tumulty, a student of medicine at John Hopkins University in Baltimore.

To Be Bride in Early Fall

Hessler-Henderson.

MISS ALICIA ANNE TUMULTY,

whose engagement to Mr. John Donnelly, of Boston, is announced today by her parents, Mr. and Mrs. Joseph Patrick Tumulty. Mr. Donnelly is the son of Mrs. Edward C. Donnelly and the late Mr. Donnelly. The wedding will take place in Washington in the early fall.

Miss Wolhaupter Off to England, Plans Research

Guest of Packers Here Will Fly to the Coast From N. Y. on Return.

Miss Hazel Wolhaupter, who has been the guest for two weeks of Mrs. Earl Packer, wife of the Assistant Chief of the eastern European division of the State Department, sailed Saturday from New York, aboard the Champlain for England. She will spend a month there doing research work in English literature and will return August 27. She expects to fly directly from New York to her home in California.

Miss Wolhaupter, Mrs. Packer and Antonia Brico, noted woman orchestra conductor who frequently comes to Washington, were classmates at the University of California in Berkeley. Miss Phyllis McGinley, of New York, noted for her satirical verse, also was a member of their class. Miss Wolhaupter and Miss Brico sat next to each other at the commencement exercises, Mrs. Packer recalled during Miss Wolhaupter's visit here.

Mr. and Mrs. Packer, who have been residents of Washington for some years, expect soon to be transferred to a foreign post, although they do not yet know to what country they will be assigned. Mr. Packer was in the diplomatic service abroad before coming to Washington in his present capacity with the State Department.

Society to Attend Roadside Theater

Reservations Are Made for 'Arizona' Opening.

Several parties of Washington society people will attend the barn theater, the Roadside, where "Arizona" is opening tonight for a two-week engagement.

Among the first-nighters will be Mrs. L. A. Morrison with a party of six, Mrs. Edward Larkin, Mrs. Roy Dove, Miss Nellie Breuninger, Miss Shirley Dove, Mr. R. A. Cover, Miss Edith McCoy and a party of four, Mrs. Ralph Richards, Mr. Calvin Dold, and Mr. Paul C. Daniel.

Later in the week several theater parties are planned. The hosts include Mr. W. B. Daniels, Mr. M. H. Raspberry, Capt. and Mrs Walter Allen, Mrs. Isabel Farrington, Mr. Harry Crow, Dr. and Mrs. DeWitt Croissant, Dr. Samuel Machlis, Mr. Paul Dickerman, Mr. F. F. Burnett, Mr. A. G. Hamilton and Mrs. Luke Wilson.

Miss Wilson Wed To Mr. J. S. Rector

Couple Leaves Warrenton for Brief Trip.

Mr. and Mrs. Christopher Wilson, of Warrenton, announce the marriage of their daughter, Alice Vivian, to Mr. James Shirley Rector, Warrenton. The wedding took place at the home of the bride's parents near Warrenton, yesterday, with only members of the immediate families present.

The bride's sister, Miss Rachel Wilson, was her only attendant and Mr. Russell Rector, of Herndon, Va., brother of the bridegroom, was best man. The Rev. Paul D. Bowden, rector of St. James Episcopal Church in Warrenton, performed the ceremony.

Immediately following the wedding the couple left for a few days tour through southern Virginia.

The bride is secretary to Mr. Kenneth Gilpin, of Boyce, Va. Mr. Rector, son of Mr. James Rector, sr., rides with the Warrenton Hunt.

NOTES OF SOCIETY

Official and Resident

Mr. and Mrs. Jouett Shouse have returned to Wolf Trap Farm after having spent the past fortnight with the latter's parents, Mr. and Mrs. Lincoln Filene, at their summer place on Cape Cod. En route to Washington, they spent several days at their New York apartment.

Mr. and Mrs. Robert Woods Bliss have closed their home, Dumbarton Oaks, and left for Wyoming and California to spend the summer.

Mr. Spotteswood White, of Washington and New York, is in the Capital to remain until the first of next week.

Mrs. Richard Jewett and her small son have gone to Nantucket, Mass., for the summer. Mr. Jewett will join them there in August.

Miss Helen Ellis Cruising on Lakes.

Miss Helen Ellis is cruising on the Great Lakes aboard the S. S. Juniata.

Mr. and Mrs. Raymond Hill, of Takoma Park, are spending their vacation in West Palm Beach, the guests of Mrs. Hill's twin sister, Mrs. Horace Shaw, and Mr. Shaw.

Mr. and Mrs. Monroe J. Elmer, of Chevy Chase, are in Atlantic City for a few days, stopping at the Chalfonte-Haddon Hall.

Miss Ruth Miller, teacher of modern languages in the Atlantic Union College, South Lancaster, Mass., is spending the vacation with her parents, Mr. and Mrs. E. D. Miller, at their home in Takoma Park.

Miss Miller went to Mount Sterling, Ohio, for a few days to visit her grandmother, Mrs. Alice Erskine, who returned with her to spend a few weeks.

Mrs. Frank J. Hogan and Mrs. Clarence Dodge, of Washington, are at the Seigniory Club in the Province of Quebec.

Miss Mary Storey, of Bridger, Mont., is a guest at the Dodge.

Miss Wilma Morrison, of Bellville, Mich., accompanied Mr. and Mrs. A. W. Alderman on their return from Bellville. Miss Morrison expects to attend Washington Missionary College next year.

Mr. and Mrs. I. Reese Jones, accompanied by their daughter, of Bakersfield, Calif., are stopping at the Dodge while in the Capital.

Mr. B. L. Miller went to Media, Pa., Friday to visit his brother and sister-in-law, Mr. and Mrs. Amos A. Miller.

Mr. and Mrs. E. A. Burgess, of Washington, are in Miami Beach, Fla., where they are staying at the Hotel Good.

Mr. and Mrs. Roger J. Sterrett, of Los Angeles, Calif., are guests at the Dodge.

D. C. Group to Visit At Orkney Springs

Mrs. William H. McGehee to Entertain Six.

Mrs. William H. McGhee, of Norfolk, Va., will have as her guests at Orkney Springs this week, Mr. and Mrs. W. R. Cox, the Misses Mary and Grace Cox, Mr. W. H. McGehee and Mr. Lawrence Cox, of Washington.

Last Wednesday night a birthday dinner was given there in her honor. She had as guests at her cottage Mrs. A. F. Miles and Miss Jeanne Miles of this city.

Others who attended the birthday observance included Mrs. E. L. Cockrell, Mrs. A. F. Miles and Mrs. Gertrude McKnew, of Washington; Miss Jennie Day Proudfit, of Memphis, Tenn.; Mrs. William F. Revercome and Miss Ruth Cooke, of Covington, Va.; Mr. and Mrs. Edward Brownley and daughter, of Washington; Mr. Ernest Silber, of Washington; Mr. J. Lamar Gammon, of Miami, Fla.; Mr. Marshall Hayden, of Alexandria, Va., and Mr. Ned Bush, of Staunton.

Edna Royer Wed To F. A. Helms In Takoma Park

The home of Mr. and Mrs. Donald Steinman in Takoma Park was the scene of the wedding yesterday afternoon of Miss Edna Olive Royer, daughter of Mr. and Mrs. Ralph W. Royer, of Reading, Pa., to Mr. Floyd A. Helms, of Washington, son of Mr. and Mrs. John D. Helms, of Charlotte, N. C. The Rev. W. R. French performed the ceremony at 3 p. m.

Miss Joan Mead, violinist, and Mr. Fenton Froom, vocalist, provided the wedding music. Ferns and baskets of gladioli decorated the house.

The bride, who was given in marriage by her father, wore a long gown of white mousseline de soie over white taffeta with a white tulle hat from which fell a short veil. She carried a shower bouquet of white roses and lilies of the valley. Her matron of honor was Mrs. Donald Steinman, who wore a long gown of green mousseline de soie and carried a bouquet of red roses.

The best man was Mr. Ralph D. Royer, jr., brother of the bride.

Following the ceremony, a reception was given for 50 guests, at which Mrs. Steinman was assisted by Miss Louise Shumway. Later Mr. and Mrs. Helms left for Virginia where they will spend a few days at one of the beaches.

They will be at home to their friends at their apartment at 507 Greenwood avenue in Takoma Park after Wednesday.

Among the out-of-town guests were the parents of the bride, Mr. and Mrs. Royer, who celebrated their silver wedding anniversary last Monday at their home in Reading, and Mr. and Mrs. Edgar E. Miles, of Philadelphia, grandparents of the bride, who celebrated their golden wedding anniversary this year; Miss Ruth Miles, also of Philadelphia, the mother of the bridegroom, and his sister, Miss Juanita Helms, of Charlotte, N. C.

Miss Hunt to Wed R. C. Glazebrook In Beloit Aug. 22

Mr. and Mrs. Howard H. Hunt, of Beloit, Wis., have announced the engagement of their daughter, Miss Florence Rowene Hunt, to Mr. Robinson Cox Glazebrook, son of Dr. and Mrs. Larkin W. Glazebrook, of this city. The wedding will take place in Beloit on August 22.

Mr. Glazebrook, who has been a resident of Washington for many years, is a graduate of Cornell University and now is engaged in business in Beloit.

To Travel Abroad

Mrs. Wilmer Souder, with her daughter, Martha Ella, who will accompany Dr. Souder to Europe. They expect to sail Thursday and will visit the Scientific Crime Detection Laboratories in Paris, Vienna, Brussels and London. While in Vienna Dr. Souder, who is chief of the Identification Laboratory of the National Bureau of Standards, will lecture and give a demonstration before the Federation Dentaire Internationale.

Famous Chef Reveals How Notables Eat

Fred at Mayflower Says Marvin McIntyre Favors Stew.

German Admiral Has Recipe for Warm Weather Drink.

By Dudley Harmon.

Society's taste in dress is no secret, but its taste in food is known only to a chosen few, the maitres d'hotel of the Capital, some of whom are as distinguished in their field as those they serve.

There is Fred, for instance, the white-coated, self-possessed maitre d'hotel of the Mayflower, who knows diplomats and officials by what they eat. Tastes change with the weather, he says and guests who content themselves with a lamb chop-vegetable diet during the winter, experiment with pigs knuckles and exotic consomme Madrilene, included in the cold buffet which is set before them during the summer.

Marvin McIntyre, secretary to President Roosevelt, is an exception in this regard, however, Fred confides. Stew is his favorite dish, winter and summer. His favorite variety has been named "White House Stew" in his honor. A portion is always reserved for him.

Fred has sympathy for the Washingtonians whose noted names make them the victims of a curious and inconsiderate public. The Postmaster General, Mr. James A. Farley, often breakfasts in the Mayflower dining room, but is obliged to have dinner in the privacy of his apartment there because of the frequency with which he is approached by strangers impelled by curiosity or the desire for jobs. At breakfast he is successful in ceocealing his identity behind a newspaper, but at dinner he has no convenient "cloak" behind which to hide.

Senator and Mrs. James Hamilton Lewis, of Illinois, who also live there, have the same problem, and usually wait until everyone else has left the dining room before coming down to dine.

Every hotel has its habitues, and the faces most frequently seen at the Mayflower represent a cross section of official, diplomatic, and residential society. The Counselor of the Hungarian Legation, Mr. Anthony de Balasy, gives luncheons there during the winter and small dinners in the summer. Mrs. Campbell Prichett dines there often with the Ambassador of Cuba, Senor Dr. Guillermo Patterson, and with the Federal Housing Administrator, Mr. Stewart MacDonald. Mrs. Lawrence Wood Robert lunches there with friends three or four times a week, and frequently arrives hatless and in riding clothes.

Fred likes to reminisce about the brilliant parties given during the winter at the hotel. Two who entertain frequently there are Mrs. George Burnham, wife of the Representative from California, who on one occasion gave a luncheon for 100 and a dinner for 150 the same day, and the Naval Attache of the German Embassy, Rear Admiral Robert Witthoeft-Emden.

"Admiral Witthoeft-Emden serves his guests a wonderful drink called strawberry bowl," says Fred. "A day or so before a party, we take 10 pints of strawberries and soak them in sugar and sparkling Moselle. An hour before the dinner, we add more of Moselle and a bottle of champagne—and those who drink it, do not mind the weather."

Washington Scene

By the Poe Sisters.

According to his custom, Senator Arthur Capper, of Kansas, will celebrate his seventy-first birthday tomorrow at his home in Topeka. Out where the sunflowers and the Landon candidacy flourish, the Senator is as popular as he is in the National Capital, which is saying a very great deal. For Senator Capper is the favorite "unattached man" of Washington society. He could eat a dozen dinners a night if he could accept all the invitations which are heaped upon him in and out of season.

His 71 milestones are no hindrance to the Kansas Seantor in the matter of dancing. He is the most indefatigable dancer in the Senate, even though that body includes Senator McAdoo, whose ability at this art was proverbial in the Wilson Administration. Debutantes as well as matrons enjoy dancing with Senator Capper.

The remarriage of Senator Capper has been rumored again and again, but those who know him best think this is most unlikely, for he is devoted to the memory of Mrs. Capper, who shared honors in Washington society with them until her death several years ago.

Mrs. Capper was Miss Florence Crawford, daughter of former Gov. Samuel J. Crawford, and was well known in Washington even before her marriage to the Senator, then a rising young newspaper man.

There was a friendly rivalry between the Cappers and former Vice President Charles E. Curtis and his sister, Mrs. Dolly Gann, over the flowers in the gardens of their homes across the street from each other in Topeka. Senator Capper still boasts of his Topeka gardens.

Cabinet makers in Washington are speculating—if the Kansas sunflower is the emblem of victory in November—as to whether or not Senator Capper may don the mantle of Secretary of Agriculture.

Letters have come from Washingtonians sojourning in London saying they have met there Miss Mary Gost, dean of women of Stanford University, California, frequently a guest at the White House during the Hoover Administration. Miss Gost was one of a little coterie of California women who were often guests at the Executive Mansion because of their close friendship with Mrs. Hoover.

Few persons outside the immediate White House circle know that the Hoovers entertained four young Californian women, daughters of their friends, at the White House during the President's term. These young women attended George Washington University. They came and went as they liked because the White House was their home for the time being. Although they often appeared at state functions, their residence in the White House was not announced because the Hoovers did not wish to make public the part they were playing in securing a college education for these young women.

Mrs. R. L. Mix Visiting Relatives in St. Louis

Mrs. Raymond Lorenzo Mix, nee Allean Arnold MacBryde, left Thursday for St. Louis, where she will spend several weeks visiting relatives and friends.

She will be met there in the early autumn by her husband and they will make a motor tour of the Middle West before returning to their home here.

Ambassador and Mrs. Bingham To Attend Buckingham Reception

Affairs to Be Held on Afternoons of July 21 and 22; Presentations of Americans to Be Limited to Women of Diplomatic Corps.

The United States Ambassador to the Court of St. James and Mrs. Robert W. Bingham will be present at one of the afternoon receptions to be given at Buckingham Palace July 21 and 22. Queen Mary will not attend and in her absence the Duchess of York will act as hostess for King Edward, assisted by the Duchess of Gloucester, the Duchess of Kent and the Princess Royal. Presentations of Americans this season will be limited to women of the diplomatic corps.

Mrs. Ormond Lawson Johnson, the former Mrs. Lyman Kendall, of Washington, was one of the patrons of the Ballet Russe at Covent Garden Opera House, which continues to attract London society.

Among the Americans now in London are Mr. and Mrs. S. R. Guggenheim, who are staying there for a time before going to visit their son-in-law and daughter, the Earl and Countess Castle Stewart.

In Paris, the running of the Grand Prix last week was accompanied by many social events attended by Americans who are residing or visiting there. Among the guests at the fete given in Versailles to mark the completion of the John D. Rockefeller, jr., restorations, were the Ambassador and Mrs. Jesse I. Straus and General and Comtesse de Chambrun, who were visitors in Washington in the spring. After visiting the sister-in-law of Comtesse de Chambrun, Mrs. Nicholas Longworth, here, they went to Cincinnati to visit her sister, Mrs. J. Buckner Wallingford.

Princess Margaret Boncompagni, the former Miss Margaret Draper, of Washington, was among the guests at the dinner and ball given the night of the Grand Prix by Mrs. Jacques Balsan at the Union Interalliee for the Fondation Foch Hospital. Princess Compagni is the daughter of the late United States Ambassador to Italy and Mrs. William F. Draper. Another guest at the function was Mr. Joseph E. Widener, of Philadelphia, who frequently visits in the Capital.

Luncheon Given Here For Dorothy Hoglund

Miss Dorothy Hoglund, daughter of Mr. and Mrs. A. J. Hoglund, whose marriage will take place July 18 to Mr. James Norman Pickrell, was guest of honor Saturday at a luncheon given at the Shoreham Hotel by Miss Bernice Montgomery.

Other guests were Mrs. W. M. Hales, Mrs. J. W. Ltheo, Mrs. Emmett J. Russell, Miss Dorothy Kelly, Miss Margaret Gillis, Miss Helen Evans, Miss Lorena Lawrence and Miss Stella Stewart.

Julius Garfinckel & Company

These Great Store-Wide Sales

OF OURS ARE A BOON TO PEOPLE WHO KNOW AND APPRECIATE THE BEST GOODS AND WHO WANT THEM AT UNUSUAL SAVINGS.

WE ARE PARTICULARLY BUSY ON OUR THIRD FLOOR, WHERE WOMEN AND MISSES ARE DISCOVERING THAT

OUR DRESS SALE IS A REVELATION

THE PRICES ARE VERY GREATLY REDUCED. STYLES FOR DAY AND EVENING . . . SPORTS AND TRAVEL. A GREAT VALUE EVENT.

$12.75 $14.75 $16.75 $19.75
$22.75 $29.75 $35.00 $39.75
$45.00 $49.75 $59.75 $69.75

ALL SALES FINAL—NO APPROVALS

F STREET AT FOURTEENTH

HOSIERY REPAIRS
Highest Quality—Lowest Price
One-Thread Run—15c
Pulled Threads—10c inch.
While-You-Wait Service
SOUTHERN STELOS CO.
613 12th St. N.W. Natl. 8442

DROOP'S • 1300 G
Everything in Music
Steinway Pianos : Hammond Organs

Erlebacher
Washington, D.C.

RUG Beauty Our Duty
CLEANED AND STORED
Call Mr. Pyle NA. 3257
SANITARY CARPET & RUG CLEANING CO.
106 INDIANA AVE.

The Chef says:
COME TO DINNER TONIGHT
TRY OUR
ROAST LAMB
BARBECUE
PIERRE
Conn. Ave. at Que.

WHEN YOU LOSE ANYTHING — I LOOK FOR IT

THE FIRST THING IN THE MORNING!

I'm Your Best Friend

I Am Your Post Classified Ad!

You're fortunate to have a good friend like me. When you lose anything, I don't merely put your ad in my column and say: "54 CENTS, PLEASE!" Here's what I do to prove I am your best friend. I send your ad to Police Headquarters so that they, too, may know of your loss; I send your ad to the Animal Rescue League and to the Society for the Prevention of Cruelty to Animals . . . plus my large following of 98,021 families. You see, I'm your Post Classified Ad . . . your best friend. I do everything possible to get you RESULTS. I go to work for you THE FIRST THING IN THE MORNING—HALF A DAY AHEAD OF EVENING PAPERS. This half a day is often the difference between recovery and loss. When you lose anything, simply call NAtional 4200 and say: "Insert this ad in tomorrow's Post and send me the bill later." I am your best friend. Let me prove it, won't you?

Lose Anything? Don't Say "Lost" — Say

NAtional 4200

POST "LOST & FOUND" ADS

Things That Make Women More Beautiful

Blue Spruce Hand Soap Reminiscent of the Pine Woods.

By Mignon.

(The Mignon who writes this column does not sell, indorse or manufacture any cosmetics.)

A SOAP that whips into a suds quickly and that smells like blue spruce is my latest discovery. It is a grand hand soap, it is excellent for the bath; the children would love it. Just to get the blue spruce smell (if you are that affluent) it would be a perfect thing to wash the pup with, especially if he lounges around the house.

If you have ever wandered through a pine woods, picked off blue spruce needles and broken them to get the fragrance, you will know why I suggest washing the dog with this soap if it isn't too big a dog. Anyway, you pay a very small sum for 12 cakes of it and I don't know where you could get any pup soap for much less money. I don't think that you can get this by the bar, but the box of a dozen bars is so cheap that you won't mind making the investment.

I have always wished that someone would make a blue spruce cologne to sprinkle in the bath water, but up to date I have never heard of one.

If you want to know where you can purchase any article mentioned in this column telephone The Washington Post, National 4200, Branch 323.

Posed by Madeleine Carroll.

Today's HEALTH TALK

By Dr. Irving S. Cutter.

Septic Sore Throat.

Recently I saw a college student who was extremely ill with septic sore throat. He had been working very hard in an effort to complete his school year in a blaze of glory—losing sleep and foregoing his usual exercise. Digestion had been somewhat upset and he was distinctly below the normal standard of resistance. Then, on one of those chilly nights that come occasionally in the last weeks of May, he had taken cold and wakened next morning with a severe sore throat.

Two important final examinations faced him, neither of which—so he thought—could be postponed. The result was that he dragged through both grueling tests and by night was acutely ill with a temperature of 102 degrees F. He is now convalescent but has passed through a serious illness, attended with considerable suffering, anxiety and expense.

The day that I visited him his temperature had ranged from 101 to 104½ degrees F., the pulse was high, and the face, eyelids, tongue and neck markedly swollen. The white cells of the blood rallying to his support had increased to more than four times their normal number.

Most physicians recognize in this situation a dangerous infection caused by our ancient enemy, the streptococcus. Try as we will we cannot eliminate these organisms entirely. We can look after the mouth, the teeth and the throat with scrupulous care, but we cannot eradicate them all. Enough remain so that whenever conditions are ripe for their spread and invasion of the tissues, a rapid onset is the rule. Rarely will they develop to the point of danger unless the defensive forces of the body have dropped below par.

Appears Quickly.

The disease usually appears quickly. The mucous membranes and lymph tissue of the mouth and throat become red and swollen, and within from 12 to 24 hours a pus-like exudate may appear. Because of the close proximity of the glands of the neck and the middle ear, abscesses are likely to develop. A chill may indicate that the infection is spreading possibly to the circulation. Sometimes a streptococcic pneumonia enters the picture.

As recovery begins the patient should be managed with great skill as complications may appear at any time. As long as the throat retains abnormally red there is every reason to believe that bacteria lie in the tissues and that they are still active and virulent. Infection of the lining of the heart, arthritis and inflammation of the kidneys may develop several days after we have lulled ourselves into a sense of false security just because the temperature dropped to normal.

Every effort should be made through the use of proper mouth washes, gargles, etc., to reduce the number of organisms in the throat and emphasis must be placed on bringing about as prompt a rise in resistance as is possible. This means complete bed rest for a week or two—at least—after the disappearance of fever. Even then activity should be limited for an additional week.

Serum Is Help.

Streptococcic serum is often of value in treatment and scarlet fever or convalescent serum may be used. Abscesses occasionally require opening and when they do the minimum of anesthetic should be employed. Gas anesthesia is greatly preferred.

Some authorities have recommended X-ray exposures within the first day or two or before the infection has reached its maximum. There are many reports in which the temperature dropped promptly within a relatively few hours following these treatments with a corresponding lessening of symptoms. Great skill, however, is required in applying this powerful agent and the doses must be regulated carefully.

More diseases result from this sort of infection than almost any other of equal virulence and it means that a patient with a sore throat should go to bed, use plenty of fluids, fruit juices, mild alkalis, and irrigate the throat with salt solution as hot as can be borne. Good nursing with a prompt advance attack will draw the fangs of this vicious disease and save the coming of thousands of cases of heart disease, kidney involvement and joint and ear complications.

Copyright, 1936, by the Chicago Tribune-New York News Syndicate, Inc.

Bride's Mother Should Select Blending Color

Gown May Repeat Tones of Wedding Party, or Be Neutral.

By Ethel Ehlen.
The Post Fashion Editor.

AMID THE cries of "Here comes the bride," the bride's mother is usually the forgotten woman in the fashion picture. With all of the scurrying about for dramatic and elegant costumes for the bridal party, one doesn't stop to ponder upon the importance of mother as a color spot in the pageant. When, as a matter of fact, her gown is of paramount importance, and should harmonize in general character and color with those of the bridal party.

True it is, she is merely background on this day of days, but how much more effective she will appear if her gown either repeats one of the tones chosen for the attendants, or is neutral enough in color to be a harmonious part of the entire scene. For the bride's mother to wear a tint which conflicts with the color theme of the bridal party is to throw the aesthetic value of the picture off key. In selecting her gown for this occasion, she should consider the role she is playing in the drama, and not just in terms of a becoming or fashionable color.

Important at Reception.

If all of this means much to a church or garden wedding (which it most certainly does), it is vitally important for the reception, where the mother of the bride is an integral part and should be gowned in harmony with the attendants, so there will be no jarring note. Since many smart weddings are planned in all-white color schemes (the bride and attendants in white), it has become high fashion for the mother of the bride and the mother of the bridegroom also, in such instances, to appear at weddings gowned in white. This idea is suggested for summer weddings only.

Beige, gray and black are smart, neutral colors for the mother of the bride and in general none of these would conflict with the usual bridal party color pageant. Since gray has become one of fashion's smartest tones and is no longer considered an old ladies' color, it is rapidly becoming a first choice for mothers of brides who want to appear chic and at the same time not steal the show from the bride's attendants. Poudre and royal blue are other hues of a rather neutral tone which lend charm to the setting—that is, if they are in harmony with the general color plan.

Early Planning Wise.

When planning weddings it would be an excellent thing for all of the feminine members of the family to get together and have some definite idea as to the color and type of gowns that would fit in with the general bridal picture. If each gown were thus considered as an integral part of the whole pageant, the results would be well worth the trouble and consideration. This scheme applies to both large and small weddings—in fact, for small informal affairs, it is even more essential than for large, formal church weddings.

Ban on Slang Likely to Stilt Child's Talk

By Alice Clarissa Richmond.

"TOMMY, how many times have I begged you not to use slang? You aren't speaking English when you say such things as, 'I can't take it,' or 'that tears it' or 'for crying out loud.' Those phrases as you use them are not in the language."

Maybe such expressions are not in the language today, but very possibly these or others to which Mrs. Smith objects will be included in the dictionary of idioms tomorrow. One of the ways language grows is by the adoption of slang terms, and the language which has lost the racy flavor of slang has ceased to grow and develop. Many of the commonplace phrases of everyday speech today were the colloquialisms and slang of yesterday.

There is slang which is vulgar, slang which is senseless, and slang which becomes monotonous by repetition. It is on these grounds that one can attack the use of slang.

Vulgarity and stupidity are never permissible, and many slang expressions are or should be banned on both counts. The use of vulgarisms is generally an effort to shock, and to attract attention. It is cheap and adds no force to what one says.

Any expression whether slang or not loses its force and value by constant repetition. One impoverishes the language by such limited and unimaginative use of words. Children especially who should be learning new words and idioms all the time, should be encouraged to vary their terms and discouraged from the exclusive use of slang.

But only on these common sense and practical grounds can the use of slang be attacked. To forbid it entirely because it is ungrammatical and not English is to cut out some of the vigor and color of speech.

Brief Knit Suits Popular on Beach

Pattern and Weave Show Wide Variety.

Paris (U.P.).—Considering the rather limited field, it is remarkable that bathing suit manufacturers can evolve many different changes in style.

The most practical ones shown in Paris, this season, are hand knitted one-piece suits without backs and with the front of the suit supported by a narrow halter neck collar. The little skirts, which used to characterize women's suits, are missing, and the new suits are made as short as possible to assure the most possible comfort in the water and the greatest exposure of skin for tanning on the beach.

Great variety is shown as far as the pattern and weave in the woolen or hand-knitted suits. Diamond designs, stars, fancy ribbing in stripes and various floral patterns in different colors are all knitted into the new suits.

Clothes Makes Man And Entire Family, Educator Declares

"Clothes not only make the man, but the entire family," said Josephine Pollock, of Montana State College, in an address to the American Home Economics Association at Seattle last week, according to the Associated Press. "Good clothes make individuals happier," she averred, "and every family should have a clothes budget which includes the entire family."

"Is father so poorly dressed that he refrains from taking an active part in community affairs, or mother so self-sacrificing that the children are ashamed of her?" asked Miss Pollock. A family plan, with parents recognizing the "opportunity for the development of independence and self-reliance, through clothing," was suggested by Miss Pollock.

Cozy Cottage, Trees and Well Form Panel in Simple Stitch

Pattern 5646.

By Alice Brooks.

A COZY COTTAGE, a tree, a well, make this panel that will add that homey look to any room. No frame is needed—only a lining, once you've completed the bit of simple embroidery required. Rope silk or wool, in soft shades, makes a durable and pretty panel.

In pattern 5646 you will find a transfer pattern of a wall hanging 15x20 inches; a color chart; material requirements; illustrations of all stitches needed, directions for finishing wall hanging.

To obtain this pattern, send 10 cents in stamps or coin (coin preferred) to The Washington Post, Household Arts Dept., 259 W. 14th Street, New York, N. Y. Be sure to write plainly your name, address and pattern number.

Copyright, 1936, Household Arts.

Gray Lace for Bride's Mother

The bride's mother would look lovely in this exquisite gown of gray lace and finely tucked chiffon. The styling is skillfully handled to give a slenderizing hip-line. Dignity and grace are achieved by the short train; the soft, low neckline lends a summery touch and the latest ideas in sleeve lore are incorporated in the modified leg-o-mutton treatment. It is neutral enough in tone to harmonize with almost any bridal pageant color theme.

GENTLER SEX . . .

By Malvina Lindsay.

Happy Foursome.

Mrs. Flitter—I'm so glad you folks came over. It's simply been ages——

Mrs. Gadd—Well, I just said to Charlie tonight, 'Charlie, we must run over and see the Flitters.' Here we all are . . . living so close and everything . . . we really ought to see more of each other.

Mr. Flitter—Well, how's business?

Mr. Gadd—Rotten! There'll be nothing doing until after election. If they can once get a man in with some sense . . . like Landon——

Mr. Flitter—Landon'll never be elected. I'll tell you why——

Mr. Gadd—That's just where you're all wet——

Mrs. Gadd—Hasn't it been perfectly TERRIBLY weather."

Mrs. Flitter—Perfectly HORRIBLE. I was just saying to George yesterday that I never saw so much humidity.

Mr. Gadd—I tell you the worst summer we ever had was back in 1914 . . . you know what I saw then? I saw an egg actually fried on the sidewalk.

Mr. Flitter—Say, 1914 couldn't hold a candle to 1921. Why in 1921, you know what I saw? I saw raspberries actually stewed on the bushes.

Mr. Gadd—Well, I'll be willing to bet you anything 1914 was a lot hotter——

Mr. Flitter—I believe you're wrong about that——

Mrs. Flitter—Oh, say, where are you folks going on vacation? I'm dying to take the Havana cruise but George is determined to go to Minnesota to fish.

Mr. Gadd—Minnesota! Say, the only place to fish is Canada. Sucker's Bay! Boy, that's where they bite!

Mr. Flitter—Lake Noodlehead in Minnesota's got anything in Canada beat a mile. In one day alone out there I hauled in——

Mr. Gadd—Say, you just try Suckers Bay once——

Mrs. Gadd—Oh, that reminds me! Have any of you seen "One Man's Love?" It's the most MARVELOUS picture.

Mrs. Flitter—We haven't been to the movies in ages. I can't drag George away from the radio.

Mr. Gadd—What'd you think of Landon's speech?

Mr. Flitter—Rotten! He hasn't got any radio voice——

Mr. Gadd—I wasn't talking about his voice——

Mrs. Gadd—Oh, say, that reminds me! Daisy Goober's got a Sealyham. It's the darlingest thing I ever saw——

Mrs. Flitter—I'm dying for a Pekinese, but George won't have one around.

Mr. Flitter—The only kind of a dog I'd have would be a real dog—an Irish setter.

Mr. Gadd—The only real dog for you is an English bull. Now there's a dog that's some good as a watch dog——

Mr. Flitter—Say, you can't beat a setter—

Mrs. Flitter—Oh, what was that you were saying about Daisy Goober? You know we haven't seen Daisy and Sam in ages. It's simply a shame——

Mr. Gadd—I'll tell you why an Irish setter's no good—

Mrs. Gadd—It IS simply a shame that people don't see each other more. It looks like everybody's so busy. Isn't it simply TERRIBLE about the drought?

Mr. Flitter—One thing about this drought. It'll do more do more to elect Roosevelt——

Mr. Gadd—How can it? The man's slipping every day—

Mrs. Gadd—Oh, say, that reminds me . . . what was it I was going to say? Oh, yes, about Daisy Goober.

Mr. Flitter—Say Roosevelt'll carry carry every State east of—

Mrs. Flitter—You know I think the drought is simply TERRIBLE . . . that is, I mean, the humidity—

Mrs. Gadd—It looks like the only place you can get cool is the movies.

Mr. Gadd—Say, you ought to have heard the applause last night when they put Landon's picture on the screen——

Mrs. Flitter—Oh, is that someone knocking? No, I guess not.

Mr. Flitter—They'll never put him over——

Mrs. Flitter—Yes, I believe it was someone knocking . . . Oh say, where are you folks going on vacation?

Mr. Flitter—I tell you what, I'll are sick of Roosevelt.

Mrs. Gadd—Oh, yes, about Daisy Goober——

Mr. Flitter—I tell you what, I'll bet he'll carry——

Mrs. Flitter—Oh, say, that reminds me . . . what was it I was going to say . . . oh, yes, about Daisy Goober . . . Oh, I tell you what let's all do . . . let's have a game of bridge.

Mrs. Gadd—Grand!

Dotted Swiss Excellent Inexpensive Curtain

For inexpensive curtains in the woman's bedroom, dotted swiss or unbleached muslin are an excellent choice. The dotted swiss may be simply hemmed, or bound with narrow colored binding. The unbleached muslin may be treated to a broad band of cretonne. Avoid applique decorations on unbleached muslin, as it is apt to give a spotty effect.

Simple lines, rough textures and decided colors are best for the man's or boy's room. Monk's cloth, cotton homespun, rep or hand-blocked linen used as side drapes, with a glass curtain of theatrical gauze, will elicit masculine approval.

Menus For Today

By Dorothea Duncan.

BREAKFAST.

Sweet cherries
Whole wheat waffles Sirup
Crisp bacon
Coffee Milk (for children)

LUNCHEON.

Toasted raisin bread, cream cheese and currant jelly sandwiches
Shredded lettuce with peanut butter dressing
Chilled canned apricots
Buttermilk

DINNER.

Sliced chilled corned beef
Escalloped succotash
Tomato aspic salad
Mayonnaise
Rye bread Butter
Chilled watermelon
Iced tea Milk (for children)

Escalloped Succotash.

1 cup cooked lima beans
1½ cups cooked corn
½ cup rolled cracker crumbs
1 teaspoon chopped green peppers
¼ teaspoon salt
¼ teaspoon pepper

Both corn and lima beans may be leftovers. Mix ingredients and pour into buttered shallow baking dish. Bake 20 minutes in a moderate oven (350 degrees F.).

And Call It Accident

By Belloc Lowndes.

CHAPTER 32.

SHE NEXT HEARD, as if in an evil dream, words uttered in a tone of deep distress. "You know what that means, darling girl?"

"It means that all my money's gone—doesn't it, George?"

"Thank God you had a lot sent over last month to London, didn't you? That's quite safe, isn't it? Didn't you put it in the Mayflower Trust? Surely you haven't spent it all?"

"No, no," she said quickly. "I have almost all of it left."

"Look here, Ruth. I want you to go right ahead with the London production of your play; I mean 'A Daughter of Heth.' I've been making inquiries in New York, and I find it's cheaper to put on a play in London than at home. I'm told it could be done in great shape over there for $250,000. Now I've got that much lying idle, and I want to invest it in that play."

"I'm grateful to you, dear, indeed I am," she said listlessly. "But I've a lot more money left than that."

She was now shaking all over, and, oh, so glad that George Dwight could not see her.

"But Ruth?" and there was a note of great dismay in the clear voice. "You mustn't risk any of what little money you have left, on a theatrical venture. Why, it would be crazy!"

A Promised Visit.

"More crazy for you to do it than for me, George."

She heard his firm voice answer in a tone of finality: "We'll talk that over when I see you."

"When you see me? D'you mean—can you mean—that you're coming to England?"

Her voice was full of unconscious joy and, yes, yearning.

"Why yes, of course I'm coming. Sailing tomorrow, as a matter of fact. I did think of not telling you the bad news till we met. Then I thought some damn fool might be sending you a cable of sympathy—the news that you're caught in the smash was in the papers this morning."

In the papers? That somehow made her feel the reality of the awful news she had just heard, as nothing else could have done.

"I'll be in London in six days from now, if all goes well. Will you still be at that castle of yours?"

There was a jealous touch in the way he asked this last question, and over her now white face there quivered the ghost of a smile, as she called back: "We're going to be in London in a very few days from now. I'll send my London address to Mr. Singleton as soon as I know it."

"I've cabled for rooms at the Savoy; don't you think you could come there, too?"

"I don't think I'll do that. I couldn' leave the Trefanes at once, like that; they've taken a furnished house which I was going to share with them this fall and winter; but of course everything will be changed now."

Suddenly across the line came a voice: "I'm sorry, sir, but you've had the maximum number of minutes I can allow you for this call."

And then she heard the dear, familiar, strong voice again: "Well, dear? There's nothing more to say, is there?"

Financial Worries.

"Except that I'm longing to see you," she murmured in a trembling voice.

"Is that really true, Ruth?"

"Of course it's true."

After she had hung up the receiver, she stood quite still for a few minutes, for she was feeling giddy, and faint, too. Then came a sharp pang of intolerable regret that she had taken no heed of the advice which had been pressed on her both by George Dwight and his father, with regard to the possible lack of wisdom in leaving the whole of her large fortune in Pettifer's bank. But that bank had been partly founded by the old cousin who had made her a rich woman, and Leach Marston, the president, had made her a strong appeal to let her money stay there.

For the first time she realized the power the possession of wealth entails. Till a few moments ago she had been like a child who is sitting on a beach playing with grains of golden sand, and allowing those grains to slip through its hands, secure that all the gleaming store is there, ready for replacement. It was significant, though she was naturally quite unaware of its significance, that during those few moments of intense realization of what had happened, she forgot Lord John Pendervil and his offer of marriage as completely as if he had never existed or played a part in her life.

Part of her brain was as if numbed, or atrophied. All she knew, with a fearful blinding knowledge, was that she had become stripped of the power that had been hers to do the many wonderful things she had planned to do.

And then she felt a piercing sensation of distress which almost amounted to a physical pain, caused by the sudden perception that the loss of her fortune would be desperately serious for the Trefanes.

At last she made her way to the door, and when walking along the passage she felt as if her courage were coming back. But in the lobby she stayed her feet.

(Continued Tomorrow.)

MARY HAWORTH'S MAIL

"What to Do?" Asks Wife Who Discovers Husband, Confirmed Light-o'-Love, in Post-Marital Affair.

DEAR MARY HAWORTH: I have a problem that has been upsetting me for weeks. I wonder if you can help me. While in high school I met a boy I liked very much and I spent most of my spare time with him. Although he said he loved me he would find other girls to take out every once in a while. That was his privilege. It hurt me, but we were not engaged.

* * * *

He finished high school two years ahead of me and went away to college. We wrote to each other every day. We both had other dates, of course. This went on for four years. I would go to his parties and he would come to mine. During this time he spent much time with one girl at his school. It bothered me because he said she cared an awful lot for him. On vacations, although I saw him every day, she wrote every day, and I'm sure he answered.

* * * *

After we were both through school and had been working a few years I found he continued to write to her. He said he loved me very dearly all this while, but finally it was hard for me to believe. I'd been going out on dates all this while, too. I'd met a young man I liked very much. In fact, if the other boy hadn't been about I'd have been quite happy to spend all my time with him. I'd like you to understand that the first boy knew I would gladly have stopped dating if he would.

* * * *

Eventually the second boy asked me to marry him. It had gotten to the stage where I needed some peace of mind and although I loved the first boy, I knew I respected and liked the other one well enough to make a success of marriage with him if I were left alone. When I told the first boy he went all to pieces; said he loved me and asked me to marry him immediately, which I did.

* * * *

We've been married five years. One day he called me and asked me to get some letters in his personal file. He said "A" file. I just didn't listen carefully, but understood "B" file, or perhaps I went to the file he generally used. I was to take out a group of letters, open them and sort out the ones he wanted. I found the folder, pulled it out and started opening what turned out to be love letters to my husband. I read a few before I realized what I was doing and then I stopped.

* * * *

He has been having an affair with another woman for a year. His work had taken him out of town and he stayed five weeks before I could join him. He asked her to visit him while he was there. She couldn't get away from work. He asked me if I would like to spend a fortnight in New York City while he went to camp. He asked her to go with him. He sent gifts to her at Christmas and other times. He'd been writing to both of us every day.

* * * *

The girl works in his home office. She has been married and has two children. She is separated from her husband, who, I gather, is trying to get her back. She knew from the beginning my husband was married. The letters that I read stated definitely that she expected to marry my husband. I do not understand this sort of thing and it is very hard for me to believe it, but these are facts.

We have a nice home and many friends. We do much entertaining and go out a lot. I try to be decent about everything. I rather knew something was wrong because my husband went out a lot without me. I believe married men should have a life of their own, but Miss Haworth, if you try to be generous and this happens—what are you to do?

* * * *

I told my husband about the letters and offered to get a divorce. He said he must have been insane to have carried on this affair. He does not want a divorce. He wrote the girl and told her he would never see her again, but does that solve the problem? He says he loves me and that he did all the time, which is hard to believe.

I am 29 years old perhaps now awfully young, but young enough to make something else of my life. Right now, I do not trust my husband and I do not believe him. What am I to do? What can you suggest? Please help me. Sincerely, ABBY.

The Thing to Do.

DEAR ABBY: Do the thing you want to do; the thing you think best to do. Since you make no mention of children, I assume yours is a childless marriage. If that is the case, the situation is simplified whatever you do. Personally, I have never seen the point in anyone's continuing in a marriage from which the keystone of mutual faith and confidence has fallen. To stay, watching, suspecting, fearing, hoping, suffering and doubting, is to sink to low levels of spiritual degradation, it seems to me. Where there are children, of course, and where the husband's income is not sufficient to support two establishments adequately, there may be some slight justification for making the best of a sordid bargain, but otherwise, I think the individual who has been sinned against owes it to himself to cut clear of a soiled relationship and begin once more to order his life anew along more promising lines.

* * * *

Judging from your story, your husband has been from the start one of those greedy unethical persons who wishes to have his cake and eat it, too, and who will resort to almost any trickery, deception or self abasement in order to satisfy his gluttonous undisciplined appetite. He has been cheating on women, yourself included, all along, apparently. One might find his affair with the last-named woman more excusable if he hadn't encouraged her in the idea that he might one day marry her, as one must assume he did; and if, in the final analysis, when found out in his deceit, he hadn't resorted to the coward's device of casting her off and clutching desperately once more at you. He has cheated on her just as he has cheated on you.

* * * *

As I said in the beginning, do the thing you think best to do. But take it from me, men like your husband aren't worth the powder it would take to blow them up—so far as representing good marriageable material is concerned.

M. H.

Miss Haworth will be glad to help you in solving your problems. Write her in care of The Post Woman's Page.

PLEASANT HOMES

By Elizabeth MacRae Boykin.

"WE HAVE PARTIES quite a lot—oh, not big ones, but a few couples in for bridge or buffet suppers," explained Florence, wife of Hugh Walters, that very nice young man in the bank where we cash checks. "And I've been wondering if it wouldn't be possible for me to make

a powder room out of a closet that opens off of our front hall. I'd like to make it as pretty as possible . . . the front hall is attractive, I think, with gold walls, acquamarine ceiling, brown carpet and modern furniture with a sofa in a Peking blue. I'd like the powder room to be kin to the hall but not just like it. What would you suggest?"

Lots of things! Our first idea would be to have the walls of the closet mirrored all over in clear natural color mirror which is rather silvery in effect. Then a flowered carpet in a more or less classic mood and a dressing table with a cloth of gold petticoat . . . something rather glittering, maybe even gold cellophane. Then a dressing table bench of classic or modern design and lamps in white and gold . . . rose quartz and acquamarine in the dressing table appointments. And if the room is big enough for a hat shelf and coat rack, have hangers and hat stands in Peking blue.

And our second suggestion would be acquamarine wall paper in a dainty design of flowers or fans, then knife pleated peach chiffon for the dressing table skirt and an oval easel style gilt framed mirror and gilt and white lamps. And a carpet of powdery apricot color.

Send a stamp for Miss Boykin's bulletin, "Combining Periods of Furniture."

National 9410
726 11th St. N.W.

DON'T let an old mattress rob you of rest. Keep your energy—your pep—by resting well. For only $5 and up we make a new mattress of your old one. For $9 and up we will convert it into the inner-spring type — resilient springs embedded in downy felt. Phone National 9410 for our representative to call.

ZABANS

WASHINGTON YOUNGSTER. — Catherine Holmes, little daughter of Mr. and Mrs. George R. Holmes, of 1922 I street northwest, seems completely oblivious of the heat as she plays in the sand at the Essex and Sussex Spring Lake Beach, New Jersey.

Coney Island's Population Rises

The Post is the only morning paper in Washington with Associated Press WIREPHOTO Service.

Wide World Photo.

RECORD HEAT.—What Coney Island looked like the other day when multitudes abandoned the sidewalks of New York and sought temporary relief at the famous beach from the hottest day in Gotham's history. This scene was duplicated last week on almost every beach on the East Coast as the mercury shattered all-time records in many spots. His neighbors don't leave little Johnny much room to play in the sand.

PEACE GOD.—This giant Indian peace god with a long peace pipe and surrounded by a communal group was done for the St. Paul (Minn.) City Hall by Carl Milles, Swedish sculptor. It weighs 55 tons, is of creamy-white onyx in a setting of black stone and revolves slowly.

Wide World Photo.

WEATHER FORECASTER. — Selby Maxwell, who foretold both the floods and the drought by his mathematical charts and graphs. His predictions have been 94 per cent accurate. For the future Selby, from his laboratory in Chicago, promises that rain will be general throughout the West by mid-August and the following three months will be wet.

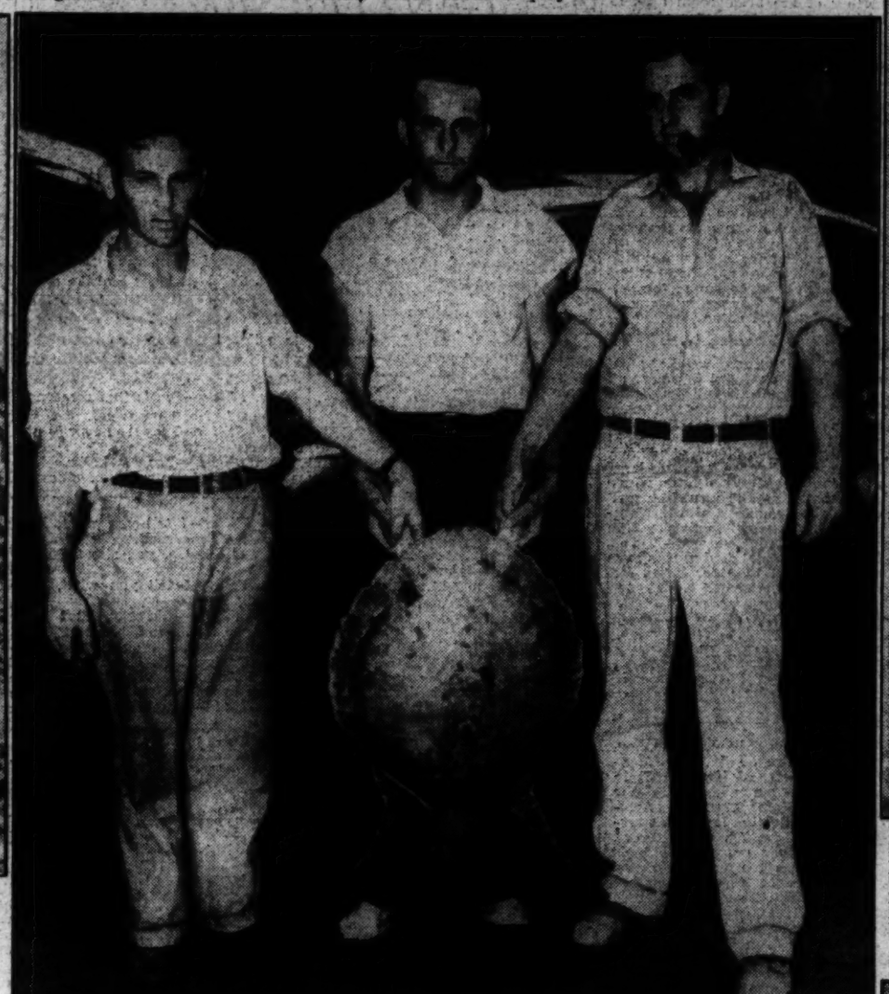

Post Staff Photo.

CAUGHT WITH A FISH HOOK.—These three Washingtonians were out in the South River 10 miles off Woodland Beach, Md., trying to catch croakers when this 65-pound turtle grabbed the hook. It took them a full hour of real fighting to get it into the boat. Here they are with their prize. Left to right—Samuel B. Herbert, 1107 Tenth street northwest; J. G. Parham, 908 I street northwest, and J. D. Williams, of the Tenth street address.

Wide World Photo.

JUST EXERCISING.—Tilly Losch, the noted dancer, soars through the air with the greatest of ease at Malibu Beach in southern California as she limbers up for her screen debut in a forthcoming Selznick technicolor production.

Associated Press Photo.

CHRISTMAS TREE ORDERS.—It's hard to believe in this weather, but those letters beside Ethel Rice mean that she is now at the height of the Christmas season. They are part of the orders for millions of pines and cedars from the north woods, which pass through her office every summer.

Wide World Photo.

RIVAL.—The giant four-motored flying boat, lower right, with which Britain expects to snatch from the Hindenburg the blue ribbon of the transatlantic air service.

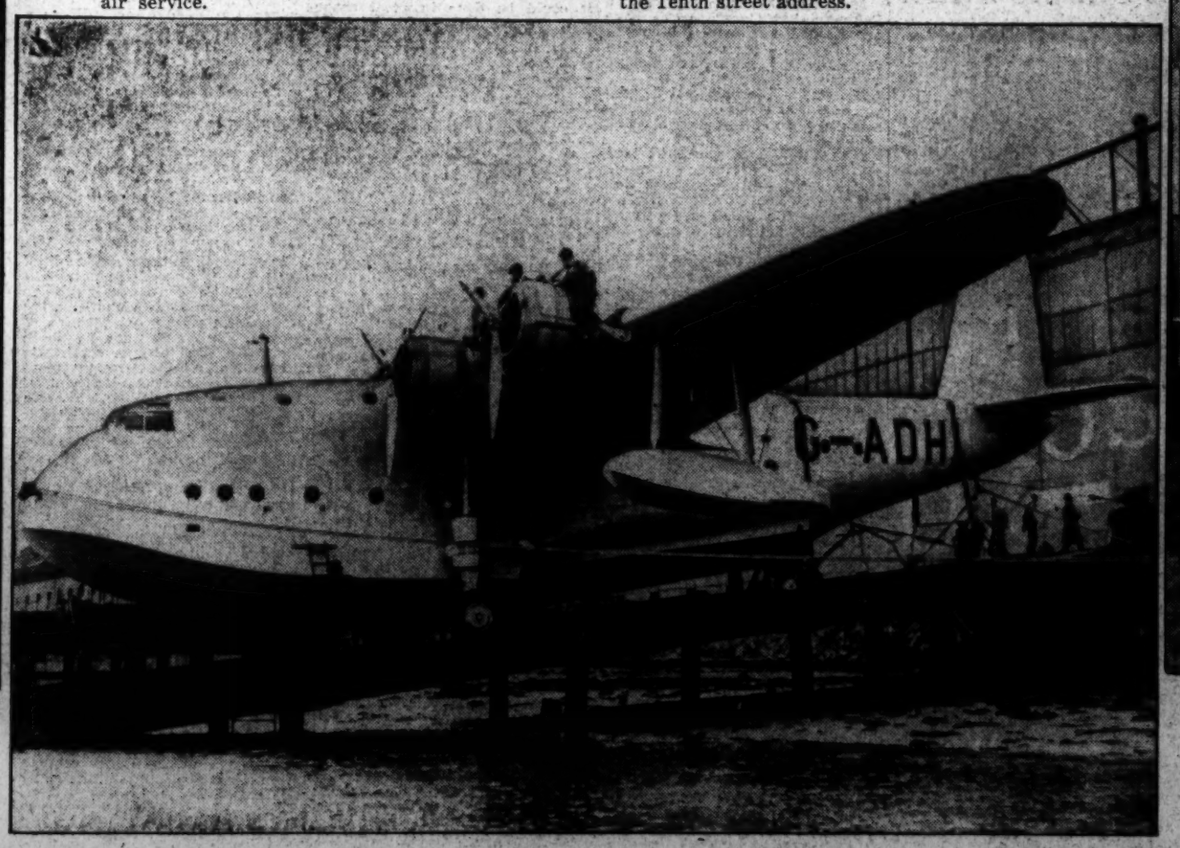

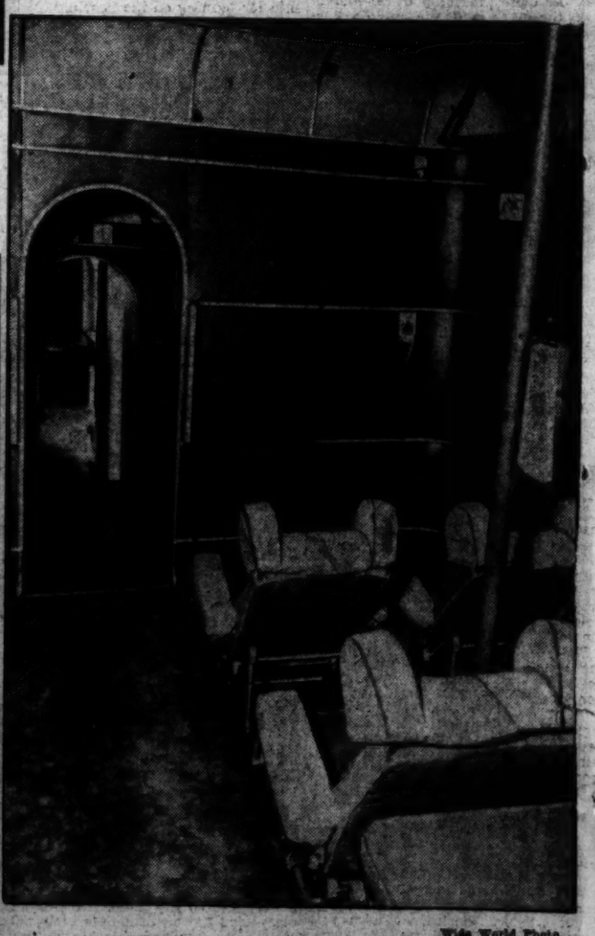

Wide World Photo.

AIR COMFORT.—What the inside of the new flying boat which will ply between England and America will look like. This is the promenade salon. Note that the width allows for two seats abreast. The huge craft, built for Imperial Airways, is expected to revolutionize the air travel industry.

Local News
Sports

The Washington Post

Classified
Comics

**** WASHINGTON: MONDAY, JULY 13, 1936 13

Nurses' Plea On 8-Hr. Day Under Study

Action in '2 or 3 Weeks' Likely, Superintendent Sandridge Asserts.

12-Hour Stretch Impairs Efficiency, Workers' Leader Says.

Nurses at Emergency Hospital, seeking an 8-hour day, moved a step nearer their goal yesterday when B. Brent Sandidge, superintendent, announced officials of the hospital "are studying the request" for a change from the present 12-hour schedule.

He added that it might be "two or three weeks before the matter is straightened out."

The request for the 8-hour work day, already adopted by several hospitals in Washington, came out of a meeting Saturday night of the Nurses' Alumnae Association of Emergency Hospital.

Rumors that nurses had threatened to refuse to work a 12-hour day were labelled false by both Sandidge and the nurses.

"A strike is unthinkable," said the superintendent. "Nurses are professional people."

A spokesman for the graduate nurses said:

"There's never been a word about a strike. We have no intention of issuing an ultimatum. We are simply trying to get the hospital to put us on a schedule which has already proved successful in other cities and which has already been adopted by other large hospitals in Washington."

Four on 8-Hour Day.

Among those operating here on the 8-hour day are Garfield, Providence, Sibley, and George Washington.

Sandidge said yesterday most of the agitation for shorter hours at Emergency was started by graduate or alumnae nurses who work privately in the hospital.

"These special nurses," he pointed out, "do not work for the hospital, but for the patient, and the patient's welfare is, of course, our primary concern."

The patient's welfare is also the chief concern of the nurses in seeking an eight-hour day, Inez Cadel, president of the Graduate Nurses Association of the District, said.

Although the association is taking no direct part in the movement at Emergency, it has long advocated the shorter period of duty. Said Miss Cadel:

Want Mental Aid.

"A nurse who works eight hours can be much more alert and give better service than if she is worn out from a 12-hour stretch. Today many persons who employ nurses expect a good deal more than technical knowledge. They want some help along the lines of mental hygiene and a weary, overworked nurse can't be much help in that direction."

Miss Cadel also pointed out that the shorter work day means shorter pay in the majority of cases.

"Each nurse," she said, "gets less but the work is spread out among more persons, thus lessening unemployment."

Some of the physicians at Emergency, according to Superintendent Sandidge, are concerned over likelihood of the 8-hour shift because a 24-hour-a-day patient would then require three instead of two nurses, which would add to the patient's expense.

Miss Cadel says the nurses believe, however, that many patients would be able to do without nursing care for 8 hours out of the 24.

Student nurses at Emergency, Sandidge said, already are on an 8-hour day except in case of emergency. The hospital, he pointed out, must approve a change in schedule for the graduate nurses.

"Even though the hospital does not pay them for their services we must approve any change since we are responsible for our patients," said the superintendent.

Navy Band, Ballet At Sylvan Theater

This week's summer festival program at the Sylvan Theater tomorrow at 8 p. m. will comprise a half-hour concert by the United States Navy Band, conducted by Lieut. Charles Benter, followed by a dance festival presented by the Bekeff-Deleporte Institute, under direction of Theodore Bekeff, Maurice Deleporte and William Lytell.

Fifty dancers will present the classical ballet "Les Millions d'Arlequin," composed by Drigo many years ago for the Imperial Russian Ballet. The ballet will be preceded by four dance numbers, opening with "Dust, Dust, My Pretty Maid," an ensemble tap group; "Harlem Trucking," an "Acrobatic Study in Color and Motion," and a "Beach Finale."

The summer festival committee has placed the usual chair privilege tickets and the special reserved section tickets on sale to the public at A. A. A. ticket bureau, the Washington Hotel and the Willard Hotel newsstand. Tickets may also be obtained at the Sylvan Theater tomorrow at 7 p. m.

Fire Record.

July 11.

10:12 p. m.—1429 Maryland avenue northeast, bed.
10:30 p. m.—909 E street southeast, gasoline.
11:53 p. m.—New Hampshire avenue and Quincy street northwest, automobile.

July 12.

1:30 a. m.—Front No. 12 Engine Company, automobile.
3:31 a. m.—1011 R street northwest, awning and tree.
10:26 a. m.—Near 2315 Porter street northwest, automobile.
11:37 a. m.—630 Q street northwest, second floor.
12:19 p. m.—Rear 705 Mount Vernon place northwest, trash.
3:11 p. m.—Sherman avenue and Columbia road northwest, automobile.
6:00 p. m.—Fourth and I streets southeast, motorcycle.

In Mountains of Camp May Flather Girl Scouts Live the Outdoor Life

Post Staff Photos.

Joys of camp life at Camp May Flather. Mary Stuart Chamberlain, of 1345 Thirtieth street northwest, is at the loom. Reading letters from home are (left to right) Marjorie Monroe, 229 Rosemary street; Mary Sands of Conduit road; Jane Arrowsmith, 2216 Thirty-eighth street northwest; Phyllis Cook, 3814 Albemarle street northwest, and Martha Ann Kotila, 3824 T street northwest. Taking swimming instruction is Harriet Simmons, of Staunton, Va.; her teacher, Daphne Savage, of Norfolk, Va. The three strollers are Virginia Hammerley, of 721 Fern place northwest; Mary Hadda Bohlin, of 1717 Columbia road northwest, and Helen Sheets, of 1831 Lamont street northwest, who have attended each summer since the camp opened seven years ago.

D. C. Hour Plan Cost Estimated At One Million

Regulation Would Increase Staff at Prisons and Fire Department.

Adoption of "standard hours of labor," as approved by the Civil Service Commission, would cost the District nearly $1,000,000, according to unofficial estimates.

The new hours, already recommended to department heads for consideration in preparing the new budget, would necessitate staff increases in the Fire Department, the District Jail, Lorton Reformatory and the District Workhouse at Occoquan, Va.

Most of the $1,000,000 sum would be absorbed by the Fire Department, which would need $828,400 to hire additional privates. This estimate was made by Jesse Jamieson, president of the District Fire Fighters Association.

The Fire Department now comprises 872 men, working alternate day and night shifts. The day shift works ten hours and the night shift 14, so that the men work a total of 70 to 98 hours weekly.

Although it is now the common practice of unit commanders to permit the men to take a day off each week, the maximum hours allowed by the approved "standard" would be 40 to 44, with the men working a limit of eight hours a day.

To carry out this proposed schedule, Jamieson estimated that about 435 men would have to be added to the department. He estimated the cost on the $1,900 yearly salary of privates, not taking into consideration the salaries of officers needed to command the new third shift.

No definite figures could be obtained on the necessary staff increases at the District jail, Lorton Reformatory and the Occoquan workhouse. However at hearings before the last session of Congress six more guards were asked for the District jail and ten more guards for the other institutions. The guards now work seven days a week.

Besides these, Dr. Edgar A. Bocock, superintendent of Gallinger Hospital, has asked for 20 more nurses.

Maj. Daniel J. Donovan, District auditor and budget officer, has asked department heads to start preparation of their 1938 estimates in order to get them to the Commissioners by August 1. He asked them to make separate estimates on the new positions that would be necessary to carry out the "standard hours" plan.

Maj. Donovan made it plain, however, that adoption of the plan will not be expected unless the District can meet the anticipated $1,000,000 deficit.

What's Going On And Where

Luncheons.

Newcomers Club, Carlton Hotel, 12:30 p. m.

Washington Executives Association, Willard Hotel, 12:30 p. m.

Meetings.

American Federation of Labor, Hamilton Hotel, 10 a. m.

American Federation of Government Employes, Inter-Revenue Lodge No. 47, Hamilton Hotel, 8 p. m.

Optimists Club, Mayflower Hotel, 8 p. m.

Southeast Business Men's Association, Inc., 314 Pennsylvania Avenue southeast, 8 p. m.

Abraham Lincoln Circle No. 3, G. A. R., Willard Hotel, 8 p. m.

NAtional 7951
A Good Number
For Good Liquors!
KEY DISTRIBUTING CO.
903 Penn. Ave. N.W.

Girl Scouts Disregard Heat, Enjoy Heavy Camp Program

Washingtonians Engage in Active Day at Retreat Near Harrisonburg; 'I Like It, Because There's Something Doing Every Minute,' One Says.

By Virginia Lee Warren.

While city dwellers are trying to cut their work schedules to a minimum during hot weather, Girl Scouts of Washington at their camp southwest of Harrisonburg, Va., are leading an existence more active than at any other time of year.

Tucked in a pocket of the Blue Ridge in George Washington National Forest, Camp May Flather is not many degrees cooler during the day than sun-baked Washington. Yet from reveille at 7 a. m. until taps at 9 p. m. more than 100 girls, ranging in age from 10 to 18, keep up a gruelling pace of their own choosing. And they thrive on it.

"The reason I like it here is there's something doing every single minute," said a grinning, tanned, 12-year-old.

She was exaggerating only slightly. With the exception of a daily one-hour rest period there actually is something doing every minute: hiking, swimming, rug-weaving, archery, folk dancing, nature study, dramatics, leather and wood crafts. Those are the activities likely to be found at any camp.

Chop Own Wood.

But in addition to entering into that conventional program with an enthusiasm that is a little startling to most visitors, the Scouts clean their own patrol and troop houses, chop their own fire wood, wash their own dishes, cook their own lunches, and, in a good many cases, do their own laundry.

The 45-acre camp, the director, tall, slim Dorothy Davidson explains with pride, is self-running with the exception of a dietitian, two men cooks who prepare breakfast and supper, a handy man who drives the camp wagon, and a farmer who rattles up in his flivver every evening to cart away the garbage for his pigs.

"We have a new farmer this year," said Miss Davidson. "The one we had last summer finally quit. He said we didn't have enough food left over to pay him to come after it."

Ask any girl to name the outstanding features of Camp May Flather, and she'll invariably include "the wonderful meals." A 16-year-old downed 12 pancakes at breakfast on the hottest day the camp has had. She was going on a hike into the mountains and, in her own words, she "wanted to be ready for anything."

Plenty of Milk.

Sometimes after a second helping all the way around the food runs out, but there is always plenty of cold, fresh milk, brought to the camp daily from Harrisonburg, 20-odd miles away.

The greatest trouble this summer, the director and her staff of 28 said, is getting the girls to leave when their time is up. There are accommodations for 115 Scouts. That number is accepted for the first two-week period, which began this year on June 29. Then, if registration falls a little short, girls who wish to stay longer are permitted to do so. But this summer the waiting list is so long that only a small group will get to stay beyond the two weeks.

Each Scout pays $9 a week. That amount covers everything except handicraft materials and train fare to and from Harrisonburg. When the camp first opened in 1930 the charge was $12, and 165 girls were crowded into the same quarters now limited to 115.

All money received from the campers is used for operating expenses. Handicraft materials are sold at cost and seldom does any one spend more than $2 a week for materials. The girl who doesn't want to go in for anything so expensive as jewelry making or rug weaving may have a happy time building flower boxes from timber she herself has cut or in making a shepherd's pipe from a piece of bamboo.

Incidentally, shepherd's pipes are so popular this year they are becoming almost as great a menace to sylvan quiet as the saxophone once was to the city peace, the counselors said.

In the manner of most camps, the girls are divided into units of 25 with a counselor for each unit. The counselor, who pitches into the dishwashing and cooking along with the Scouts, has a staff of five helpers to teach handicrafts, dramatics, metal work, nature study, and all the other activities which go to make up the daily schedule.

For every unit there is a recreation hall, a bath house and a cook house with a fireplace. Over the open flames the noon meal is cooked. At breakfast and supper the entire camp gathers in the central dining hall. At night the younger girls sleep five to a cabin. Two older units, quartered in tents, sleep four to a tent.

Afternoon seems to be the favorite time. It is then that the Scouts go swimming, unit by unit, in a pool made by damming North River, a cool, swift mountain stream. Swimming is, by all odds, the favorite sport. Hiking, according to Miss Davidson, easily wins second place.

The girls are especially pleased when they are told to pack their bed rolls for an "overnight." Armed with snake sticks and canteens they climb at least 2 miles, cook their suppers, sleep on the ground, cook breakfast, and then hike back to camp. The camp wagon hauls their bed rolls and food.

The older girls hike as much as 7 miles each way and the counselors, given 24-hour leave every two weeks, invariably forego a trip to town—Harrisonburg or Staunton—for an "overnight" on a peak of the Blue Ridge.

Mock Wedding.

In the evening, for an hour and a half before taps are sounded, the units put on impromptu entertainments for their own enjoyment. One of the favorite stunts of the younger girls is a mock wedding, with the bride decked out in mosquito netting and trailed by bridesmaids in their Scout costume of green blouse and shorts.

The older girls are more likely to sit in groups beneath dark trees, lit only by the lamps of fireflies, and sing or talk. Three of them have been at the camp ever since it started seven summers ago and can remember when Mrs. Herbert Hoover used to come over from the former President's fishing retreat at Rapidan to visit them.

RUG CLEANING
9x12 . . . . . $2.85
Free Insurance Protection
Call MEtropolitan 6161
Standard Rug Cleaning Co.

RUGS CLEANED WASHED REPAIRED STORED
Lowest Prices in Town
9x12 Domestic Cleaned 1.50
9x12 Cleaned and Washed 2.75
All Rugs Insured Free
WEst 2220
Star Carpet Works
Most service. Least cost.
3316-3318 P Street N.W.

One-Man Cars Slated to Stir Battle Today

Citizens Array Forces for Hearing on Proposed Increase Here.

A bitter fight is expected today when the Public Utilities Commission holds a hearing on the request of the Capital Transit Co. to operate 40 additional one-man street cars.

At present the company operates 71 such cars in the city.

The organized citizenry, through the Federation of Citizens Associations, will side against the company's request.

Objections of the citizens' groups are that the cars will further slow traffic; that their operation is more hazardous than two-man cars, and that employment will be reduced.

Peoples Counsel William A. Roberts and representatives of organized labor will oppose the one-man cars also.

It has been charged by the citizens' federation that if the company is permitted to increase the number of one-man cars now in service, one-man operation eventually will become universal.

The hearing will be conducted by Vice Chairman Richmond B. Keech, of the commission, because of the illness of Chairman Riley E. Elgen.

Col. Dan I. Sultan, third member of the commission, is out of town, but Capt. Hoel S. Bishop, jr., Engineer Commissioner, has been named to serve in his place.

Three Men Fishing For Croakers Land A 65-Pound Turtle

Whenever any of his neighbors start reeling off fish stories this summer, J. D. Williams, of 1107 Tenth street northwest, can come right back with a tale about a turtle. And the best part of his story is that the turtle didn't get away.

Weighing 65 pounds, it was hauled out of the South River yesterday morning with Williams' fish hook in its side. It took the fisherman and his two companions, Samuel B. Herbert, of the Tenth street address, and J. G. Parham, of 908 I street northwest, an hour to haul it into the boat.

The three men were about 10 miles off Woodland Beach, Md., trying to catch croakers when the sea turtle got in the way of Williams' hook. By the time they pulled it to the edge of the boat the hook had almost worked itself out of the turtle's side.

"A few more minutes and we'd have lost him," said Parham. "He fought for all he was worth."

The Herberts and the Parhams and the Williamses are planning to live on turtle soup for the next few days, hot weather or no hot weather.

(Photo on Picture Page.)

Accidental Poisoning Puts Man in Hospital

Winston R. Kiker, 36, of 401 Twenty-third street northwest, was treated at Emergency Hospital last night after having mistakenly taken three grains of a poison, it was reported to the police.

Kiker's wife said he had mistaken one container for another. Kiker was later taken to the United States Naval Hospital.

World Leaders To Tour Power Developments

Trips Slated in Connection With Conference Here September 7-12.

A series of technical study tours as a supplement to the World Power Conference here September 7-12 will take 600 of the world's leading engineers to scenes of the United States' greatest industrial accomplishments, it was announced yesterday.

Visiting foreign engineers, scientists and industrialists, with a group of Americans, will go on nine separate tours. They will visit 24 important centers to see this country's most recent developments in production and application of electric power.

Participants will inspect hydro power plants, research laboratories, electrical manufacturing plants, business offices of urban utilities, metropolitan railroad terminals, large and small dams, high-speed railroad trains in operation and under construction.

The tours will be held both before and after the conference sessions in Washington, when more than 700 distinguished foreigners, representatives of 48 nations, will meet with 2,500 Americans for a week's session. The meetings will be devoted to consideration of the "National Power Economy."

12 Are Hurt By Accidents In D. C. Area

Five Capital Residents; None Is Reported in Serious Condition.

Pedestrian, Struck by 2 Cars, Suffers Cuts and Broken Thumb.

Heavy automobile traffic in and near Washington yesterday resulted in injuries to 12 persons 5 of them Washingtonians. All were treated at local hospitals, but none was reported seriously injured.

George H. Blair, 27, of 636 Seventh street northeast, and Guy Lawson, 27, of Alexandria, Va., both suffered cuts about their heads nd faces when the car in which they were riding collided with another at Third street and Pennsylvania avenue northwest.

Both the men were treated at Casualty Hospital and released.

Odel Rose, 22, of Richmond, Va., suffered several fractured ribs when the auto in which she was a passenger, crashed into another car on Conduit road near Glen Echo, Md. She was treated at Georgetown Hospital.

Hit by Two Cars.

Robert Pendleton, 48, of 1744 Seaton street northwest, escaped with cuts and a broken right thumb after he had been struck by two cars successively. The accidents occurred at Rhode Island avenue and Ninth street northwest.

Pendleton was treated at Freedmens Hospital. The drivers of the cars, Wally A. Fordyce, 22, and J. E. Coulder, 23, both of Miami, Fla., were charged with reckless driving by Second Precinct police.

George Stevens, 16, of 1339 Q street northwest, and Charles E. Smith, 17, of 1013 Kenyon street northwest, were treated for cuts and bruises at Freedmens Hospital after their car had collided with another at Third and O streets northwest.

Motorcyclist Hurt.

Hurled over the handlebars of his motorcycle when he failed to negotiate the curve at Memorial Circle, Alexandria, LeRoy Hulligan, 19, 127 Tennessee avenue northeast, suffered a fractured ankle.

The youth was removed to Alexandria Hospital for treatment and X-ray examination.

Three Baltimore residents were injured when their automobile hurtled into a ditch on Baltimor boulevard near University drive.

They are Harry S. Kruger, driver of the machine; his wife, Mrs. Anna Krueger, 42, and Rebecca Krueger, 44. All were treated for lacerations at Casualty Hospital.

Thrown 65 feet when his motorcycle collided with an automobile at Fourth and I streets southeast, Paul Rosasco, 18, of 41 Eleventh street southeast, was in Casualty Hospital last night undergoing treatment for multiple lacerations of the chest, nose, arms and legs and possible internal injuries.

Mary Frances Small, 6, was treated by Dr. John H. Alvin for a lacerated scalp and facial abrasions suffered when a taxi cab driven by her father, Carlton H. Small, 34, of 3102 N street northwest, collided with an auto operated by Ralph Hoffmaster, 19, of 1110 Sixth street southwest. The accident occurred at Seventh and F streets southwest.

You Call
GEorgia
0200
...THEN We Call
Thrifty Service Laundry
• Everything beautifully washed.
• All flat pieces ironed.
• Wearing apparel returned damp.
10 LBS. FOR 69c
Each Additional Pound, 7c. Shirts Finished, 10c extra.
De Luxe Thrifty Service
. . . a more finished service that returns all flat pieces ironed, including handkerchiefs and soft collars; sheets and towels fluffed; wearing apparel shaken out and folded; starched (when requested).
10 LBS. FOR 79c
Each Additional Pound, 7c. Shirts Finished, 10c extra.
OLD COLONY
LAUNDRY CO
BLAIR ROAD AT BUTTERNUT ST. N.W.
"We Wash Everything But the Baby—and Dry Clean the Rest"

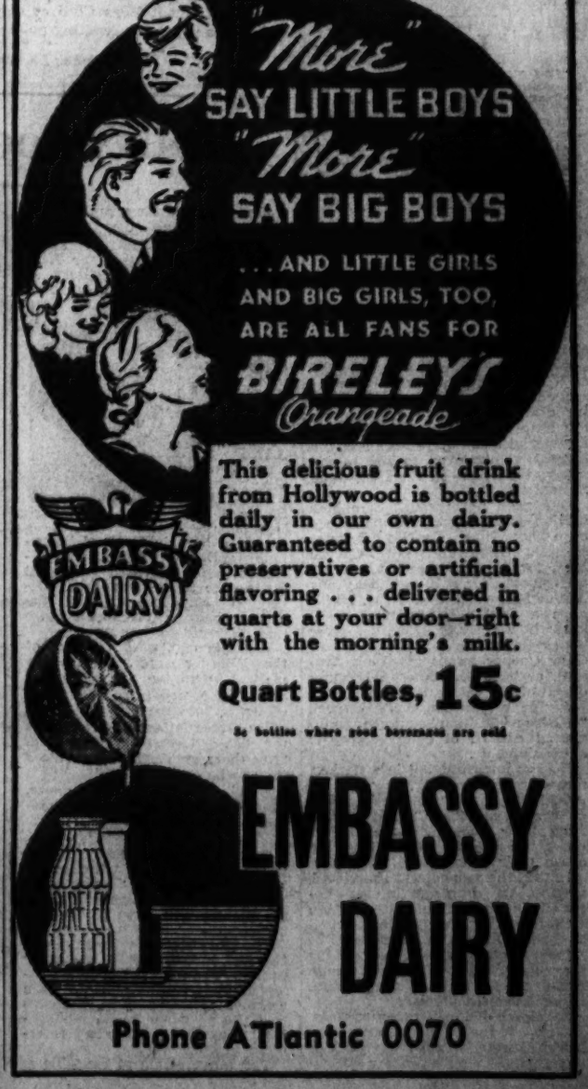
"More"
SAY LITTLE BOYS
"More"
SAY BIG BOYS
. . . AND LITTLE GIRLS
AND BIG GIRLS, TOO,
ARE ALL FANS FOR
BIRELEY'S
Orangeade
EMBASSY
DAIRY
This delicious fruit drink from Hollywood is bottled daily in our own dairy. Guaranteed to contain no preservatives or artificial flavoring . . . delivered in quarts at your door—right with the morning's milk.
Quart Bottles, 15c
At bottles where good beverages are sold
EMBASSY
DAIRY
Phone ATlantic 0070

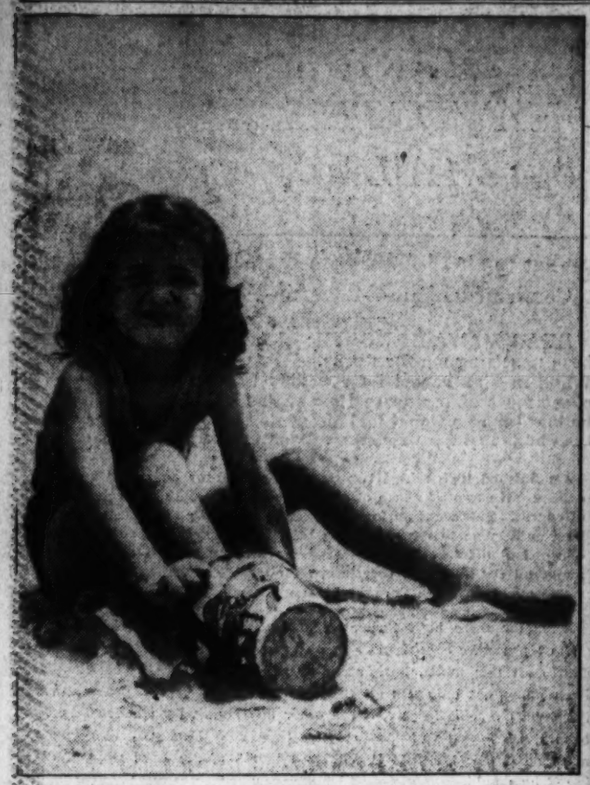

WASHINGTON YOUNGSTER. — Catherine Holmes, little daughter of Mr. and Mrs. George R. Holmes, of 1922 I street northwest, seems completely oblivious of the heat as she plays in the sand at the Essex and Sussex Spring Lake Beach, New Jersey.

Coney Island's Population Rises

The Post is the only morning paper in Washington with Associated Press WIREPHOTO Service.

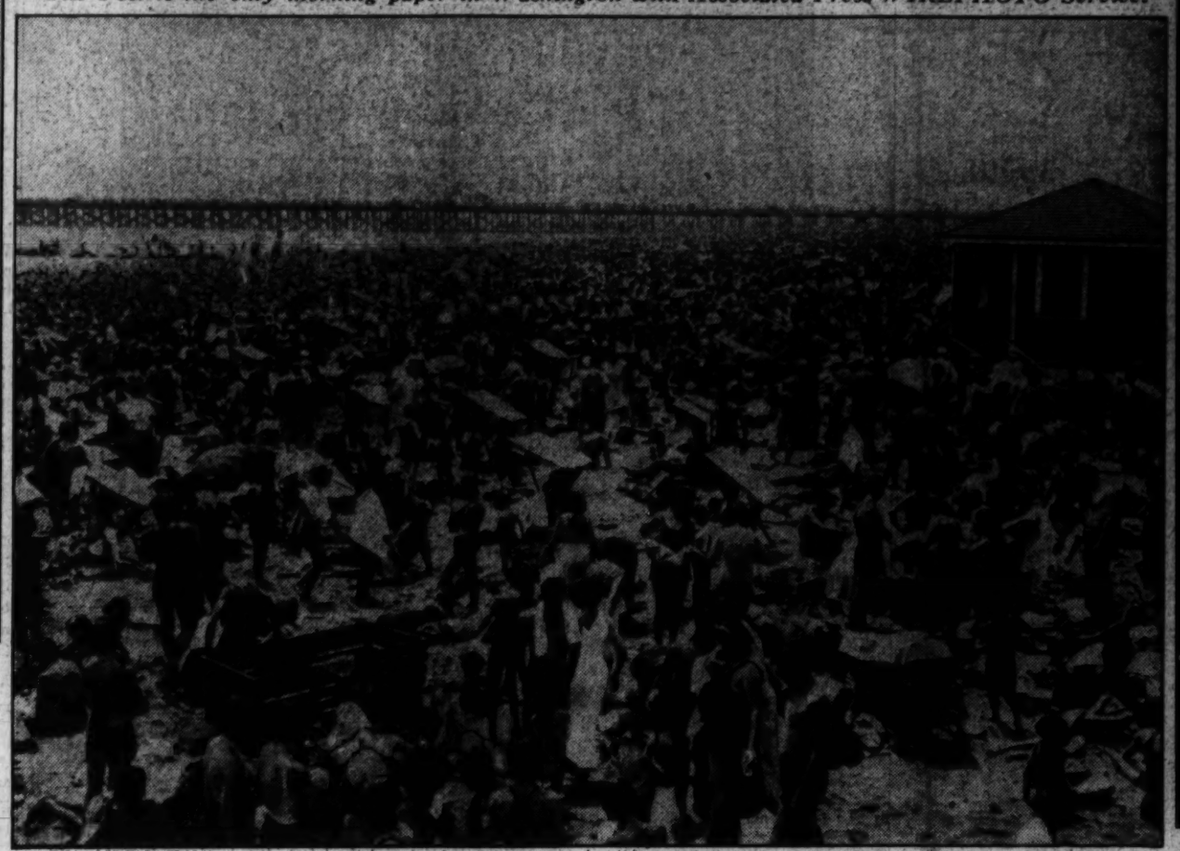

Wide World Photo.

RECORD HEAT.—What Coney Island looked like the other day when multitudes abandoned the sidewalks of New York and sought temporary relief at the famous beach from the hottest day in Gotham's history. This scene was duplicated last week on almost every beach on the East Coast as the mercury shattered all-time records in many spots. His neighbors don't leave little Johnny much room to play in the sand.

PEACE GOD.—This giant Indian peace god with a long peace pipe and surrounded by a communal group was done for the St. Paul (Minn.) City Hall by Carl Milles, Swedish sculptor. It weighs 55 tons, is of creamy-white onyx in a setting of black stone and revolves slowly.

Wide World Photo.

WEATHER FORECASTER. — Selby Maxwell, who foretold both the floods and the drought by his mathematical charts and graphs. His predictions have been 94 per cent accurate. For the future Selby, from his laboratory in Chicago, promises that rain will be general throughout the West by mid-August and the following three months will be wet.

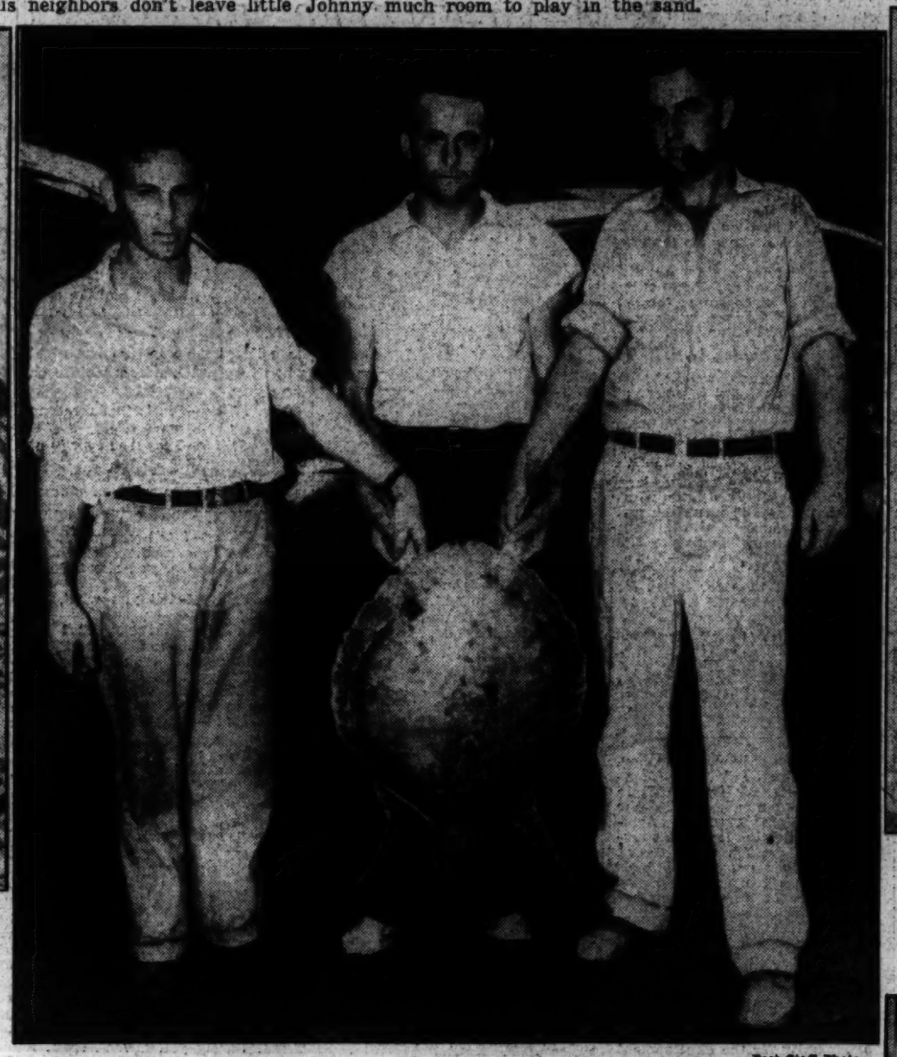

Post Staff Photo.

CAUGHT WITH A FISH HOOK.—These three Washingtonians were out in the South River 10 miles off Woodland Beach, Md., trying to catch croakers when this 65-pound turtle grabbed the hook. It took them a full hour of real fighting to get it into the boat. Here they are with their prize. Left to right—Samuel B. Herbert, 1107 Tenth street northwest; J. G. Parham, 908 I street northwest, and J. D. Williams, of the Tenth street address.

Wide World Photo.

JUST EXERCISING.—Tilly Losch, the noted dancer, soars through the air with the greatest of ease at Malibu Beach in southern California as she limbers up for her screen debut in a forthcoming Selznick technicolor production.

Associated Press Photo.

CHRISTMAS TREE ORDERS.—It's hard to believe in this weather, but those letters beside Ethel Rice mean that she is now at the height of the Christmas season. They are part of the orders for millions of pines and cedars from the north woods, which pass through her office every summer.

Wide World Photo.

RIVAL.—The giant four-motored flying boat, lower right, with which Britain expects to snatch from the Hindenburg the blue ribbon of the transatlantic air service.

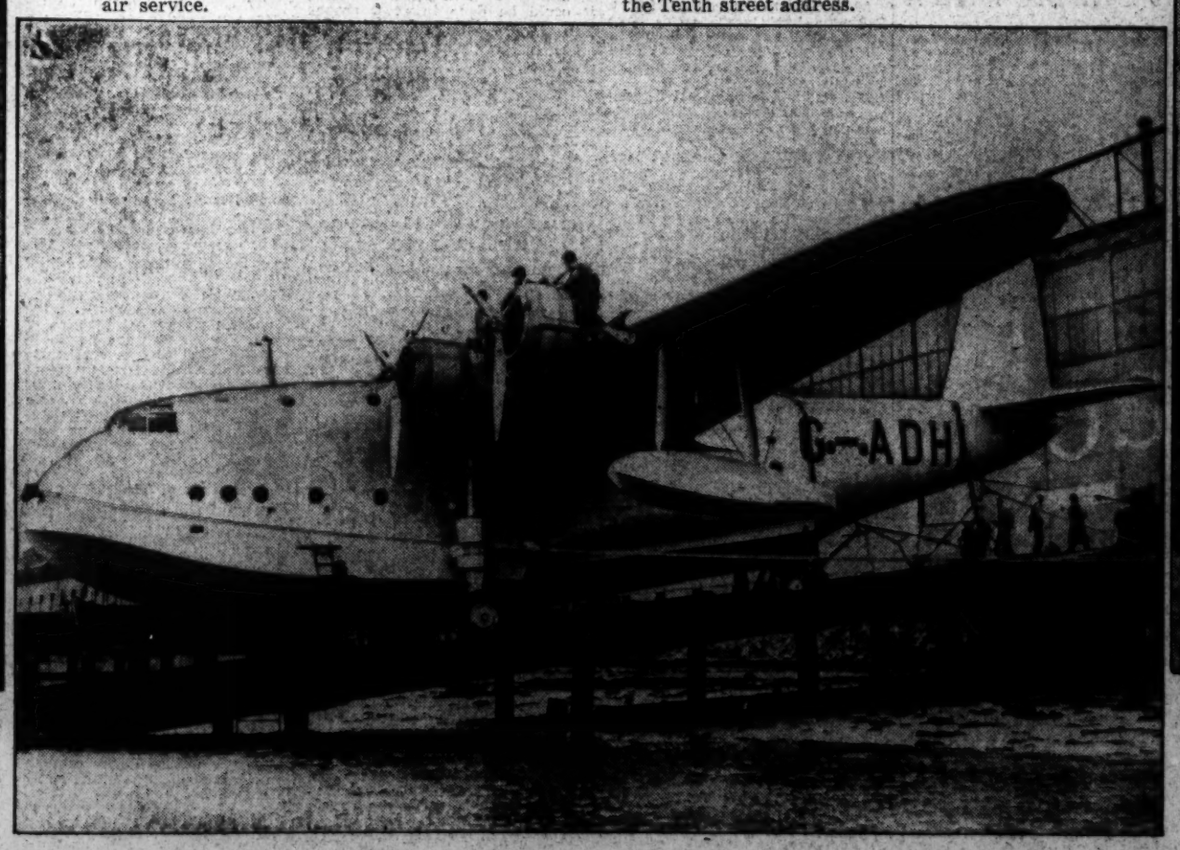

Wide World Photo.

AIR COMFORT.—What the inside of the new flying boat which will ply between England and America will look like. This is the promenade salon. Note that the width allows for two seats abreast. The huge craft, built for Imperial Airways, is expected to revolutionize the air travel industry.

Local News
Sports

The Washington Post

Classified
Comics

**** WASHINGTON: MONDAY, JULY 13, 1936 13

Nurses' Plea On 8-Hr. Day Under Study

Action in '2 or 3 Weeks' Likely, Superintendent Sandridge Asserts.

12-Hour Stretch Impairs Efficiency, Workers' Leader Says.

Nurses at Emergency Hospital, seeking an 8-hour day, moved a step nearer their goal yesterday when B. Brent Sandidge, superintendent, announced officials of the hospital "are studying the request" for a change from the present 12-hour schedule.

He added that it might be "two or three weeks before the matter is straightened out."

The request for the 8-hour work day, already adopted by several hospitals in Washington, came out of a meeting Saturday night of the Nurses' Alumnae Association of Emergency Hospital.

Rumors that nurses had threatened to refuse to work a 12-hour day were labelled false by both Sandidge and the nurses.

"A strike is unthinkable," said the superintendent. "Nurses are professional people."

A spokesman for the graduate nurses said:

"There's never been a word about a strike. We have no intention of issuing an ultimatum. We are simply trying to get the hospital to put us on a schedule which has already proved successful in other cities and which has already been adopted by other large hospitals in Washington."

Four on 8-Hour Day.

Among those operating here on the 8-hour day are Garfield, Providence, Sibley, and George Washington.

Sandidge said yesterday most of the agitation for shorter hours at Emergency was started by graduate or alumnae nurses who work privately in the hospital.

"These special nurses," he pointed out, "do not work for the hospital, but for the patient, and the patient's welfare is, of course, our primary concern."

The patient's welfare is also the chief concern of the nurses in seeking an eight-hour day, Inez Cadel, president of the Graduate Nurses Association of the District, said.

Although the association is taking no direct part in the movement at Emergency, it has long advocated the shorter period of duty, Said Miss Cadel:

Want Mental Aid.

"A nurse who works eight hours can be much more alert and give better service than if she is worn out from a 12-hour stretch. Today many persons who employ nurses expect a good deal more than technical knowledge. They want some help along the lines of mental hygiene and a weary, overworked nurse can't be much help in that direction."

Miss Cadel also pointed out that the shorter work day means shorter pay in the majority of cases.

"Each nurse," she said, "gets less but the work is spread out among more persons, thus lessening unemployment."

Some of the physicians at Emergency, according to Superintendent Sandidge, are concerned over likelihood of the 8-hour shift because a 24-hour-a-day patient would then require three instead of two nurses, which would add to the patient's expense.

Miss Cadel says the nurses believe, however, that many patients would be able to do without nursing care for 8 hours out of the 24.

Student nurses at Emergency, Sandidge said, already are on an 8-hour day except in case of emergency. The hospital, he pointed out, must approve a change in schedule for the graduate nurses.

"Even though the hospital does not pay them for their services we must approve any change since we are responsible for our patients," said the superintendent.

Navy Band, Ballet At Sylvan Theater

This week's summer festival program at the Sylvan Theater tomorrow at 8 p. m. will comprise a half-hour concert by the United States Navy Band, conducted by Lieut. Charles Benter, followed by a dance festival presented by the Bekefi-Deleporte Institute, under direction of Theodore Bekefi, Maurice Deleporte and William Lytell.

Fifty dancers will present the classical ballet "Les Millions d'Arlequin," composed by Drigo many years ago for the Imperial Russian Ballet. The ballet will be preceded by four dance numbers, opening with "Dust, Dust, My Pretty Maid," an ensemble tap group; "Harlem Trucking," an "Acrobatic Study in Color and Motion," and a "Beach Finale."

The summer festival committee has placed the usual chair privilege tickets and the special reserved section tickets on sale to the public at A. A. A. ticket bureau, the Washington Hotel and the Willard Hotel newsstand. Tickets may also be obtained at the Sylvan Theater tomorrow at 7 p. m.

Fire Record.

July 11.

10:12 p. m.—1429 Maryland avenue northeast, bed.
10:30 p. m.—609 E street southeast, gasoline.
11:33 p. m.—New Hampshire avenue and Quincy street northwest, automobile.

July 12.

1:20 a. m.—Front No. 12 Engine Company, automobile.
3:51 a. m.—1011 R street northwest, awning and tree.
10:26 a. m.—Near 2915 Porter street northwest, automobile.
11:37 a. m.—630 Q street northwest, second floor.
12:19 p. m.—Near 705 Mount Vernon place northwest, trash.
3:11 p. m.—Sherman avenue and Columbia road northwest, automobile.
6:00 p. m.—Fourth and I streets southeast, motorcycle.

In Mountains of Camp May Flather Girl Scouts Live the Outdoor Life

Post Staff Photos.

Joys of camp life at Camp May Flather. Mary Stuart Chamberlain, of 1343 Thirtieth street northwest, is at the loom. Reading letters from home are (left to right) Marjorie Monroe, 229 Rosemary street; Mary Sands of Conduit road; Jane Arrowsmith, 2216 Thirty-eighth street northwest; Phyllis Cook, 3814 Albemarle street northwest, and Martha Ann Kotila, 3824 T street northwest. Taking swimming instruction is Harriet Simmons, of Staunton, Va.; her teacher, Daphne Savage, of Norfolk, Va. The three strollers are Virginia Hammerley, of 721 Fern place northwest; Mary Hadda Bohlin, of 1717 Columbia road northwest, and Helen Sheets, of 1831 Lamont street northwest, who have attended each summer since the camp opened seven years ago.

D. C. Hour Plan Cost Estimated At One Million

Regulation Would Increase Staff at Prisons and Fire Department.

Adoption of "standard hours of labor," as approved by the Civil Service Commission, would cost the District nearly $1,000,000, according to unofficial estimates.

The new hours, already recommended to department heads for consideration in preparing the new budget, would necessitate staff increases in the Fire Department, the District Jail, Lorton Reformatory and the District Workhouse at Occoquan, Va.

Most of the $1,000,000 sum would be absorbed by the Fire Department, which would need $828,400 to hire additional privates. This estimate was made by Jesse Jamieson, president of the District Fire Fighters Association.

The Fire Department now comprises 872 men, working alternate day and night shifts. The day shift works ten hours and the night shift 14, so that the men work a total of 70 to 98 hours weekly.

Although it is now the common practice of unit commanders to permit the men to take a day off each week, the maximum hours allowed by the approved "standard" would be 40 to 44, with the men working a limit of eight hours a day.

To carry out this proposed schedule, Jamieson estimated that about 435 men would have to be added to the department. He estimated the cost on the $1,900 yearly salary of privates, not taking into consideration the salaries of officers needed to command the new third shift.

No definite figures could be obtained on the necessary staff increases at the District jail, Lorton Reformatory and the Occoquan workhouse. However at hearings before the last session of Congress six more guards were asked for the District jail and ten more guards for the other institutions. The guards now work seven days a week.

Besides these, Dr. Edgar A. Bocock, superintendent of Gallinger Hospital, has asked for 20 more nurses.

Maj. Daniel J. Donovan, District auditor and budget officer, has asked department heads to start preparation of their 1938 estimates in order to get them to the Commissioners by August 1. He asked them to make separate estimates on the new positions that would be necessary to carry out the "standard hours" plan.

Maj. Donovan made it plain, however, that adoption of the plan will not be expected unless the District can meet the anticipated $1,000,000 deficit.

What's Going On And Where

Luncheons.

Newcomers Club, Carlton Hotel, 12:30 p. m.

Washington Executives Association, Willard Hotel, 12:30 p. m.

Meetings.

American Federation of Labor, Hamilton Hotel, 10 a. m.

American Federation of Government Employes, Inter-Revenue Lodge No. 47, Hamilton Hotel, 8 p. m.

Optimists Club, Mayflower Hotel, 8 p. m.

Southeast Business Men's Association, Inc., 214 Pennsylvania Avenue southeast, 8 p. m.

Abraham Lincoln Circle No. 3, G. A. R., Willard Hotel, 8 p. m.

NAtional 7951
A Good Number
For Good Liquors!
NEY DISTRIBUTING CO.
903 Penn. Ave. N.W.

Girl Scouts Disregard Heat, Enjoy Heavy Camp Program

Washingtonians Engage in Active Day at Retreat Near Harrisonburg; 'I Like It, Because There's Something Doing Every Minute,' One Says.

By Virginia Lee Warren.

While city dwellers are trying to cut their work schedules to a minimum during hot weather, Girl Scouts of Washington at their camp southwest of Harrisonburg, Va., are leading an existence more active than at any other time of year.

Tucked in a pocket of the Blue Ridge in George Washington National Forest, Camp May Flather is not many degrees cooler during the day than sun-baked Washington. Yet from reveille at 7 a. m. until taps at 9 p. m. more than 100 girls, ranging in age from 10 to 18, keep up a gruelling pace of their own choosing. And they thrive on it.

"The reason I like it here is there's something doing every single minute," said a grinning, tanned, 12-year-old.

She was exaggerating only slightly. With the exception of a daily one-hour rest period there actually is something doing every minute: hiking, swimming, rug-weaving, archery, folk dancing, nature study, dramatics, leather and wood crafts. Those are the activities likely to be found at any camp.

Chop Own Wood.

But in addition to entering into that conventional program with an enthusiasm that is a little startling to most visitors, the Scouts clean their own patrol and troop houses, chop their own fire wood, wash their own dishes, cook their own lunches, and, in a good many cases, do their own laundry.

The 45-acre camp, the director, tall, slim Dorothy Davidson explains with pride, is self-running with the exception of a dietitian, two men cooks who prepare breakfast and supper, a handy man who drives the camp wagon, and a farmer who rattles up in his flivver every evening to cart away the garbage for his pigs.

"We have a new farmer this year," said Miss Davidson. "The one we had last summer finally quit. He said we didn't have enough food left over to pay him to come after it."

Ask any girl to name the outstanding features of Camp May Flather, and she'll invariably include "the wonderful meals." A 16-year-old downed 12 pancakes at breakfast on the hottest day the camp has had. She was going on a hike into the mountains and, in her own words, she "wanted to be ready for anything."

Plenty of Milk.

Sometimes after a second helping all the way around the food runs out, but there is always plenty of cold, fresh milk, brought to the camp daily from Harrisonburg, 20-odd miles away.

The greatest trouble this summer, the director and her staff of 28 said, is getting the girls to leave when their time is up. There are accommodations for 115 Scouts. That number is accepted for the first two-week period, which began this year on June 29. Then, if registration falls a little short, girls who wish to stay longer are permitted to do so. But this summer the waiting list is so long that only a small group will get to stay beyond the two weeks.

Each Scout pays $9 a week. That amount covers everything except handicraft materials and train fare to and from Harrisonburg. When the camp first opened in 1930 the charge was $12, and 165 girls were crowded into the same quarters now limited to 115.

All money received from the campers is used for operating expenses. Handicraft materials are sold at cost and seldom does any one spend more than $2 a week for materials. The girl who doesn't want to go in for anything so expensive as jewelry making or rug weaving may have a happy time building flower boxes from timber she herself has cut or in making a shepherd's pipe from a piece of bamboo.

Incidentally, shepherd's pipes are so popular this year they are becoming almost as great a menace to sylvan quiet as the saxophone once was to the city peace, the counselors said.

In the manner of most camps, the girls are divided into units of 25 with a counselor for each unit. The counselor, who pitches into the dishwashing and cooking along with the Scouts, has a staff of five helpers to teach handicrafts, dramatics, metal work, nature study, and all the other activities which go to make up the daily schedule.

For every unit there is a recreation hall, a bath house and a cook house with a fireplace. Over the open flames the noon meal is cooked. At breakfast and supper the entire camp gathers in the central dining hall. At night the younger girls sleep five to a cabin. Two older units, quartered in tents, sleep four to a tent.

Afternoon seems to be the favorite time. It is then that the Scouts go swimming, unit by unit, in a pool made by damming North River, a cool, swift mountain stream. Swimming is, by all odds, the favorite sport. Hiking, according to Miss Davidson, easily wins second place.

The girls are especially pleased when they are told to pack their bed rolls for an "overnight." Armed with snake sticks and canteens they climb at least 2 miles, cook their suppers, sleep on the ground, cook breakfast, and then hike back to camp. The camp wagon hauls their bed rolls and food.

The older girls hike as much as 7 miles each way and the counselors, given 24-hour leave every two weeks, invariably forego a trip to town—Harrisonburg or Staunton—for an "overnight" on a peak of the Blue Ridge.

Mock Wedding.

In the evening, for an hour and a half before taps are sounded, the units put on impromptu entertainments for their own enjoyment. One of the favorite stunts of the younger girls is a mock wedding, with the bride decked out in mosquito netting and trailed by bridesmaids in their Scout costume of green blouse and shorts.

The older girls are more likely to sit in groups beneath dark trees, lit only by the lamps of fireflies, and sing or talk. Three of them have been at the camp ever since it started seven summers ago and can remember when Mrs. Herbert Hoover used to come over from the former President's fishing retreat at Rapidan to visit them.

RUG CLEANING
9x12..... $2.85
Free Insurance Protection
Call MEtropolitan 4161
Standard Rug Cleaning Co.

RUGS CLEANED WASHED REPAIRED STORED
Lowest Prices in Town
9x12 Domestic Cleaned 1.50
9x12 Cleaned and Washed 2.75
All Rugs Insured Free
WEst 2220
Star Carpet Works
Most service, least cost.
3316-3318 F Street N.W.

One-Man Cars Slated to Stir Battle Today

Citizens Array Forces for Hearing on Proposed Increase Here.

A bitter fight is expected today when the Public Utilities Commission holds a hearing on the request of the Capital Transit Co. to operate 40 additional one-man street cars.

At present the company operates 71 such cars in the city.

The organized citizenry, through the Federation of Citizens Associations, will side against the company's request.

Objections of the citizens' groups are that the cars will further slow traffic; that their operation is more hazardous than two-man cars, and that employment will be reduced.

Peoples Counsel William A. Roberts and representatives of organized labor will oppose the one-man cars also.

It has been charged by the citizens' federation that if the company is permitted to increase the number of one-man cars now in service, one-man operation eventually will become universal.

The hearing will be conducted by Vice Chairman Richmond B. Keech, of the commission, because of the illness of Chairman Riley E. Elgen.

Col. Dan I. Sultan, third member of the commission, is out of town, but Capt. Hoel S. Bishop, jr., Engineer Commissioner, has been named to serve in his place.

Three Men Fishing For Croakers Land A 65-Pound Turtle

Whenever any of his neighbors start reeling off fish stories this summer, J. D. Williams, of 1107 Tenth street northwest, can come right back with a tale about a turtle. And the best part of his story is that the turtle didn't get away.

Weighing 65 pounds, it was hauled out of the South River yesterday morning with Williams' fish hook in its side. It took the fisherman and his two companions, Samuel B. Herbert, of the Tenth street address, and J. G. Parham, of 908 I street northwest, an hour to haul it into the boat.

The three men were about 10 miles off Woodland Beach, Md., trying to catch croakers when the sea turtle got in the way of Williams' hook. By the time they pulled it to the edge of the boat the hook had almost worked itself out of the turtle's side.

"A few more minutes and we'd have lost him," said Parham. "He fought for all he was worth."

The Herberts and the Parhams and the Williamses are planning to live on turtle soup for the next few days, hot weather or no hot weather.

(Photo on Picture Page.)

Accidental Poisoning Puts Man in Hospital

Winston R. Kiker, 36, of 401 Twenty-third street northwest, was treated at Emergency Hospital last night after having mistakenly taken three grains of a poison, it was reported to the police.

Kiker's wife said he had mistaken one container for another. Kiker was later taken to the United States Naval Hospital.

World Leaders To Tour Power Developments

Trips Slated in Connection With Conference Here September 7-12.

A series of technical study tours as a supplement to the World Power Conference here September 7-12 will take 600 of the world's leading engineers to scenes of the United States' greatest industrial accomplishments, it was announced yesterday.

Visiting foreign engineers, scientists and industrialists, with a group of Americans, will go on nine separate tours. They will visit 24 important centers to see this country's most recent developments in production and application of electric power.

Participants will inspect hydro power plants, research laboratories, electrical manufacturing plants, business offices of urban utilities, metropolitan railroad terminals, large and small dams, high-speed railroad trains in operation and under construction.

The tours will be held both before and after the conference sessions in Washington, when more than 700 distinguished foreigners, representatives of 48 nations, will meet with 2,500 Americans for a week's session. The meetings will be devoted to consideration of the "National Power Economy."

12 Are Hurt By Accidents In D. C. Area

Five Capital Residents; None Is Reported in Serious Condition.

Pedestrian, Struck by 2 Cars, Suffers Cuts and Broken Thumb.

Heavy automobile traffic in and near Washington yesterday resulted in injuries to 12 persons 5 of them Washingtonians. All were treated at local hospitals, but none was reported seriously injured.

George H. Blair, 27, of 636 Seventh street northeast, and Guy Lawson, 27, of Alexandria, Va., both suffered cuts about their heads nd faces when the car in which they were riding collided with another at Third street and Pennsylvania avenue northwest.

Both the men were treated at Casualty Hospital and released.

Odel Rose, 22, of Richmond, Va., suffered several fractured ribs when the auto in which she was a passenger, crashed into another car on Conduit road near Glen Echo, Md. She was treated at Georgetown Hospital.

Hit by Two Cars.

Robert Pendleton, 48, of 1744 Seaton street northwest, escaped with cuts and a broken right thumb after he had been struck by two cars successively. The accidents occurred at Rhode Island avenue and Ninth street northwest.

Pendleton was treated at Freedmens Hospital. The drivers of the cars, Wally A. Fordyce, 22, and J. E. Coulder, 23, both of Miami, Fla., were charged with reckless driving by Second Precinct police.

George Stevens, 16, of 1339 Q street northwest, and Charles E. Smith, 17, of 1013 Kenyon street northwest, were treated for cuts and bruises at Freedmens Hospital after their car had collided with another at Third and O streets northwest.

Motorcyclist Hurt.

Hurled over the handlebars of his motorcycle when he failed to negotiate the curve at Memorial Circle, Alexandria, LeRoy Hulligan, 19, 127 Tennessee avenue northeast, suffered a fractured ankle.

The youth was removed to Alexandria Hospital for treatment and X-ray examination.

Three Baltimore residents were injured when their automobile hurtled into a ditch on Baltimor boulevard near University drive.

They are Harry S. Kruger, driver of the machine; his wife, Mrs. Anna Krueger, 42, and Rebecca Krueger, 44. All were treated for lacerations at Casualty Hospital.

Thrown 65 feet when his motorcycle collided with an automobile at Fourth and I streets southeast, Paul Rosasco, 18, of 41 Eleventh street southeast, was in Casualty Hospital last night undergoing treatment for multiple lacerations of the chest, nose, arms and legs and possible internal injuries.

Mary Frances Small, 6, was treated by Dr. John H. Alvin for a lacerated scalp and facial abrasions suffered when a taxi cab driven by her father, Carlton H. Small, 34, of 3102 N street northwest, collided with an auto operated by Ralph Hoffmaster, 19, of 1110 Sixth street southwest. The accident occurred at Seventh and F streets southwest.

You Call
GEorgia
0200
...THEN We Call
Thrifty Service Laundry
• Everything beautifully washed.
• All flat pieces ironed.
• Wearing apparel returned damp.
10 LBS. FOR 69c
Each Additional Pound, 7c. Shirts Finished, 10c extra.
De Luxe Thrifty Service
. . . a more finished service that returns all flat pieces ironed, including handkerchiefs and soft collars, bath towels fluffed, wearing apparel shaken out and lightly starched (when requested).
10 LBS. FOR 79c
Each Additional Pound, 7c. Shirts Finished, 10c extra.
OLD COLONY LAUNDRY CO
BLAIR ROAD AT BUTTERNUT ST. N.W.
"We Wash Everything But the Baby—and Dry Clean the Rest"

"More"
SAY LITTLE BOYS
"More"
SAY BIG BOYS
. . . AND LITTLE GIRLS
AND BIG GIRLS, TOO,
ARE ALL FANS FOR
BIRELEY'S
Orangeade
EMBASSY DAIRY
This delicious fruit drink from Hollywood is bottled daily in our own dairy. Guaranteed to contain no preservatives or artificial flavoring . . . delivered in quarts at your door—right with the morning's milk.
Quart Bottles, 15c
8c bottles where good beverages are sold
EMBASSY DAIRY
Phone ATlantic 0070

Picketing the Prevue Parade In Hollywood

New Screen Releases Are Appraised by Critical Coast Observer.

By the United Press.

Hollywood, July 12.—Shows of the week: "MISTER CINDERELLA." (Hal Roach and M-G-M.) Hal Roach heralds this one as his departure from slapstick comedy after 20 years, but the departure is imperceptible.

"Mister Cinderella" is slapstick of the broadest kind, full of gag falls, smart cracks, in-a-door chases and all the familiar paraphernalia. It differs from the old Roach two-reelers only in a feature length, but it is played for all it is worth it does move along at a fast clip and it is funny.

Jack Haley takes all the bows in the title role. Betty Furness, opposite him, is good enough, but none too persuasive at times.

The plot is a maze of complications with Haley as a diffident barber pushed into masquerading as a young millionaire at a week-end party in the home of Raymond Walburn (and good), a Diesel motor manufacturer, hovering on the verge of bankruptcy. Any experienced movie goer can imagine the rest. Furness is the magnate's daughter, and it all works up to a romantic fadeout.

Arthur Treacher takes over the comedy for his own at times as a cadaverous English butler, and Edward Brophy does his usual stuff as a stage detective. A girl to watch is Rosina Lawrence, who comes in for a bit.

Toby Wing, motion picture actress who seldom acts in a picture, also ducks in and out.

"THE DEVIL DOLL" (Metro-Goldwyn-Mayer). Lionel Barrymore and the late Henry B. Walthal dish out a new brand of movie horror as commanders of an avenging army of synthetic Lilliputians. The result is a better than average chiller melodrama, which, comfortably, is much too far-fetched to be believable.

Barrymore, disguised as a woman most of the time, is a financier railroaded to a French penal colony by rascally colleagues to save themselves from blame in a huge swindle. Walthall plays his mad scientist pal who invents the tiny robots as creatures of his vengeance. The mites attack with poisonous injections and paralyze victims.

Rafaela Ottiano does Walthall's deranged wife convincingly, and Maureen O'Sullivan is good as Barrymore's daughter, in mild love interest with Frank Lawton.

Picture is based on the Abraham Merritt novel "Burn, Witch, Burn," and the adapters are Garrett Ford, Guy Endore and Eric von Stroheim (remember him?).

"WHITE FANG" (Twentieth Century-Fox). If you liked screening of Jack London's "Call of the Wild," you'll probably enjoy this one. It is entertainment of much the same caliber.

Michael Whalen plays a young Alaskan under suspicion of killing the brother of Jean Muir, with whom he is in love, to gain control of a mine. Brother is actually a suicide, and the story spends itself proving it.

"Lightning," the dog, is well-mannered in the title role. Charles Winninger ("Captain Andy" of "Show Boat"), does a good bit as a humorously drunken frontier doctor, and Slim Summerville and Jane Darwell also work well.

"BENGAL TIGER." (Warner Bros.)—A rather humdrum circus melodrama with Barton MacLane, June Travis and Warren Hull on the corners of a triangle.

MacLane is an animal trainer who loses a leg but is saved by his assistant when he enters the arena drunk. Assistant is killed, by the cats, and to make amends MacLane marries Travis, his daughter.

Travis falls in love with Hull, aerial juvenile. MacLane finds out, doesn't know they are about to part forever out of a stern sense of propriety, beats the boy up, tosses him to the tigers, then decides it was a dirty trick and pulls him out of the cage, only to be killed doing it.

Little

"IF I HAD A MILLION." Paramount picturization of a story by Robert D. Andrews, featuring Gary Cooper, Wynne Gibson, George Raft, Charles Laughton, Richard Bennett, Jack Oakie, Frances Dee, Charles Ruggles, Alison Skipworth, W. C. Fields, Mary Boland, May Robson, Roscoe Karns, Gene Raymond, Lucien Littlefield and Joyce Compton. Directed by Ernst Lubitsch, Norman Taurog, Stephen Roberts, Norman McLeod, James Cruze, William A. Seiter and H. Bruce Humberstone.

"MAN OF ARAN." Gaumont British release of Robert Flaherty's scenic-drama, filmed on the Isle of Aran by Paul Ivano, featuring Colman King, Maggie Dirrane and Michael Dillane. Musical score by John Greenwood. Directed by Robert Flaherty. Reviewed (second week) by W. A. Whitney.

Unique in the annals of motion picture making is "If I Had a Million," fabricated from a screen play of 17-fold authorship, with its major sequences staged by seven outstanding directors. Thus, in one picture, has been summarized the story and directorial technique of some of the biggest names ever to shine—and many still shine—in the Hollywood firmament.

One need not recount here how million-dollar legacies come to six people; how Charles Ruggles smashes chinaware; how George Raft, forger, cannot cash the check and gives it for a 10-cent bed; how Alison Skipworth and W. C. Fields have a field day wrecking road-hogs; how Charles Laughton gives his employer the Bronx cheer; how Gary Cooper swaps his for a five-spot, or how May Robson becomes queen of the old ladies' home.

A fine picture in every respect, "If I Had a Million" stands a monumental exhibit of cinematographic entertainment.

No less imposing, but in a starker, more artistic manner, is "Man of Aran," which recounts the hard life of the bleak Irish island where, from their homes on the lifeless rocks, the fisherfolk wrest from the ocean their precarious livelihood.

In this, the somewhat abbreviated, version, the drama is intense—depicted in the persons of Colman ("Tiger") King, Maggie Dirrane and Michael Dillane, respectively as father, mother and son—and the superb artistry of the camerman combines in making the picture an achievement of note.

A release of the Paramount News rounds out the program, one of the Little Theater's most meritorious offerings.

Nelson B. Bell

About The Showshops

FROM the refrigerated executive offices of Loew's, Inc., in the Fox Theater Building, comes a glacial reminder that the initial auditions for principals in the fourth annual production of "Going Native," engineered each year by Division Manager Carter Barron and Gene Ford, manager of Loew's Fox and former production manager at the Capitol Theater on Broadway, will be held this evening at 7:30 in the "audition hall" on the third floor of the Columbia Theater Building, Twelfth and F streets. Additional tryouts will be held tomorrow night, in the same place at the same hour, and on Wednesday night candidates for the chorus will be given the up-and-down-and-sideways, ditto, ditto.

BELL.

With that prescient and clairvoyant originality for which they are so justly celebrated, the Messrs. Barron and Ford are confident—without any auditions having been held, as yet—that this year's show will be the daddy of them all, what with a quiet search for suitable material having been going on for months now, new songs composed especially for this occasion, and so forth and so on.

They may be right, at that. If they are, this year's "Going Native," scheduled for the week of August 14 at Loew's Fox, will have to be pretty good. It is difficult to forget that earlier productions have been participated in by Johnny Barnes, Marjorie Mitchell, Frances Rands, Susan Hall, Evelyn Tyner and others who have gone on to distinguish themselves on the "big time." Evelyn even crashed that famous "Wainbow Woom" at Rockefeller Center.

Applications for the auditions, by the way, are obtainable from the Loew organization or any one of the five drama desks of the local press. You might even get by without one, if your particular talent is of the show-stopping variety, but it's better to play safe and have your name called right out at meeting. Fine for your stage fright, too!

* * * *

It must have been one of those subconscious associations of ideas that caused me to mention Robert Haines in one of last week's columns as having appeared in person, in conjunction with the film of "Get-Rich-Quick Wallingford," at the Century Theater, Baltimore, in 1931, to establish the house attendance record just broken by "San Francisco." It was William Haines, of course, who played in the "Wallingford" film and appeared in person in Baltimore the week before he did the same thing here at Loew's Palace. There is some excuse for the lapsis lingua, so to say, if you can go for that subconscious mind—if any— business. Back in 1906, at the time of the San Francisco earthquake and fire, Robert Haines, born in 1870, was playing with Grace George in "Clothes" and "Divorcons" and the next year was with Blanche Bates in David Belasco's "The Girl of the Golden West." William Haines, the screen comedian, at that time, was a lusty, young prankster, aged 6, pulling chairs out from under his nurse when she attempted to sit down.

But to the dandy "typo" in Saturday's review of "San Francisco" I lay no claim whatsoever. I mean the one that referred to the Barbary Coast "at the height of its infancy," when what was originally written was "at the height of its infamy." You can have that one for nothing!

* * * *

And that reminds me. Stealing a page from Mr. Sidney Skolsky's book, "W. S." writes in to point out two recent "movie boners" on local screens.

"The first case occurs in the picture, 'The Bride Walks Out,'" says W. S. "Gene Raymond, after deciding to take the job that would take him out of the country, hails a cab and tells the driver to take him to Pier 48, North River. When a flash of the car stopping at the pier appears on the screen, 'Pier 21' stares you in the face."

The other one, my correspondent thinks, may have been an error in historical fact rather than a productional "boner."

"The second case occurs in connection with the writing of the lyric poem of 'The Star-Spangled Banner' in the Technicolor short reel, 'The Song of a Nation.' As I saw it (and I may be wrong) Donald Wood is watching the bombardment of Fort McHenry at nightfall and remarks that it will be necessary to wait until dawn to see if the flag is still flying. It is that situation that inspires the writing of the poem. Yet in the poem are these lines:

'And the rockets red glare
The bombs bursting in air
Gave proof through the night
That our flag was still there.'"

Has anyone else any testimony to offer? Okay, Skolsky, take it away!

* * * *

Three old friends were in town last week, and two more are coming in, this. Fred Marshall, formerly with Columbia Pictures, was avant couriering for the Bowes Amateurs, at Loew's Fox, and doubling as company manager; Bob Sidman, still of Columbia, was doing a little preliminary cymbal-whanging for "Counterfeit," the new T-Man picture coming to the Earle, and Charlie Perry was 'way out in front of "The Last of the Mohicans," coming along to some local screen in the fall under United Artists auspices. And now, come Friday, who will be in-our-midsting but Benny Davis and Charles "Slim" Timblin. Benny is bringing his "Star Dust Revue" to the Earle stage and "Slim" his blackface parson bit to the Fox. Both boys are members of this club—Benny never fails to wow 'em and "Slim" is the only comic I know who ever played Washington three times in one year, twice within a month, and stopped the show every time. These bookings, of course, are just part of the summer slump!

* * * *

Having discovered that the boys fight as well in hot weather as in cool, Sidney Lust, one of the more observing local exhibitors, is holding the Schmeling-Louis fight pictures over a second week at his Cameo Theater in Mount Rainier, Md. For this second week, Mr. Lust is doing a little kindly hosting—entertaining 75 taxicab loads of Maj. Brown's Police Department Boys Club at one clip and all of the carrier boys serving this paper to a waiting public at another. Nice going.

* * * *

Famous-Last-Words Note.

Phew!

Hollywood

By Sidney Skolsky

Hollywords and Paragraphs

Hollywood, July 12.

MARLENE DIETRICH spent today prior to leaving for New York in the portrait gallery at Paramount, getting new pictures of herself to take to London. . . . Greta Garbo at the opening concert at the Hollywood Bowl was wrapped in a new fur outfit. Also there were John Barrymore and Elaine Barrie. A photographer exploded a bulb in front of Barrymore and then Barrymore exploded. He delivered a typical Barrymore tirade, and those sitting in that sector enjoyed the Barrymore performance more than they did the concert.

Marlene Dietrich.

A while ago, at a preview at the Ritz Theater, Barrymore walked up to the box office and said: "Two tickets in the name of John Barrymore." The box office attendant searched through the list. "I'm sorry," she said. "But there aren't any here. Were they to be left for you?"

"No," answered Barrymore. "But I always ask, and they generally give them to me."

* * * *

Oscar Hammerstein's flicker version of the play, "Burlesque," is tentatively called "Swing High, Swing Low." And very little of the picture will have to do with burlesque.

The story starts in Panama, and the girl is working in a beauty parlor. The man is not in a burlesque show either, but he is a marine. Hammerstein believes that the yarn has to be modernized; that audiences aren't interested in burlesque.

The conversation at the table at the Brown Derby was about the gags that actors had played on actors. Eddie Cantor then told of one which happened without being planned. It was when "The Great Waltz" was playing at the Center Theater. Cantor was in the office visiting Bob Milford, the company manager of the show. An usher had tried to make a woman and her companion move from seats in row 4 to row 5. A mistake had been made and the people with the tickets arrived and wanted their seats.

The woman refused to change, and finally, after much conversation—"The Great Waltz" was going on—got up and demanded to see the manager. She explained that she was Jeanette MacDonald and that she wasn't going to be treated in this manner. Manager Milford was notified that Miss MacDonald was on her way to the box office. She got there, asked for the manager, and said to him: "I come here and honor your show and then I am insulted . . ."

Cantor had put on a pair of glasses and was playing the manager in the box office. He told Miss MacDonald that he didn't care who she was, and that the show didn't care to have movie stars, etc.

Instead of being a meek theater manager, who was sorry that a celebrity had been mistreated by an usher, Cantor let the celebrity have it.

Miss MacDonald didn't recognize Cantor and they really went to it for a few minutes. Then Eddie pulled off the glasses and Miss MacDonald recognized him. She wasn't angry, but laughed.

"And," added Cantor, "She went back into the theater and took a seat in the balcony."

An actor often would rather play to one actor than to a large audience.

Copyright, 1936, by the Chicago Tribune-New York News Syndicate, Inc.

Sam H. Harris Formulates His Plans for Fall

George S. Kaufman Plays Important Part on the Playwriting End.

George S. Kaufman, whose "First Lady" is to be seen in this city next reason with the glamorous Jane Cowl in the leading role, is not only one of the most consistently successful playwrights now writing in the English language, but also the hardest working.

Just at the moment, Mr. Kaufman is in Hollywood, where he went early in June to whip into shape the script for the next picture to be made by those irrepressible zanies, the Marx Brothers.

Having finished with that one day, Mr. Kaufman went into executive session the next morning with Moss Hart and began the writing of a comedy with his one-time collaborator on "Once in a Lifetime." Mr. Kaufman's schedule provides for the finishing of this play by August 15, on which date he is to leave California for New York. It is already booked to open in Philadelphia on November 9, in New York Thanksgiving week and four of the principal players have already been engaged.

All these details were arranged for, incidentally, before he and Mr. Hart began actual work, which is something that should interest aspiring young American playwrights who have not yet had a hearing. It shows what can be done.

The producer will be, of course, the same Sam H. Harris who will present Miss Cowl here and who will also present "Stage Door," still another play by Mr. Kaufman (this time in collaboration with Edna Ferber) in New York just before the play now being written goes into rehearsal.

"Stage Door" is destined for the popular Music Box Theater, where "First Lady" played all last season, and will have in its principal role lovely Margaret Sullavan, who is deserting motion pictures temporarily.

Film Table

Palace—"San Francisco," at 11:40 a. m., 2:10, 44:40, 7:10 and 9:40 p. m.

Earle—"The White Angel," at 11 a. m., 1:30, 4:15, 7:05 and 9:55 p. m. Stage shows at 12:40, 3:30, 6:20 and 9:05 p. m.

Loew's Fox—"We Went to College," at 11 a. m., 1:35, 4:25, 7:20 and 10:05 p. m. Stage shows at 12:35, 3:25, 6:20 and 9:05 p. m.

Metropolitan—"Early to Bed," at 11 a. m., 12:45, 2:35, 4:20, 6:10, 7:55 and 9:45 p. m.

Columbia—"Little Miss Nobody," at 12:05, 2, 4, 5:55, 7:50 and 9:50 p. m.

RKO-Keith's—"The Bride Walks Out," at 11:15 a. m., 1:01, 2:47, 4:33, 6:19, 8:05 and 9:51 p. m.

Tivoli—"Show Boat," at 2, 3:50, 5:45, :40 and 9:35 p. m.

Ambassador—"The White Angel," at 6, 7:50 and 9:45 p. m.

Little—"Man of Aran," at 11:09 a. m., 1:08, 3:08, 5:08, 7:08 and 9:08 p. m. "If I Had a Million," at 11:51 a. m., 1:51, 3:51, 5:51, 7:51 and 9:51 p. m.

Ecuador Seizes Revolt Plotters

Quito, Ecuador, July 12 (AP).—The Ecuadorian minister of the interior tonight announced the arrest of several persons, including a colonel and a captain, and the seizure of documents concerning a revolutionary movement by soldiers, workers and peasants.

The rebellion, it was stated, was to have broken out in several cities on August 10. Its alleged object was the formation of a superior military council composed of the three factions to take over economic and political control of the nation.

The plotters, the government said, proposed to confiscate properties of landowners and of the church and to expel the clergy from the country.

All seized documents will be turned over to the courts, the minister said.

Those under arrest were announced as Col. Luis Larrealba, Capt. Alberto Barrezueta, Alejandro Maldonado, Cristobal Zapa Ta, and Eduardo Rio Frio.

Hamburg to Entertain Recreation Congress

Hamburg, Germany, July 12 (AP).—Nazi Germany, intent on fostering vacations for everybody, planned pageants and exhibitions tonight to show the second World Congress for "vacations and recreation" how it hopes to do it.

The congress will be held July 23-30. Forty nations will send approximately 2,000 delegates. The pastimes of all nations, from the centuries-old Japanese "samurai" to Scottish sword dances with bagpipes, will be portrayed.

Gustavus T. Kirby, president of the International Council of America, is scheduled to inform the world what progress is being made publicly and privately in the United States to promote vacations and organized recreation for all. The congress will be a curtain raiser for the Olympic games and will be attended by many Olympic guests and officials.

Ship Movements

At New York.

Arrived Yesterday.

Acadia, from Yarmouth.
California, from Glasgow.

Arrive Today.

American Merchant, from London.
American Shipper, from Liverpool.
Berlin, from Bremen.
Normandie, from Havre.
President Van Buren, from world cruise.
Scythia, from Liverpool.

Sail Today.

No sailings scheduled.

Sailing Tomorrow.

New Brunswick, for Tenriffe.

Sailing Wednesday.

Black Tern, for Antwerp.
Deutschland, for Cherbourg.
Manhattan, for Cobh.
Normandie, for Southampton.

Reported by Radio.

Aquitania, due pier 54, North River, Tuesday.
Acadia, due pier 18, North River, Wednesday.
Bremen, due pier 86, North River, Wednesday.
Rex, due pier 59, North River, Thursday.
New York, due pier 86, North River, Friday.
Britannic, due pier 54, North River, Saturday.
California, due pier 60, North River, Saturday.
President Harding, due pier 60, North River, Saturday.

This Is the One We Promised Last Week

A week ago today when Joan Crawford appeared in this space poised on the spring-board for a cooling plunge into the chilly depths of her "splendiferous splashatorium," it was suggested that sometimes she goes up into the air also after a high one in a fast game of badminton. Well, you can see for yourself! The young gentleman to the right, standing there in interested, but lazy and static admiration, is her husband, Franchot Tone, also by way of being a bit of a screen actor. The scene of the pastiming is the back yard of their Brentwood Heights home in California. Miss Crawford next will be seen with Lionel Barrymore, Robert Taylor and Melvyn Douglas in "The Gorgeous Hussy."

Broadway

By Ed Sullivan

Hot Weather Nominees.

Most attractive brunette in the night club circuit, Ellen Patti . . . Girl with the grayest-blue orbs, Joyce Johnson, the Mount Kisco Kid . . . 17-year-old youngster who has climbed highest on Broadway, Jerry Adler, harmonica wizard . . . Most interesting face, Grace Gillern, Wilkes-Barre minor . . . Redhead who looks most like Nancy Carroll, Nancy (Paradise) Lee . . . Greatest Stem comeback, that of Anatole Friedland, at Mount Sinai . . . Performer who varies his routine more than any other single-o, Eddie Davis . . . Cutest chassis, that of Dorothy Mieras, the Phi Beta Kappa blonde . . . Most graceful of Stemmers, Charlotte Lamberton, gorgeous deaf-mute dancer . . . Pertest: Imogene Coco, in Sillman's "New Faces," swell hot weather entertainment . . . Greatest Business-Builder-Upper, Jack White, who has turned Club 18 into a Standing-Room-Only spot . . . Most attractive of the newer places, the Essex House dining room, windowless and exposed to the park breezes.

Guy Lombardo.

* * * *

Items: Dan Healy has quit the Broadway Room . . . Dolores Farris goes into the Village Barn . . . George and Ira Gershwin will pen the melodies for the next Fred Astaire picture . . . Irving Berlin will shift to M.-G.-M. . . . Fred Waring Band disbands August 1 for a month, scattering all over the world and then reassembling September 1 . . . Gordon and Revel leave for the Coast Wednesday . . . Paramount Theater, polling its patrons in a band popularity contest, lists these three first: Guy Lombardo, 24,400 votes; Casa Loma, 23,067; Fred Waring, 22,400 . . . Waring is No. 1 in price, however, rating $10,000 for his week there.

* * * *

Coolest lady in sultry New York is the girl who sits at the desk of The News Travel Bureau . . . Lakes, mountains and oceans surround her, for she sits in the center of the vacation folders . . . The world indeed is her oyster and the oyster is air-cooled by winds from Lake Louise or Canada or Maine . . . I asked her yesterday if any of the big boats stopped at Ireland . . . She rattled off a list of the big 'uns that land at Sobh, which used to be Queenstown . . . Trains, hotels, ocean liners, mountain resorts—she has all of them at the tip of her tongue, and before you can say Jack Robinson, she'll plot an auto trip from New York to Lake Mooselookmeguntic, and point out where you should detour to avoid bad stretches of pavement . . . She lives in a very nice world of her own, a Joseph Conrad by proxy . . . I was going to ask her where she planned to spend her vacation, but I was mortally afraid that she'd tell me she preferred Jones Beach.

* * * *

Jerry Adler, swingiest of the harmonica stars, and Ethel Shephard, the hoofer, are Cheek-to-Cheeking . . . Josephine Huston, smash click at the Hollywood, will be held over indefinitely . . . Kansas City club fire wiped out Leon Belasco's entire music collection, and destroyed Joan Abbott's music and costumes . . . Rudy Vallee stepped in, supplied Belasco with music and assigned his arranger to duplicate the Abbott girl's tunes, so that she could open at the Chicago Theater on schedule.

* * * *

Janice Jarrett, one of John Robert Powers' highest-priced models, is acting as official hostess at the Texas Centennial . . . Which is a break for the Governor . . . Sir Stork dropped a cutie at the Robert Elias residence (she was Betty McLaughlin, whose likeness decorates billboards) . . . Leo B. Salkin will head the Chicago offices of Consolidated Radio Artists . . . Harry Romm has booked Will Osborne's crew into the Steel Pier, at Atlantic City, and the New York Paramount . . . RKO Talent Scout Arthur Willi will escort Fred Astaire to Dallas to inspect Mrs. Phil Harris, new rave among the ballroom dancers.

Copyright, 1936, by the Chicago Tribune-New York News Syndicate, Inc.

Automobiles are bought and sold every day through Post Classified Ads.

The Federal Diary

By Betty Read.

Although there is no present proposal for discontinuing the United States Information Service as an emergency measure, there will be a drive made at the next session of Congress to have it made into a permanent Government agency.

The service now under the National Emergency Council, answers all sorts of queries on location and function of Government departments and even goes far afield in its requests for information on how to settle family squabbles, how to find people in the city by their last names only, or similar other mental teasers.

By mail, telephone and personal call, the service has handled over 100,000 people and their requests for information since it was formed in March, 1934. The average number of questions that the staff of 22 has to deal with is around 200 and a surprisingly large number of them come from Government employes who cannot keep up with the speedy pace of personnel and office location changes in Washington these days.

Heading the office is Miss Harriet Root, who came to the Government service from the Red Cross because of her ability to organize a completely new and confusing situation. There had never been a central information service in the Government and it was felt Miss Root could do the job because for about 15 years she had done relief work for the Red Cross during disasters and other occurrences which upset the normal trend of events and where organization and clear thinking were essentials.

Her assistant, Miss Helen Nelson, said the work of the service is often complicated by such a question as was recently asked when a man came into the office and inquired where he might find a J. Smith who worked for the Government. That was all he knew except that the man had held his job for many years. The United States Information Service "detectives" went to work and found that particular J. Smith, although there are hundreds of them with similar names on Uncle Sam's pay rolls.

A more or less complete list of all Government employes is kept at the offices and the files have about 75,000 names in them. Some Government departments do not seem to approve of the work of the service for they have refused to co-operate and give out their personnel lists.

Officially, the service is called upon for guidance of out of town visitors who wish to locate Government departments or employes and to aid those employed by the Government to find other agencies quickly. Members of Congress are frequent inquirers of the service and the unofficial functions have increased to the point where all sorts of personal queries are answered about the city or its inhabitants.

"We frequently have odd queries," said Miss Nelson, "but it surpasses our intelligence to answer a question about the best location in the United States for a home, or whether all snakes move on the ground with the same motions and such."

A woman wrote us recently and asked if she was not right in a family argument with her husband and mother-in-law, in which she maintained that "a mouse was the offspring of a rat, just as a kitten is the offspring of a cat."

The service is also frequently asked to supply biographies of prominent men and women in the Government service, but the occasions when it is asked for information about the White House family are rare.

Yesterday's tally of queries included 29 callers, 75 telephone calls and 86 letters.

Benjamin D. Hill, chief of the tobacco division of the Bureau of Foreign and Domestic Commerce, is one of the speakers this week at the annual convention of the Tobacco Association of the United States, in Hot Springs, Va. He will tell them of his many years of practical experience in the business.

Californians think little of long distances, being used to them in their home States, so a cruise of 140 miles in a day seems little to them. On July 19 the California State Society has invited its members to cruise down the Potomac to historic Colonial Beach where they will stay for two hours of bathing or sightseeing and return to Washington.

They held another celebration with a California Night on Friday last at the Palace Theater, for a special showing of the film "San Francisco."

One of their members, Col. John E. Staley, recently helped the society out of a hole by giving them money to pay the balance due on their State flag, presented to the National Cathedral.

Library of Congress Lodge, No. 18, of the American Federation of Government Employes, recently held its annual election at which Warren Scott was named president, Mary Agnes Peck, vice president; Evelyn Neill, secretary, and John R. Johnston, treasurer.

For 29 years Jeremiah J. McDonald has been with the Government Printing Office and at the end of this month will be retired for age. He is a cylinder pressman and a well-known character around the office.

One of the young clerks in the office the other day said he would build a shack and live quietly in the woods if he had a chance to retire now but that was not the case with Miss Lizzie Schaeffer, who is now using up her accrued leave before her retirement from the office becomes effective this month. Her boss had to practically order her on vacation before her retirement for she preferred to stay in Washington in familiar office surroundings as a clerk-stenographer to getting away from the heat.

Another retired employe of the office simply won't retire. She is frequently to be seen outside the office as the employes come to work speaking to this one or that and almost daily has her luncheon with her former co-workers in the office cafeteria.

Thousands Throng Threatened Town

Prophetstown, Ill., July 12 (AP).—Merchants in this little town of 1,500 reported record week-end sales today in the wake of an extortionist's threat to level the business community with dynamite or fire unless he was paid $1,000.

Prophetstown's grocer-mayor, George S. Brydia, who made a futile attempt to contact the extortionist at Rockford, Ill., last night in compliance with instructions contained in a note, attributed the sudden spurt in sales to publicity given the threatened village.

The mayor said he "hardly recognized the town," when he returned from his rendezvous. Thousands of curious visitors thronged the streets and stores, and traffic was all tangled up," he declared. "Automobiles were double parked and triple parked."

The mayor estimated it was the greatest throng this little town had seen in years.

"The town is peaceful and quiet today," he added. "The majority of citizens, although very much alarmed at first, are now satisfied the writer of that note was just bluffing."

Friend of Dickens Dies in Chicago

Chicago, July 12 (AP).—William Ramsey, 90, widely known American book seller who was a personal friend of many authors, including Charles Dickens, Robert Browning, William Henley, Thomas Carlyle and Willa Cather, died in St. Joseph's Hospital yesterday of pneumonia after three days' illness.

Before his retirement two years ago, Ramsey for 15 years was an authority on old and rare books for a Chicago store.

Born in Scotland, he came to the United States more than a half century ago. He was employed in book stores at Pittsburgh, Washington and New York before moving to Chicago.

Funeral services will be held tomorrow.

Mrs. Marcellia Burns Hahner, book department manager for a Chicago store and close friend of Ramsey, said he was a leading authority on English literature.

"His knowledge," she said, "was gained through friendly relationships with noted authors and poets themselves."

Plane Falls on Barn; Pilot Is Apologetic

Los Angeles, July 12.—Down crashed the airplane several hundred feet—against a barn.

Out of the wreckage stepped Pilot C. L. McHolland, 21, a bit groggy and asked the first to reach the scene:

"Did I damage the barn?"

A smile spread over his face when he was assured the only damage was a badly smashed plane and a slightly bruised pilot.

Meetings Discontinued.

The Young Democrats' speaking group has temporarily discontinued its monthly meetings at the Willard Hotel. The group will reconvene August 3 to begin an intensive course preparing speakers for the coming political campaign.

Martin Appoints Two To Cup Regatta Group

C. A. Martin, president of the Connecticut Avenue Association, has appointed L. R. Colburn and L. E. Schreiner to represent the association in planning the President's Cup regatta in September.

While the association will hold no meetings during the summer, the membership committee, comprising B. H. McCeney, Emile Beauvais and L. E. Schreiner, will continue active. Max Tendler will continue to conduct the business of the association at its new offices, 1028 Connecticut avenue northwest.

AMUSEMENTS

Loew's FOX Cool
NOW
SCREEN: "WE WENT TO COLLEGE" with Charles Butterworth, Hugh Herbert, Una Merkel
STAGE: Everything New Major Bowes' Amateurs 30—Stars—30
SCREEN FRIDAY: Lionel Barrymore in "The Devil-Doll"
STAGE: Kenny Baker in Person

Loew's PALACE Cool
NOW
CLARK GABLE JEANETTE MacDONALD in "SAN FRANCISCO" with SPENCER TRACY

Loew's COLUMBIA NOW
JANE WITHERS "LITTLE MISS NOBODY"
25c To 5:30 Nite 35c And 40c

Warner Bros. Cool
EARLE 25c 10 1 P.M.
Now Playing KAY FRANCIS As Florence Nightingale in "WHITE ANGEL" with On Stage — HARRIET HOCTOR
"The White Angel" Can Also Be Seen Today and Tomorrow at the Ambassador
NEXT ATTRACTION "COUNTERFEIT"

Warner Bros. Cool
METROPOLITAN
Now Playing MARY CHARLES BOLAND & RUGGLES in "EARLY TO BED"
Smoking Permitted—Mat. 25c—Eve. 25c & 40c

SWIMMING
SUN-TANNING
DANCING
MOTOR BOATING
AND MORE THAN FIFTY FUN GIVING FEATURES AT
FREE ADMISSION GLEN ECHO AMUSEMENT PARK

NOW KEITH'S 15TH AT G
A WASHINGTON INSTITUTION
2ND WEEK..!
The BRIDE WALKS OUT
BARBARA STANWYCK
GENE RAYMOND • ROBERT YOUNG
HELEN BRODERICK • NED SPARKS
COMING . . .
BOBBY BREEN • HENRY ARMETTA
"LET'S SING AGAIN"
AND . 16th issue 'MARCH of TIME'

LITTLE THEATRE
WE BRING BACK THE BIG ONES
HELD OVER SECOND WEEK
Charles Laughton, Gary Cooper, W. C. Fields, May Robson, George Raft, Jack Oakie, Charles Ruggles and Mary Boland in "IF I HAD A MILLION" and "THE MAN OF ARAN"
(Selected by the National Board of Review as the Best Picture of 1934)
Air Conditioned for Perfect Comfort

NOTICE!
There will be no regular moonlight on the steamer "City of Washington" tonight. Steamer chartered by Safeway Employees Association.
WILSON LINE, INC.

TODAY'S Neighborhood MOVIES
Directions of Sidney Last

ASHLEY 505 7th St. S.W. NA. 4376
Marlene Dietrich, Gary Cooper in "DESIRE"

(NEW) CIRCLE 2105 Pa. Ave. Phone West 0053
William Powell, Jean Arthur in "THE EX-MRS. BRADFORD"
News — Cartoon.

DUMBARTON 1343 Wisconsin Ave.
Bette Davis, George Brent "THE GOLDEN ARROW"
News — Comedy

FAIRLAWN ANACOSTIA, D. C.
Miriam Hopkins, Joel McCrea "THESE THREE"
Cartoon.

NEW M STREET 3227 M St. N.W.
Harold Lloyd—"Milky Way"
Cartoon — News.

SECO 8346 Ga. Ave., Silver Spring, Md.
Matinee 2:00 P. M.
Gary Cooper, Jean Arthur "Mr. Deeds Goes to Town"

STATE Falls Church, Va.
Will Rogers in "CONNECTICUT YANKEE"

STATE-BETHESDA 6970 Wisc. Ave. Bethesda, Md.
Today thru Friday Irene Dunne in "SHOW BOAT"
Added—"The Old Mill Pond."
Features at 3:00, 5:10, 7:20, 9:30.

TAKOMA 4th and Butternut Sts. No Parking Troubles.
Madeline Carroll in "CASE AGAINST MRS. AMES"
Selected Short Subjects.

HIPPODROME K Near 9th
Today, Tomorrow, Wednesday Gary Cooper in "MR. DEEDS GOES TO TOWN"

CAMEO 34th St. & R. I. Ave. N.E. Mt. Rainier, Md. Gr. 2346
HELD OVER: SECOND WEEK
Schmeling-Louis Bout
Continuous, 2 to 12 p. m.
PLUS REGULAR FEATURE PICTURE
ROBERT TAYLOR, JANET GAYNOR "SMALL TOWN GIRL"
Fight Film at 2, 6:30, 8, 11.
Feature at 2, 4:30, 7, 9:30.
All Admissions, 30c.

ARCADE HYATTSVILLE, MD.
Today, Tomorrow Gary Cooper in "MR. DEEDS GOES TO TOWN"

RICHMOND ALEXANDRIA, VA.
Today, Tomorrow, Wednesday, Thursday Irene Dunne in "SHOWBOAT"

This Morning . . .

With Shirley Povich.

It would seem from the results of the final American Olympic trials, in which ten colored lads have won five first places, broken two Olympic records, and won 12 berths on the United States team, that the American Negro is peculiarly fitted for the track and field sport. Certainly in no other phase of play are the colored performers so consistently proficient.

POVICH.

Ohio State's peerless Jesse Owens, breaker of three world records and equaler of a fourth one day last summer, won every event in which he was entered at Randalls Island, where the best of the Nation's athletes gathered for the games. He walked away from the field in the 100 meters, won the broad jump on his second leap, and shattered all existing records for the 200 meters around one turn.

Negro performers swept the final tryouts for the 100, 200, 400 and 800 meter distances, finishing one-two in both sprints, besides taking the first two places in the broad jump. For the first time in history, a dusky high hurdler, Fritz Pollard, jr., son of the former Brown University All-American halfback, captured an Olympic berth, running second to the nonpareil Forrest Towns in the 110-meter final by less than a yard.

For the first time, also, and in an amazing dual performance, not one, but two, Negroes lifted the high jump bar to a world-record height of 6 feet 9¾ inches, as David Albritton sailed over the record level just after he had watched Cornelius Johnson make the crowd gasp at his feat.

The Negro race's triumphs in every big track meet of the past few years are shockingly inconsistent with their relative number of performers. They are still comparatively few in contrast to the Nordics, yet every important meet has produced a galaxy of Negro winners. Their domination of the sprints has been particularly emphatic.

With Owens, Metcalfe and Eulace Peacock running in the sprint events, the Negro race has been a sure shot to finish one-two-three in every event in which the trio has entered. Not a white man within the past two years has been able to separate this trinity. The few times Owens was beaten, he was beaten only by the equally colored Metcalfe or Peacock.

The first wave of Negro track triumphs a few years ago sent irreconcilable Nordics to the libraries of the biologists to find the wherefore of this strange turn of events in American sport. One coach came up with a theory that a longer heel bone, native to Negroes, gave 'em a mightier spring. Another declared that certain shank muscles, also supposed native only to Negroes, provided 'em with greater power.

But those theories have been blasted by anatomy professors throughout the land. Examinations revealed that many of the top Negro performers were no better physically equipped than the whites against whom they competed, and that the black-skinned Metcalfe's heel bone actually was shorter than that of the light-colored Owens.

This department has always held its own theory concerning the sensational rise of colored athletes in track and field. Firstly, it is one of the sports in which they are permitted to contest against the best of the white race and thus the bulk of the Negro talent is directed into that line.

Big league baseball is barred to the Negro by the unwritten rule of the club owners. Only in the North are they permitted to play on college football teams and even in the North the presence of a Negro on the squad may threaten friendly relations with Southern colleges, which prove great drawing cards. The Nation's big golf and tennis tournaments have yet to admit a Negro.

But when Eddie Tolan, of the University of Michigan, first startled the track world by his record-breaking sprints a few years ago, the Negroes suddenly became track conscious. Here was a sport in which they could compete on an equal basis with the whites, and with Tolan's triumps came a great awakening.

Small Negro boys could be observed on every vacant lot practicing starts and mimicking Tolan's form. Yearning for their small measure of fame they went to school, turned out for the track team in increasing numbers. That they later developed as champions was due perhaps to the law of averages, perhaps to their natural talents, but hardly because of an abnormal heel bone or oversized shank.

It has been the same story in the prize ring. With the ascendancy of Joe Louis, the small Negro boy fancies himself as something of a potential champion.

A drive through the Negro section of Washington is enlightening. There is hardly a block in which a pair of small lads cannot be seen squaring off, feinting with their lefts, bobbing, weaving, and letting go what they think are a pair of explosive rights.

It's only natural.

League Standings

AMERICAN LEAGUE.

Team Standings.

	W.	L.	Pct.	G.B.
New York	53	26	.671	....
Detroit	43	35	.551	9½
Boston	43	37	.538	10½
WASHINGTON	42	37	.532	11
Cleveland	42	38	.525	11½
Chicago	38	40	.487	14½
Philadelphia	27	49	.355	24½
St. Louis	24	50	.324	26½

Yesterday's Results.

St. Louis, 4; WASHINGTON, 3.
Chicago, 5-4; New York, 0-5.
Detroit, 7; Philadelphia, 2.
Cleveland, 5; Boston, 2.

Today's Games.

St. Louis at WASHINGTON (3:15).
Chicago at New York.
Cleveland at Boston.
Detroit at Philadelphia (2).

NATIONAL LEAGUE.

Team Standings.

	W.	L.	Pct.	G.B.
St. Louis	49	30	.620	....
Chicago	47	39	.618	½
Pittsburgh	42	35	.545	6
Cincinnati	39	37	.513	8½
New York	40	38	.513	8½
Boston	32	41	.461	11
Philadelphia	29	45	.377	19
Brooklyn	27	53	.338	22½

Yesterday's Results.

Boston, 6; Pittsburgh, 2 (10 innings).
Philadelphia, 4-3; Cincinnati, 0-4 (second game, 11 innings).
Chicago, 4-6; New York, 2-8.
Brooklyn, 6-11; St. Louis, 3-4.

Today's Games.

New York at Chicago.
Brooklyn at St. Louis.
Boston at Pittsburgh.
Philadelphia at Cincinnati.

Parker Routs Coast Ace In Finals

By the Associated Press.

Spring Lake, N. J., July 12.—Frankie Parker atoned today for his loss of the national clay courts title to Robert Riggs, routing the Pacific Coast star in straight sets to win the Bathing and Tennis Club's annual invitation tournament.

Avenging a similar straight-set reverse, at Chicago, Parker won as he pleased by scores of 6-2, 6-4, 7-5.

By his victory the Lawrenceville schoolboy proved his invincibility on the club's courts as he captured the tournament for the fourth consecutive year. His previous victims in the final matches were Frank X. Shields, Clifford Sutter and Charles Harris.

Riggs, whose potent service carried him to the title round, offered little opposition. The Los Angeles player, lacking the experience of his foe, abandoned his aggressive game and fell into repeated errors as Parker forced the play.

The national clay courts champion's high-kicking service which yesterday blasted the veteran J. Gilbert Hall out of the picture was no puzzle to Parker. Six times during the match, Parker broke his opponent's service. He lost his own delivery only twice in the overtime third set.

Parker, having retired the Hemphill Trophy last year, won his first leg on the new bowl.

Riggs, although seeded behind Parker, the Nation's seventh ranking player, was a betting favorite when Umpire Louis Shaw started the match.

In the All-California duobles final, the top-seeded team of Riggs and Wayne Sabin, of Hollywood, defeated Robert Underwood, of Los Angeles, and William Seward, of Beverly Hills.

German Davis Cuppers Forfeit Czech Matches

Zagreb, Yugoslavia, July 12 (AP).—Germany's two-man Davis Cup tennis team, already qualified for the interzone final with Australia, forfeited the concluding two singles matches of the European zone play to Yugoslavia today.

When rain interrupted the scheduled conclusion to the five-match series, the Germans, Baron Gottfried von Cramm and Heiner Henkel, defaulted in order to leave for London, where they meet the Australians next week-end.

Browns Block Rise of Nats By 4 to 3

Cascarella Throws Game Away After Mates Tie Up Score.

Defeat Prevents Griffs Stepping Into 3d as Bosox Bow.

By Shirley Povich.
Sports Editor of The Post.

With the scoreboard revealing the defeat of the Red Sox at Boston yesterday and the door to third place in the league standing thus swinging wide open for the Nats, the Washington Club was rudely jerked from the threshold by the last-place St. Louis Browns, of all people.

Nine times in ten games this season the Nats had beaten the Browns, but yesterday it was not to be. Joe Cascarella, pitching like a base ingrate after the Nats had twice rallied to tie the score for him, hit a batter in the seventh inning, wild-pitched him into scoring position and lost the ball game, 4 to 3.

The Nats went down three times and came up only twice with naturally fatal results. They wiped out the Browns 1-to-0 lead in the second inning, and they pulled to even terms with the Browns at 3-to-3 in the sixth, but they couldn't come up with the necessary tying run in those last three innings.

Caldwell Blanks Nats.

It was a better than tolerable relief pitching job that Earl Caldwell did for the Browns after the threatening gestures of the Nats and the heat persuaded Manager Rogers Hornsby to get the slow-balling Ivy Andrews out of there at the end of the sixth inning.

Caldwell, palming his own assortment of slow balls up to the plate, held the Nats to exactly no hits in those last three innings. But there was some doubt about who'd win the ball game right up to the finish.

Caldwell walked Stone to lead off the ninth, but Manager Bucky Harris disdained a sacrifice bunt and ordered Cecil Travis to hit straight away. Travis dribbled a slow roller to Bottomley and Stone was forced at second. The Nats did get the tying run on second with two out when Travis advanced on Bolton's grounder to Bottomley, but Red Kress left it there.

It wasn't Kress' fault. The ball rifled toward second base had all the earmarks of a hit until Caldwell deflected it with his finger tips into the glove of Carey who threw Kress out at first.

Browns Win in Seventh.

The Browns won the ball game in the seventh after the Nats had presented Cascarella with a 3-3 tie. With one out, the litti Italian flicked Hemsley's shirt with a pitch and put him on base. He turned loose a wild pitch that advanced Hemsley to second, and Manager Hornsby then withdrew Andrews and inserted Pinch Hitter Ed Coleman.

Coleman justified Hornsby's strategy by promptly rifling a single to right that scored Hemsley and the Nats never did get that run back.

Harlan Clift put the Browns in a 1-0 lead at the start when he tripled to deep center, but Stone replied with a triple in the second inning and scored on Travis' single to center that tied the game at 1-1.

Cascarella walked Lary to start the sixth and was in deep trouble when Bluege failed to cover first on Clift's bunt, and both runners were safe. Following a sacrifice bunt by Solters, Beau Bell lashed a triple off the right field wall and the Browns were in front, 3-1.

It was 3-3 at the end of the inning, though. Lewis singled to center with one out and Kuhel singled to right. Stone walked to fill the bases and Travis delivered a single past Lary that tied the score.

The Nats might just have well have saved themselves the trouble. Travis' blow was the last of the six hits they made against the Browns' pitching.

Harvey, Nettleton in Tie For Manor Blind Bogey

J. W. Harvey, jr., with 76—3—73, and L. L. Nettleton, 87—14—73, tied for first prize in the blind bogey tournament at Manor Club yesterday.

Other winners were Walter Talkes, 87—7—80; E. P. Knapp, 90—10—80; Carl Willingham, 87—10—77; Tom Corwin, 86—9—77; R. H. Tyree, 103—26—77, and W. A. Warthen, 87—10—77.

Surprise!

St. Louis.	AB	R	H	O	A	E
Lary, ss	4	1	0	0	2	1
Clift, 3b	5	2	2	0	1	0
Solters, lf	2	0	1	4	1	0
Bell, rf	4	0	3	4	0	0
West, cf	4	0	0	5	0	0
Bottomley, 1b	4	0	0	9	3	0
Hemsley, c	4	0	1	2	1	0
Carey, 2b	3	1	0	3	2	0
Andrews, p	2	0	0	0	1	0
*Coleman	1	0	1	0	0	0
Caldwell, p	1	0	1	0	0	0
Totals	34	4	9	27	11	1

*Batted for Andrews in seventh.

WASHINGTON.	AB	R	H	O	A	E
Chapman, cf	4	0	0	6	0	0
Lewis, 3b	4	1	1	1	1	0
Kuhel, 1b	4	1	1	7	0	0
Stone, lf	2	1	1	2	0	0
Travis, rf	4	0	2	3	0	0
Bolton, c	4	0	0	4	1	0
Kress, ss	4	0	0	1	4	0
Bluege, 2b	3	0	1	3	5	0
Cascarella, p	1	0	0	0	1	0
†Hill	1	0	0	0	0	0
Dietrich, p	0	0	0	0	0	0
Totals	31	3	6	27	12	0

†Batted for Cascarella in seventh.

St. Louis ..... 100 002 100—4
WASHINGTON ..... 010 002 000—3

Runs batted in—Salters, Travis (3), Bell (2), Colgman. Three-base hits—Clift, Stone. Sacrifices—Cascarella, Solters. Double Plays—Solters to Hemsley. Left on bases—St. Louis, 7; Washington, 4. First base on balls—Off Andrews, 1; off Dietrich, 1; off Cascarella, 1; off Caldwell, 1. Struck out—By Caldwell, 1; by Cascarella, 1. Hits—Off Andrews, 6 in 6 innings; off Cascarella, 6 in 7 innings; off Caldwell, 0 in 3 innings; off Dietrich, 3 in 2 innings. Hit by pitcher—By Cascarella (Carey). Wild pitches—Cascarella. Winning pitcher—Andrews. Losing pitcher—Cascarella. Umpires—Owens, Quinn and McGowan. Time—Two hours and 5 minutes.

Feet and Disci Fly in Olympic Tryout Finals

Associated Press WIREPHOTOS.

At the top, the flying feet of Glenn Cunningham (left) are shown bringing him in ahead of Archie San Romani in the 1,500-meter run in New York yesterday. Glenn ran the distance in 3:49.9, to better the Olympic record. At the left, Gordon Dunn, San Francisco, A. C., heaves the discus 157 feet 7½ inches to win this event in the Olympic Tryout Finals.

Mrs. Jarrett Makes Her 3d Olympic Swim Team

By the Associated Press.

New York, July 12.—Eleanor Holm Jarrett, a pretty mermaid who figures hard training over long months is a lot of foolishness, today became the first swimmer in all history to make three United States Olympic swimming teams.

Mrs. Dorothy Poynton Hill, of Los Angeles, turned the same trick today, scoring a double, and Helen Meany did it in the past, but both accomplished their feats through diving. Only Mrs. Jarrett has been able to land on three Olympic teams, thrashing her way to her goal via the 100-meter backstroke, strictly on the basis of her swimming talent.

Mrs. Jarrett won the final in her backstroke speciality today just as she pleased in 1:19.2, comparatively fast time for the shallow, three-foot Astoria Pool that made record-breaking impossible. Streaking away to a wide lead at the half, Mrs. Jarrett simply coasted in with a five-yard advantage over Edith Motridge, of Los Angeles, and Alice Bridges, Bridge, Mass., who waged a terrific fight for second and third with Miss Motridge winning by inches. All three qualified for the team.

Mrs. Hill, third-place winner in the 3-meter springboard dive yesterday with a total of 78.74 points, won by a full point today as she piled up 33.34 to win the righ platform dive. Clinching places on the Olympic teams, thrashing her way to her goal via the 100-meter backstroke, strictly on the basis of her swimming talent.

Mrs. Jarrett won the final in her backstroke speciality today just as she pleased in 1:19.2, comparatively fast time for the shallow, three-foot Astoria Pool that made record-breaking impossible. Streaking away to a wide lead at the half, Mrs. Jarrett simply coasted in with a five-yard advantage over Edith Motridge, of Los Angeles, and Alice Bridges, Bridge, Mass., who waged a terrific fight for second and third with Miss Motridge winning by inches. All three qualified for the team.

Mrs. Hill, third-place winner in the 3-meter springboard dive yesterday with a total of 78.74 points, won by a full point today as she piled up 33.34 to win the righ platform dive. Clinching places on the Olympic diving squad by finishing second and third, respectively, were Cornelia Gilissen, of New York, with 32.34 points, and Velma Dunn, Los Angeles, who tallied 32.22.

Ruth Jump, of Los Angeles, winner of the Natoinal A. A. U. platform dive last week, failed to make the team, landing fourth with 30.98 points. In the 3-meter dive, Claudia Eckert, Chicago, also failed to land on the squad, finishing sixth.

All the contention in the 100-meter backstroke final was packed in the wake of Mrs. Jarrett's winning swim. After Miss Motridge and Miss Bridges came Dorothy Forbes, Philadelphia, and Erna Komps, New York, who finished in almost a dead heat for fourth and fifth, respectively.

Men Set Three Swim Marks In Tryouts

By the United Press.

Rocky Point Pool, Warwick Neck, R. I., July 12.—America's ace men swimmers served warning they were out to take the Olympic water crown from Japan in the Berlin games this summer as they completed final team tryouts today with swarthy Johnny Higgins, of Rhode Island, smashing all existing long course records for the 220 meters breast stroke to give Uncle Sam's forces their third record-breaking performance of the trials.

Higgins, 20-year-old Providence High School graduate, who holds the national breast stroke championship, covered the distance in 2 minutes 41.1 seconds to better the world record of 2:42.6 established by J. Cartonnet, a Frenchman, at Paris in 1932; the Olympic record of 2:44.9 posted by Reizo Koikee of Japan at Los Angeles in 1932; and existing American records for 50-meter pools.

A crowd of 1,200, largest of the three days of trials, cheered the native son of Rhode Island as he raced home the winner by fully 15 feet over stocky Jack Kasley, of University of Michigan, the intercollegiate champion, with Ray Kaye, of Detroit, in third place in the torrid battle. The trio will compose the Olympic breast stroke team.

In the American squad's other record-scoring challenges to Japan's defending Olympic swim champions, Ralph Flanagan, of Miami, Fla., won the 400 meters free style final last night in 4 minutes 47.8 seconds, 6 seconds under the Olympic record, and Adolf Kiefer, 18-year-old Chicago school boy, churned the 100 meters back stroke in 1 minute 7.5 seconds to puncture the accepted world record and the Olympic standard as well.

Particularly heartening to Coach Bob Kiphuth and his associates on the Olympic swimmer committee

Continued on Page 17, Column 8.

18 Women Placed On American Team

New York, July 12 (U.P.).—Members of United States Olympic women's swimming team:

One hundred-meter free style and four-woman 400-meter relay team squad—Katherine Rawls, Miami Beach; Bernice Lapp, Newark; Olive McKean, Seattle; Mavis Freeman, New York; Dorothea Dickinson, New York; Elizabeth Ryan, New York.

Spring board dive—Katherine Rawls, Miami Beach; Marjorie Gestring, Los Angeles; Mrs. Dorothy Poynton Hill, Los Angeles.

One hundred-meter backstroke—Mrs. Eleanor Holm Jarrett, New York; Edith Motridge, Los Angeles; Alice Bridges, Uxbridge, Mass.

Platform diving—Mrs. Dorothy Poynton Hill, Los Angeles; Cornelia Gillissen, New York; Velma Dunn, Los Angeles.

Four hundred-meter free style—Mrs. Lenore Kight Wingard, Homestead, Pa.; Mary Lou Petty, Seattle; Katherine Rawls, Miami Beach.

Two hundred-meter breast stroke—Dorothy Schiller, Chicago; Anne Govednik, Chisholm, Minn.; Iris Cummings, Los Angeles.

Firpo Is Battered; Comeback Ended

By the Associated Press.

Buenos Aires, July 12.—Luis Angel Firpo, erstwhile "Wild Bull of the Pampas," saw his hopes of a fistic comeback shattered last night when he took a terrific beating at the hands of Arturo Godoy, young Chilean heavyweight.

Firpo, floored many times in the second and third rounds by Godoy's smashing attack, was unable to come out for the fourth round.

7 Olympic Records Fall; 2 Set High-Jump Mark in Track Finals

Owens Wins Third Event, Breaking World 200-Meter Mark; Varoff, 3 Other Record Makers Fail; Johnson, Albritton Set Record.

By Alan Gould.
Associated Press Sports Editor.

New York, July 12.—Reverberating with a succession of form reversals that stunned 21,000 onlookers and eliminated some of America's fondest Olympic hopefuls, the final United States track and field tryouts came to a record-shattering conclusion this afternoon at sun-baked Randalls Island Stadium.

A famed trio of record holders, comprising Ben Eastman in the 800, Bill Bonthron in the 1,500, and George Varoff in the pole vault, passed abruptly from the Olympic picture in a sudden series of upsets, while the Negro contingent, led by Ohio State's renowned Jesse Owens, turned on a dazzling display of athletic prowess.

Owens, victorious yesterday in the 100-meter dash and broad jump, climaxed his triple qualifying job by running off with the 200-meter final in 21 seconds flat, world record time for the distance, around one turn, after two dusky high jumpers, Cornelius Johnson, of Los Angeles, and Dave Albritton, of Ohio State, cleared 6 feet 9¾ inches for a new world mark.

Johnson, the favorite, and Albritton, 23-year-old Alabama Negro who has been a teammate of Owens through high school in Cleveland as well as in college, electrified the capacity crowd by surpassing the 2-year-old mark of 6 feet 9¼ inches, set by Walter Marty, of Fresno, Calif.

Marty Fails.

Marty not only saw his record go by the boards, but he failed to do better than 6 feet 4 inches and was shut off the team. Johnson, member of the 1932 Olympic team and coholder of the world indoor record, cleared the new record height on his second attempt, as did Albritton.

World record performance Olympic marks were bettered in 7 of the 14 finals contests this afternoon and in 8 of the 17 events decided during the two-day meet waged on the new Municipal Stadium.

Casualties Heavy.

With the first three place-winners in each event qualifying for the Olympic team, which sails Wednesday for the eleventh Olympiad in Berlin, August 1-16, exactly 49 athletes accounted for 51 individual places on the team, apart from the make-up of the two relay squads. Owens, the only performer to gain more than a single place here, qualified easily in his three specialties and thus will seek the first Olympic "triple" since Paavo

Continued on Page 17, Column 2.

Free Trip To Berlin:

By the United Press.

New York, July 12.—Here is the tentative 1936 track and field team which will represent the United States at the Olympic games in Berlin.

100-meter dash—Jesse Owens, Ohio State; Ralph Metcalfe, Marquette Club; Frank Wykoff, Glendale, Calif.

200-meter dash—Jesse Owens, Ohio State; Mack Robinson, Pasadena Junior College; Robert Packard, Georgia.

400-meter run—Archie Williams, California; Harold Smallwood, Southern California; James Luvalle, U. C. L. A.

800-meter run—John Woodruff, Pittsburgh; Charles Hornbostel, Bloomington, Ind.; Harry Williamson, North Carolina.

1,500-meter run—Glenn Cunningham, Lawrence, Kans.; Archie San Romani, Emporia (Kans.) State Teachers; Gene Venske, New York, A. C.

5,000-meter run—Donald Lash, Indiana; Louis Zamperelli, Los Angeles; Thomas Dreckard, Indiana.

***10,000-meter run**—Donald Lash, Indiana; Eino Pennti, Millrose A. A.; Stanley Wudyka, Temple.

110-meter hurdles—Forrest Towns, Georgia; Fred Pollard, jr., North Dakota; Roy M. Staley, Southern California.

400-meter hurdles—Glenn Hardin, Louisiana State; Joseph Patterson, Navy; Dale Schofield, Brigham Young.

3,000-meter steeplechase—Harold Manning, Wichita, Kan.; Joseph P. McCluskey, N. Y. A. C.; Glen Dawson, Tulsa (Okla.) Skelly Club.

400-meter relay—Foy Draper, Southern California; Martin Glickman, Grand Street Boys Club; Sam Stoller, Michigan; Mack Robinson, Pasadena Junior College.

1,600-meter relay—Alfred Fitch, Southern California; Robert Young U. C. L. A.; Harold Cagle, Oklahoma Baptist; Edward T. O'Brien, New York A. C.

***50,000-meter walk**—Ernest Koehler, German-American A. C., George W. Crosbie, Baltimore, Md.; Albert J. Mangin, Lowell, Mass.

Broad jump—Jesse Owens, Ohio State; John W. Brooks, Chicago; Robert Clark, Olympic Club.

High jump—Cornelius Johnson, Compton Junior College; David Albritton, Ohio State; Delos Thurber, southern California.

Pole vault—Earl Meadows and William Sefton, Southern California; William Graber, Los Angeles.

Hop step and jump—Roland Romero, Welsh, La.; Dudley Wilkins, Southwestern (La.) A. C.; William Brown, Baker (La.) High School.

Shot put—Jack Torrance, Louisiana State; Sam Francis, Nebraska; Dimitri Zaitz, Boston College.

Discus throw—Gordon Dunn, Olympic Club; Kenneth Carpenter, Southern California; Walter D. Wood, jr., Newark, A. C.

Javelin throw—Lee Bartlett, Detroit; Malcolm Metcalf, Los Angeles; Alton Terry, Hardin-Simmons.

Hammer throw—Henry Dreyer, New York A. C.; William Rowe, Rhode Island State; Donald Favor, Portland, Me.

***Decathlon**—Glen Morris, Denver A. C.; Robert Clark, Olympic Club; Jack Parker, Sacramento Junor College.

***Marthon**—Ellison Brown, Alton, R. I.; William McMahon, Worcester, Mass.; John A. Kelley, Arlington, Mass.

(*Places previously determined.)

Pictures Reveal Lash, Zamperini Ran a Dead Heat

By the Associated Press.

New York, July 12.—The Olympic track and field committee, at a meeting tonight, officially altered two of the finishes in today's final tryouts, added seven athletes to the list of qualifiers for relay purposes, and put its stamp of approval on a full squad for all Olympic events, comprising 66 men.

Motion pictures disclosed Don Lash, of Indiana, and Louis Zamperini, of Torrance, Calif., ran a dead heat in the 5,000 meters. Lash was given the verdict by the finish judges.

The pictures also revealed a change in the placing of the 200 finalists. The order of the first three, with Jesse Owens the winner, was verified but Foy Draper, of Southern California, on the recount, was awarded fourth place and Ralph Metcalfe, of Marquette, the national champion, fifth. Originally Metcalfe was placed fourth and Draper fifth.

All seven finalists in the 100 meters, together with Georgia's Bobby Packard, who finished third in the 200, were named for the 400 meter relay team.

Capt. Eyston Betters 5 Auto Marks in Run

By the Associated Press.

Bonneville Salt Flats, Utah, July 12.—World automobile speed records fell like ten-pins tonight before the thunderous attack of Capt. George Eyston at the wheel of his two-ton "Speed of the Winds."

At least five marks had been unofficially battered as the tall English driver completed the first ten hours of a gruelling grind that may run 48 hours.

Capt. Eyston did the first 500 kilometers in a reported 153.302 miles per hour, bettering the record 151.32 miles per hour of his countryman, John Cobb.

He traveled the first 500 miles at 152.343. Cobb's official record is 147.66.

Then he went on to cover 600 miles in 152 miles per hour, against Cobb's unofficial mark of 144.64; 1,000 kilometers in approximately 152 miles per hour, against the old record of 145.01; the 1,000 miles in approximately 151 against the old 144.68.

Eyston's big red Rolls Royce speedster is powered by a 12-cylinder 450 horsepower airplane motor. Distinguishing features are its sharp-nosed hood, its rear stabilizing fin.

The marks will not be declared official until final checking by A. A. A. officials.

SIDNEY WEST, Inc. 14 & G Sts.
Fruhauf
CLOTHES FOR MEN
WEST

HARRY ROSS
Maryland Pure Rye
2 Years Old
$1.95 Quart
COLUMBIA Wine & Liquor Shop
1420 F St. N.W. REG. 1214

First in Washington!
to present the
Coopers BELLIN
Jockey Short Y-Front Opening

Latest development in men's underwear. Lastex abdominal belt support. Encourages erect posture, strengthens back. Elastiely knitted briefs with Y-front opening—attached. Excellent for all men, stout or normal. Restful for riding, hiking, golfing. Waist sizes 30 to 42.

$1

Men's Shop—Main Floor.

Four Floors Fully Air-Conditioned
THE HECHT CO.
F Street at Seventh

Shady Grove, Heurich, Blue Flame, Miller Win 2d Half Openers

National City B Race Gets Warmer

Close Struggle Is Seen as Nolan and Manhattan Clubs Triumph.

NATIONAL CITY LEAGUE.
Section A.
(Second Half.)

	Won.	Lost.	Pct.
Shady Grove Barbecue	1	0	1.000
Heurich Brewers	1	0	1.000
Blue Flame Valets	1	0	1.000
Miller Furniture	1	0	1.000
Union Printers	0	1	.000
W. O. W. Elms	0	1	.000
Dixie Pigs	0	1	.000
Plaza Wine & Liquor	0	1	.000

Section B.

	Won.	Lost.	Pct.
Old Manhattan	3	0	1.000
Nolan Motors	2	0	1.000
J. O. U. A. M.	2	1	.667
District Grocers	2	1	.667
White Haven	1	1	.500
National Novelty	0	3	.000
D. C. Plumbers	0	2	.000

While the Shady Grove Barbecuers, Heurich Brewers, Blue Flame Valets and Miller Furniture were getting off to winning starts in the opening games of the second-half drive for the National City Section A championship yesterday, the struggle for the Section B crown was getting several degrees warmer.

A red-hot race is in the making if the victories of Nolan Motors and Old Manhattan Beer yesterday meant anything. The Beermen subduced the strong District Grocers, 7 to 6, and Nolan Motors, first-half champions, coasted to an 11-5 win over Junior Order of United American Mechanics.

White Haven won from National Novelty, 9 to 0, on a forfeit, according to Bill Green, White Haven manager, and D. C. Plumbers, the other team in the circuit, was not scheduled.

Shady Grove, Section A champions for the first-half of the schedule, scored an impressive 12-5 win over the Union Printers. The Barbecuers knocked George Mosdale out of the box and continued the attack on Raudabush. Frank (Barrel) Baroni, former Roosevelt High star, allowed the Printers 10 hits but the 17 safeties garnered by Shady Grove kept him consistently on the bright side of the picture.

Hilleary, of Shady Grove, hit a homer in the fourth inning with one on, and Harding followed him a fe wseconds later to clout one also. Charlie Mahaney, veteran sandlotter, connected for four hits in six trips to the plate.

The Blue Flames, in Section A, gathered a dozen to beat the Dixie Pigs, 9 to 5, while Stump Talburt was allowing the Pigs ten.

D. G. S.	AB	H	O	A	Manhattan	AB	H	O	A
Merdock.lf	3	1	1	0	Tamagni.1b	5	0	10	0
Lang.cf	5	0	1	0	T.S'eney.cf	4	4	0	0
Harris.ss	4	1	4	3	El.R'son.3b	5	2	1	1
Sweeney.rf	4	1	0	0	T.S'eney.rf	5	1	1	0
Swartz.1b	4	2	5	0	Brown.2b	4	1	3	1
Spector.c	4	2	6	1	Riley.lf	3	2	0	0
Dugan.2b	3	1	6	1	EdR'son.ss	4	2	2	1
Black.3b	4	1	1	0	B.R'rtson.c	4	1	8	1
Davel.p	1	0	1	0	M'Gee'p	3	1	3	4
Jenkins.p	2	0	0	0	Garner.p	1	0	0	0
Devers.p	1	0	2	0	Bell.rf	1	1	0	0
Dadson.lf	2	1	1	0	Totals	39	15	28	8
Totals	37	10	28	5					

D. G. S. 0 0 0 1 0 0 3 1 0—5
Manhattan 1 0 0 1 0 1 1 1 1—6

Errors—Harris, Swartz (2), Spector, El. Robertson, El. Robertson (3). Two-base hits—D. Sweeney, El. Robertson. Three-base hits—Merdock, Swartz, T. Sweeney. Home run—Brown. Three-base hit—El. Robertson.

Blue Fl.	AB	H	O	A	Dixie Pig.	AB	H	O	A
Sh'ro,rf.lf	4	1	1	0	Cl'ents.ss	4	3	1	2
K.N'u,lf.2b	5	3	2	2	Bartoo.lf	5	0	2	1
Jewett.1b	4	0	11	1	B.Nau.2b	4	1	2	1
Freschi.2b	3	2	1	3	Clapper.rf	4	2	1	1
Fitz'ick.cf	3	2	2	1	Mostow.rf	0	0	1	0
M'aink.cf	0	0	2	0	M'laski.c	3	1	2	1
Cinotti.ss	3	2	2	2	Belt.c	1	0	1	0
Jett.rf	1	0	1	1	S'livan.1b	4	2	14	1
P'sateri3b	4	2	2	3	Boyd.cf	1	0	1	0
Keyser.c	4	0	3	1	Hurley.cf	2	0	2	0
T'burtt.p	3	0	0	1	Bailey.3b	4	0	1	2
					Kaplan.p	2	1	0	1
Totals	36	12	27	13	Moran.p	2	0	0	1
					Totals	37	10	27	11

Dixie Pigs 1 0 0 0 0 0 0 2 0—3
Blue Flame 1 2 2 0 2 2 0 0 x—9

Runs—Shapiro (2), K. Nau (2), Freschi (2), Fitzpatrick (2), Cinotti, Clements, Clapper, C. Sullivan. Errors—Clements, Shapiro. Two-base hits—Fitzpatrick (2), Freschi, Clements. Three-base hit—Clapper.

Miller.	AB	H	O	A	Elm Camp	AB	H	O	A
Miller.rf	5	2	1	0	Divver.lf	3	0	2	0
F.C'kley.cf	5	1	0	0	Snow.2b.p	5	1	1	2
M'Aboy.3b	5	3	2	2	Forney.ss	5	2	2	4
Sugrue.ss	5	3	2	4	Booker.p.2b	5	1	0	0
Clark.1b	5	1	9	0	George.1b	4	0	11	0
F.W'ler.2b	3	2	2	2	F'dinger.rf	5	0	1	0
J.W'hler.c	3	0	10	1	Bohnke.3b	3	1	1	3
Boyce.lf	4	2	1	0	Cullin.cf	4	0	3	0
Heft.p	4	0	0	1	Fugitt.c	4	1	6	1
Totals	39	14	27	10	Totals	38	6	27	10

Miller Furniture 0 0 0 5 2 0 0 0 1—8
W. O. L. Elm Camp 1 0 0 2 0 0 0 0 1—4

Runs—Miller (2), Coakley, McAboy (2), Sugrue, Clark, F. Wahler, Snow, Forney, Bohnke, Fugitt. Errors—McAboy, F. Wahler, Sugrue, Cullin, George. Two-base hits—Miller, Fugitt. Three-base hits—Boyce, Snow.

Plaza.	AB	H	O	A	Heurich.	AB	H	O	A
W'shire.3b	3	2	0	5	Zahn.2b	4	0	1	1
Fits'ld.ss	3	1	0	3	Knight.rf	4	2	1	0
Cohen.cf	4	1	1	0	Bennie.lf	4	0	0	0
S.T'pson.lf	4	0	2	0	Stahl.ss	4	2	2	3
Corrado.c	4	0	4	1	Th'pson.cf	3	0	7	0
And'son.2b	4	1	5	2	Radke.1b	4	3	8	0
Lee.rf	4	0	1	0	Collier.c	4	2	6	0
Miller.1b	4	0	11	2	Shelton.3b	3	1	2	3
Howard.p	3	0	0	2	Lyons.p	3	0	0	0
Totals	33	5	24	13	Totals	33	10	27	7

Plaza 0 0 0 0 0 0 0 1 0—1
Heurich 0 1 0 0 0 0 0 3 x—4

Runs—Knight, Stahl, T. Thompson, Radke, Wiltshire. Errors—Stahl, Zahn. Two-base hit—Stahl. First base on balls—Off Lyons, 1; off Howard, 3. Struck out—By Lyons, 6; by Howard, 4. Home runs—Knight, Radke.

Shady Gr.	AB	H	O	A	Printers.	AB	H	O	A
M'aney.2b	6	4	4	4	S'der.cf.rf	4	0	3	1
Hilleary.c	6	2	4	1	Homan.3b	5	3	1	1
Scott.ss	5	1	3	2	B'ford.2b	5	1	4	4
H'ding.1b	5	3	9	3	H'brook.lf	5	2	2	0
Bryant.rf	5	1	0	0	D'hurst.rf	2	1	0	0
Roberts.lf	5	2	1	0	G'tland.ss	4	0	6	3
Nolan.cf	4	1	2	0	Waple.1b	4	2	7	0
Albert.3b	5	2	2	0	McP'son.c	1	1	2	0
Baroni.p	4	1	2	3	M'dale.p	1	0	1	0
					R'bush.p	1	0	0	0
Totals	45	17	27	13	Halloran.cf	2	0	0	0
					Sole.c	2	0	1	0
					Totals	36	10	27	9

Shady Grove 0 0 4 3 2 0 2 0 1—12
Union Printers 1 0 0 0 0 0 2 0 2—5

Runs—Homan (3), Mahaney (2), Hilleary (2), Scott, Harding, Albert (3), Roberts (2), Nolan, Schneider (2). Errors—Homan, Gartland (2), Raudabush, Albert (2), Scott (2). Two-base hits—Homan (2), Scott, Bryant, Holbrook, Mahaney, Harding. Three-base hit—Harding. Home runs—Hilleary, Harding.

Jr. Order.	AB	H	O	A	Nolan.	AB	H	O	A
Mayo.3b	2	1	2	2	Dricoll.ss	4	2	2	4
C'mpton.2b	4	2	1	1	Luckett.c	4	3	3	1
Snipes.rf	5	0	1	0	Marcoux.2b	5	1	2	2
Mosser.c	5	1	5	0	Colliflo'r.3b	5	2	1	5
Potts.1b	3	0	10	1	Keisel.p	5	1	0	4
Russo.ss	4	1	1	1	Redon'tt.rf	2	0	2	0
King.lf	4	0	2	0	Mealey.cf	4	1	1	0
Shaw.cf	3	0	2	0	K'atrick.1b	3	0	14	0
Hurdle.p	3	2	0	3	Myers.lf	2	1	2	0
B'bbanca.p	0	0	0	0					
*Crampton	0	0	0	0	Totals	34	11	27	16
†Studds	1	0	0	0					
Totals	34	7	24	8					

*Batted for Shaw in ninth.
†Batted for Buzzanca in ninth.

J. O. U. A. M. 1 1 0 0 0 1 0 0 2—5
Nolan Motor Co. 0 1 2 0 2 1 1 4 x—11

Runs—Mayo (2), Crampton, Snipes, Russo, Driscoll (2), Luckett, Colliflower, Keisel, Redonnett, Mealy, Kirkpatrick, Myers (3). Two-base hit—Driscoll. Home runs—Colliflower, Mealy. Errors—Russo, Shaw, Driscoll, Luckett, Colliflower, Kirkpatrick.

TIME OUT! By Chet Smith

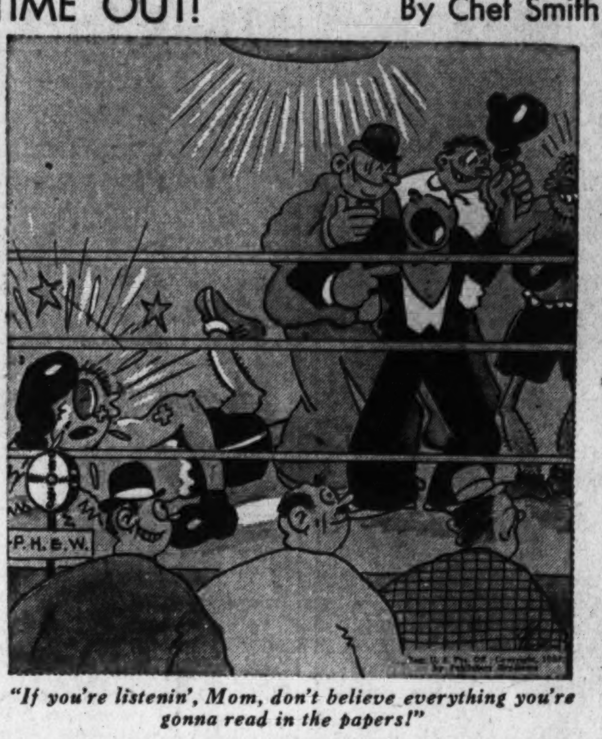

"If you're listenin', Mom, don't believe everything you're gonna read in the papers!"

Bill Bennings—
Whether or not he has earned it, Bill Bennings is vacationing. He has turned the speed books over to his sidekick, Clocker Mike, who will bat for Bill until the latter's return. Mike's picks will be found in The Post's consensus each day.

Suffolk Downs Entries.

By the Associated Press.
(LISTED IN POST POSITIONS.)

FIRST RACE—Five furlongs; purse, $1,000; claiming; 2-year-old maiden colts and geldings.

No.	Horse and Jockey.	Wgt.	Odds
6	*Idle Elf (Kamar)	110	15-1
7	*Montana (Blanco)	110	20-1
8	Ubald G. (Hanford)	115	3-1
1	Addis Ababa (Simmons)	115	2-1
2	Moonburn (Knapp)	115	5-1
3	Ombrillino (Kopel)	115	10-1
4	Geologist (Luther)	115	6-1
5	Daddy's Boy (Richards)	115	6-1

SECOND RACE—Six furlongs; purse, $1,000; claiming; 4-year-olds and upward.

7	Starogan (Simmons)	111	6-1
8	Buckminster (Morrison)	111	12-1
1	Fredrick (Smith)	108	3-1
2	*Pharatime (Jolley)	111	6-1
3	Pitter Pat (Caperton)	110	8-1
4	*Dean Swift (Kamar)	117	5-2
5	Tornadic (McDermott)	110	10-1
6	*Marson (LeBlanc)	106	8-1

THIRD RACE—Six furlongs; purse, $1,000; claiming; 3-year-olds.

11	*Hats Off (Barba)	101	8-1
12	Doe Girl (Hanford)	104	20-1
13	Early Call (May)	108	20-1
1	*The Rew (Kamar)	107	20-1
2	Bullfinch (Howell)	103	20-1
3	*Krona (Cooper)	106	4-1
4	Jubilee Jim (Luther)	112	2-1
5	*Wise King (Tucker)	107	6-1
6	Brucedale (Dabson)	105	20-1
7	Argoan (Reid)	111	10-1
8	Forced Landing (McDermott)	111	10-1
9	Corvus (Winters)	115	15-1

FOURTH RACE—Five furlongs; purse, $1,000; allowances; 2-year-old fillies.

10	Mary Stenson (Longden)	110	6-1
6	Banjorine (Hanford)	111	3-1
5	Genaibi (Longden)	111	8-1
7	Mary Elise (Howell)	107	15-1
8	Conservative (Haines)	111	3-1
1	Opportune (Reid)	107	15-1
2	Pegotty Ann (Thornton)	115	5-2
3	Suncrax (Knott)	111	10-1
4	Bain Marie (Lynch)	111	10-1

FIFTH RACE—One and one-sixteenth miles; purse, $1,000; claiming; the Cambridge; 4-year-olds and upward.

10	Even Up (Elston)	113	6-1
11	Buster Boy (Deering)	114	10-1
12	*Mr. Pete (Tucker)	112	10-1
3	*Whipper Cracker (Kamar)	112	15-1
2	*Sand Baby (Cooper)	112	4-1
1	Lady Flinders (Knapp)	106	8-1
4	*Plucky Baby (Dickey)	107	6-1
5	*Mar Pal (LeBlanc)	109	15-1
6	Mountainy Man (Garner)	113	10-1
7	Xandra (Luther)	115	12-1
8	*El Puma (Jolley)	112	10-1
9	*Miss Purray (Longden)	109	10-1

SIXTH RACE—One mile and 70 yards; purse, $1,000; claiming; 3-year-olds.

8	*Fez (Tucker)	109	6-1
7	Top Shell (Phillips)	109	6-1
2	Swap (Hanford)	114	4-1
1	Squawker (Thompson)	109	3-1
2	*Be Just (Kamar)	104	10-1
3	Delspride (Greer)	104	10-1
4	*Miss Ginbar (Cooper)	104	6-1
5	*Makeit (LeBlanc)	104	6-1

SEVENTH RACE—One and one-sixteenth miles; purse, $1,000; claiming; 4-year-olds and upward.

8	*Allenfern (Kamar)	109	6-1
6	Lapland (Thornton)	110	6-1
7	Zembla (Phillips)	109	3-1
1	Get Ready (Smith)	100	12-1
2	*Sun Abbot (Cooper)	105	6-1
3	*Yenoor (LeBlanc)	99	15-1
4	Below Cost (Knott)	104	5-2
5	*Caloric (Cooper)	99	20-1

EIGHTH RACE—One and one-eighth miles; purse, $1,000; claiming; 4-year-olds and upward.

6	*Gramarye (Cooper)	98	6-1
7	Penrill (Garner)	107	8-1
1	Smear (Stafford)	112	4-1
2	Rutland (Knott)	112	10-1
3	Flaxen (Smith)	103	5-1
4	Thatch (Fels)	112	2-1
5	Palatine (Hanford)	108	12-1

*Apprentice allowance claimed.

Empire City Entries.

By the Associated Press.

FIRST RACE—Five and one-half furlongs; purse, $900; claiming; for 2-year-olds.

1 *Ethels Choice	107	5 Squaw Girl	105
2 *Doris Ra'sden	100	6 Totanical	112
3 Thomas C.	112	7 Nebraska City	112
4 *Silver Palm	107	8 Exhort	112

SECOND RACE—About six furlongs; purse, $900; claiming; for 3-year-olds and upward.

1 Golden Lyre	105	6 *Open Range	117
2 †Aroused	104	7 †Again	102
3 *Power Plant	99	8 Some Good	114
4 *Felwyn	107	9 *She Knows	102
5 *Lord T'ament	112		

†Howe Stable, Mrs. Deering Howe entry.

THIRD RACE—Five furlongs; purse, $900; maidens; for 2-year-old colts and geldings.

1 Ucanmaykit	116	7 *Zor	111
2 Gen. Markham	116	8 Gurkha	116
3 Brogue	116	9 War Minstrel	116
4 Jackinthebox	116	10 Pay Check	116
5 Carlovinian	116	11 *Townsman	111
6 Merge	116	12 Tedious	116

FOURTH RACE—About six furlongs; the Lenox Handicap; purse, $1,200 added; for 3-year-olds and upward.

1 Miss M'riment	112	3 Balkan Land	95
2 Sation	135	4 Deduce	103

FIFTH RACE—One and one-sixteenth miles; purse, $900; claiming; for 3-year-olds and upward.

1 *Hoops	113	4 *Watch Him	113
2 *Wise Adv'cate	107	5 *Miss Rainbow	108
3 Headin Home	112	6 Hermie Roy	118

SIXTH RACE—One and one-sixteenth miles; purse, $900; claiming; for 3-year-olds.

1 †*Phrixus	105	5 *Ironbound	104
2 Majority Rule	114	6 *Wiggle In	115
3 Naughty Curl	104	7 *Nightmare	102
4 *Ruffy	112	8 †*Bud Brown	100

†B. G. Ruth-Mrs. E. D. Jacobs entry.
*Apprentice allowance claimed.

Titles at Stake In Glen Echo Meet Today

Swimming and diving stars from several States and the District will gather at the Crystal pool of Glen Echo Park today to attempt a wholesale assault on records in the District A. A. U. and the National Junior Outdoor diving championships.

The splashing will begin around 3 o'clock when a batch of promising boy and girl natators of 16 and 17 will compete in the 60-yard free style, 60-yard breaststroke and 60-yard backstroke events.

At 8:30 the real stars will start falling into the tank. Listed on tonight's program are the 90 and 100-yard free style, 120-yard breaststroke and 180-yard medley relay for men and the 220-yard District A. A. U. free style, 90-yard free style, 60-yard backstroke and 180-yard medley swim for women.

The meet will wind up tomorrow night, with the National diving championship as the big feature.

Among the headliners in the feminine division are Rita Augusterfer, 100-yard and 220-yard champion; Ann Bono, 50-yard titleholder and Ann Arnson, backstroke champion.

Paul Wilson, Justine Farrell, Bill McCaw, and M. Davis are outstanding entrants in the men's races. McCaw recently won the backstroke race in the Government meet at Glen Echo.

Considerable surprise was occasioned when Chairman A. Earle Weeks of the A. A. U. announced that Johnny Broaddus, veteran District diving ace, would emerge from retirement, and attempt to win back some of his prestige in the diving championship. He will vie with such stars as Albert Patnick, of Carnegie Library Club, Homestead, Pa., who finished fourth in 1935; John Toumi, of New York; Bernard Goldberg, of Baltimore; George Williams, Gene Davis, of the Airport pool, and Harry Granston, of Princeton, N. J.

Highlands Beat Petworth.

Highlands	AB	H	O	A	Petworth.	AB	H	O	A
Perrigo.cf	4	0	1	0	Tayman.3b	5	1	1	2
Reed.ss	4	2	2	3	K.Fone.ss	5	2	0	3
Click.3b	5	2	2	3	Packett.2b	5	3	2	1
Pope.2b	3	2	4	2	Trance.c	4	1	3	2
G'rrette.rf	4	0	0	0	Clark.1b	4	1	12	0
W.DeV'n.lf	5	0	0	0	L.Fone.rf	4	1	0	0
Ruffley.1b	2	0	4	0	Webb.lf	4	0	0	0
M.DeV'n.c	4	1	14	1	C.Fone.cf	4	0	2	0
M.Booker.p	3	0	0	3	Ansell.p	4	1	2	1
Totals	34	7	27	12	Totals	39	10	24	8

Petworth A. C. 0 0 0 0 1 0 0 1 2—4
Wash. Higslands 1 0 0 2 0 1 0 4 x—8

Runs—Reed, Pope (2), Garrette, Ruffley (2), Booker (2), Tayman, K. Fones, Packett (2). Two-base hits—Pope, Reed. Three-base hit—K. Fones. Stolen bases—Ruffley (2).

Arlington Entries.

By the Associated Press.

FIRST RACE—One and one-eighth mile; purse, $1,000; claiming; for 4-year-olds and upward.

1 *Old Judge	110	6 *Storm Angel	102
2 *Mt. Lookout	109	7 Wagwood	114
3 Prince Charlo	107	8 Show Boy	118
4 *Golden X	110	9 Highman	111
5 Miss Glace	105		

SECOND RACE—Six furlongs; purse, $800; claiming; for 3-year-old maidens.

1 Masketier	118	10 Harry Rich'an	118
2 *Waygood Lad	113	11 Onslaught	118
3 Mary Cardinal	113	12 Auntie Peyton	113
4 *Ranicilla	108	13 *Batman	113
5 *Kitty Kover	108	14 Coral Reef Jr.	118
6 *Margaret G.	108	15 *My Gem	113
7 *Ceallaigh	113	16 *Animosity	113
9 Ito	118	17 *Honorary	108
8 *Bird's Eye	113	18 Undated	118

THIRD RACE—Six furlongs; purse, $1,000; claiming; for 3-year-olds and upward.

1 Fanfern	104	5 Prince Heather	113
2 *Tracker	108	6 Euryalus	112
3 *Cherry Time	115	7 Ep	113
4 *Plea	98	8 *Hi Hun	102

FOURTH RACE—Five and one-half furlongs; the Elmwood; purse, $1,100; allowances; for 2-year-olds.

1 Peace River	109	5 Manager Mike	109
2 Phalasan	106	6 Stairs	115
3 Virginia J.	106	7 Teddy Green	115
4 Live Granite	106		

FIFTH RACE—One mile; Hertz course; the Chatelaine; purse, $1,200; allowances; for 3-year-olds.

1 Bulwark	105	5 Irish Ford	109
2 Count Stone	99	6 Masterpiece	109
3 Roguish Girl	104	7 Blue Alice	104
4 Rollin Home	109	8 Gyral	117

SIXTH RACE—One and one-eighth mile; purse, $1,100; claiming; for 3-year-olds and upward.

1 Our Reigh	108	4 *Knave	101
2 Border Queen	100	5 Jaber	102
3 *Imperial Ebee	97		

SEVENTH RACE—One and one-sixteenth mile on turf; purse, $1,000; claiming; for 3-year-olds.

1 *Red Neck	105	5 Joan Macaw	101
2 *Tornillo	103	6 *Miss Twinkle	97
3 *Imperial Pal	106	7 *Marman	90
4 Satinwood	98		

EIGHTH RACE—One and one-eighth mile; purse, $1,000; claiming; for 4-year-olds and upward.

1 Theorem	107	6 *Charlie Chan	110
2 Sam Alexander	111	7 *Trek	102
3 *Erech	109	8 Mareve	109
4 *M'ry Go R'nd	100	9 *Unc'mon Gold	110
5 Two Sons	114		

Good Matches On Card Today In Net Play

Charlotte Decker Will Play Harriet Gordon in Playground Tennis.

Several outstanding matches are scheduled for today as the District girls' playground tennis championships resume at Chevy Chase, Takoma Park and Rosedale playgrounds. Ten third round matches and ten second round encounters are listed.

In one of the most attractive encounters of the day, Charlotte Decker, of Janney, a semifinalist last year, plays Harriet Gordon, of Montrose, at Chevy Chase at 10:30 a. m. Helen Orme, of Burroughs, finalist in the last year's tournament, and runner-up to Champion Willie O'Steen, meets Josephine Samperton, formidable Sherwood Playground entry.

This match will be played at 5 p. m. at Rosedale. Although Miss Orme is the favorite, she is expected to meet some serious opposition from her Sherwood rival. This, like the match between Charlotte Decker and Harriet Gordon, will be a third round test.

Lucille McDowell, the Burroughs girl who paired with Miss Orme to win the doubles title last year, plays Nancy Bironni, of Rosedale, in still another third-round embroglio.

Willie O'Steen, of Virginia avenue, the defending champion, will see action for the first time tomorrow. Having drawn a first-round bye, she will play the winner of today's match between Helen Berry and Elizabeth Owens.

TODAY'S MATCHES.
At Chevy Chase.

9:30 a. m., Joan Beadle (Chevy Chase) vs. Helen Miller (Chevy Chase), Valerie Loomis (Chevy Chase) vs. Virginia Bradfield (Georgetown), Kathleen Donnally (Mitchell Park) vs. Dorothy Keady (Georgetown), Doris Kitchen (Georgetown) vs. Eileen Lennon (Montrose); at 10:30 a. m., Charlotte Decker (Janney) vs. Harriet Gordon (Montrose).

At Takoma Park.

9:30 a. m., Mary Gray (Twin Oaks) vs. Jean Dougherty (McMillan), Doris McCarty (Twin Oaks) vs. Irma Willard (Takoma Park), Rose Fleshman (Phillips) vs. Hazel Bishopp (Takoma Park); at 10:30 a. m., Barbara Boose (Takoma Park) vs. June Croume (McMillan), Estelle Grove (Raymond) vs. Mae Weyrich (McMillan), Eleanor Yoder (Raymond) vs. Peggy Ressinger (Twin Oaks), Mildred Kenemore (Phillips) vs. Virginia Hunter (Twin Oaks).

At Rosedale.

9:30 a. m., Doris Crouch (Potomac Avenue) vs. Kathryn Reese (Hoover), Brenda Kienny (Garfield) vs. Frances Cockeral (Sherwood), Peggy Strough (Potomac Avenue) vs. Mary Adrian (Sherwood); at 10:30 a. m., Rose Rosenbloom (Potomac Avenue) vs. Margaret Davis (Rosedale), Charlotte Mataja (Burroughs) vs. Catherine Adamson (Sherwood), Helen Berry (Potomac Avenue) vs. Elizabeth Owens (Hoover); at 11:30 a. m., Margaret Krause (Hoover) vs. Betty Lewis (Sherwood), Edith Losnado (Potomac Avenue) vs. Helen Cooksey (Rosedale); at 2 p. m., Margaret Alley (Garfield) vs. Evelyn Lewis (Sherwood); at 4:30 p. m., Lucille McDowell (Burroughs) vs. Nancy Bironni (Rosedale); at 5 p. m., Helen Orme (Burroughs) vs. Josephine Samperton (Sherwood).

Grocers Rally To Capture First Half

NATIONAL CITY MIDGET.
(Final First-Half Standings.)

	Won	Lost	Pct.
Nation-Wide Grocers	5	1	.833
Versis Products	4	2	.667
Takoma B. C.	3	2	.600
Regent Pastry	2	3	.400
Wizard Locksmiths	1	4	.200
Tru-Blu	1	4	.200

The Nationwide Grocers won a bitter uphill fight yesterday on the Ellipse from Versis Food Products to win the first-half championship of the National City Midget League of The Post Sandlot Association. The Grocers trailed by three runs in the ninth, tied the score and won the ball game, 5 to 3, in the eleventh inning.

Both clubs brought out the aces of their pitching staff in order to win the all-important play-off contest. O'Brien was on the mound for Versis and Samperton for the Nationwide. Versis got off to a 2-to-1 lead in the second and made it 3 to 1 in the eighth.

In the ninth, however, with Giovanetti on base and Charlie Kendall at bat, the latter suddenly put the Grocers back in the ball game by pounding out a homer to tie the score. There was no further scoring until the last of the eleventh, when Jones and Connolly, of the Nationwides, singled in succession and Ralph (Nig) Lassise doubled to drive them in with the winning run and one for good measure.

Versis.	AB	H	O	A	Nat.-wide.	AB	H	O	A
Lagas.2b	6	2	4	3	G'nnetti.2b	5	0	4	6
Waters.rf	4	1	1	0	Oertel.cf	5	0	1	0
Hodge.3b	4	2	2	6	Kendall.1b	5	1	14	1
Miller.c	4	0	2	1	Jones.cf	5	2	2	0
Smith.lf	5	2	6	1	Connolly.ss	4	2	3	7
Redi'ger.1b	2	0	14	0	Lassie.3b	5	3	2	4
Shirft.cf	5	0	1	0	Loube.rf	4	0	1	0
Tucker.ss	3	1	2	5	Darden.c	4	1	6	2
O'Brien.p	5	0	0	3	SSperton.p	4	1	0	3
Littman.cf	1	0	1	0					
Totals	38	8	33	19	Totals	41	10	33	23

Versis Food 0 2 0 0 0 0 0 1 0 0 0—3
Nation-Wide G. 0 1 0 0 0 0 0 0 2 0 2—5

Runs—Waters, Hodge, O'Brien, Kendall, Jones, Giovannetti, Connolly, Lassise. Home run—Kendall. Two-base hits—Lagos, Lassise. Three-base hit—Smith. Errors—Giovannetti, Lassise, Hodge, Tucker.k

Racing Selections

ARLINGTON.

1—Golden X., Wagwood, Highman.
2—Ceilaigh, Undated, Animosity.
3—Cherry Time, Ep, Tracker.
4—Phalasan, Stairs, Virginia J.
5—Masterpiece, Gyral, Irish Ford.
6—Jaber, Our Reigh, Imperial Bee.
7—Miss Twinkle, Red Neck, Tornillo.
8—Mareve, Uncommon Gold, Charlie Chan.
Best bet—Phalasan.

EMPIRE.

1—Ethel's Choice, Nebraska City, Exhort.
2—Lord Tournament, Felwyn, Aroused.
3—Zor, Brogue, War Minstrel.
4—Sation, Deduce, Miss Merriment.
5—Watch Him, Wise Advocate, Miss Rainbow.
6—Wiggle In, Phrixius, Bud Brown.
Best bet—Lord Tournament.
—Louisville Times (AP).

The Post's Consensus at Suffolk Downs

Consensus of Leading Handicappers.

First race	Second race	Third race	Fourth race	Fifth race	Sixth race	Seventh race	Eighth race
Geologist (35)	Dean Swift (24)	Jubil. Jim (29)	Conserv'tive (21)	Moun. Man (18)	Squawker (20)	Zembla (21)	Thatch (24)
Addis Ababa (13)	B'minister (10)	F. Landing (12)	Banjorine (17)	Buster Boy (16)	M. Ginbar (14)	Allenfern (16)	Flaxen (16)
Daddy's Boy (9)	Tornadic (8)	Corvus (11)	Peg. Ann (9)	Sand Baby (10)	Fez (10)	Below Cost (9)	Smear (9)

Bennings (Washington Post)

Daddy's Boy	Pharatime	Jubilee Jim	Pegotty Ann	Miss Purray	Fez	Allenfern	Smear
Geologist	Dean Swift	Argoan	Suncrax	El Puma	Squawker	Zembla	Thatch
Addis Ababa	Buckminister	For. Landing	Conservative	Mount. Man	Miss Ginbar	Sun Abbot	Flaxen

Best bet—Allenfern. Ninth race—Jubilee Jim, Arogan, Krona

Louisville Times (Associated Press)

Geologist	Dean Swift	Jubilee Jim	Genaibi	Mount. Man	Squawker	Allenfern	Flaxen
Addis Ababa	Frederick	Wise King	Banjorine	Wh. Cracker	Be Just	Below Cost	Rutland
Moonburn	Starogan	Krona	Suncrax	Miss Purray	Fez	Sun Abbot	Palatine

Best bet—Allenfern.

Treder-Fitzgerald Tie for Golf Lead

By the Associated Press.

Bedford Springs, Pa., July 12.—Two Maryland twosomes tied for first place in two-ball amateur-pro tournament today with medal lows of 67.

Low shooters, Paul Snook and L. Colliflower, of Frederick, Md., and Al Treder and Maury Fitzgerald, of Norbeck, Md., split first and second prizes.

Robert Thompson and Tony Factor, of Ellwood City, Pa.; Eddie Morgan and H. Werkmeister, Cumberland, Md., and J. McDonald, St. Louis, and Monty Omeralla, of Pittsburgh, tied for third with a best ball 69.

Par for the course is 71.

A field of 90 golfers is entered for Monday's tournament, a 36-hole open at which Sam Parks, jr., of Pittsburgh, last year's national open champion, will compete.

Other scores today included Leo Walper and L. Fuchs, Bethesda, Md., 37-35—72; Cliff Spencer and J. Hainey, Washington, D. C., 34-37—71; G. Haney and C. Seonrarer, Cumberland, Md., 36-38—74?; Morrie Gravett and G. Gramley, Huntington Valley, Md., 33-39—72; Ralph Gravatt and J. Wiemer, Huntington Valley, Md., 40-36—76; Eddie Morgan and H. Werkmeister, Cumberland, Md., 35-34—69.

Gaithersburg Bows 13-10 to Rockville

MONTGOMERY COUNTY LEAGUE.

	W.	L.	Pct.
Gaithersburg	5	2	.714
Takoma Tigers	3	2	.600
Rockville	2	3	.400
Colesville	2	3	.400

The race for the Montgomery County League championship of The Post Sandlot Association grew warmer along with the weather yesterday as the league-leading Gaithersburg club took it on the nose from Rockville, 13-10, and the Takoma Tigers nosed out Colesville, 5-4, at Colesville.

Rockville.	AB	H	O	A	G'ersburg.	AB	H	O	A
H'erger.3b	6	1	4	1	Riggs.rf	5	1	3	0
Howard.c	6	2	9	2	Godfrey.3b	4	1	1	4
P.C'man.cf	5	3	1	0	W.B'nner.cf	5	4	3	0
Stevens.p	5	4	0	3	B.Love.cf	5	2	6	5
E.H'son.ss	5	1	2	4	F'zgerald.2b	5	3	4	4
Case.lf	5	3	0	1	Preas.1b	5	2	8	2
Gardner.1b	5	3	8	0	R.Love.lf	4	0	1	0
Royer.rf	4	0	1	0	C.Benner.ss	4	1	1	4
Beane.2b	5	2	2	3	Lanier.p	4	0	0	2
B.H'son.3b	0	0	0	0					
Totals	46	19	27	14	Totals	44	14	27	21

Rockville 4 2 0 1 0 2 2 2 0—13
Gaithersburg 2 1 0 1 1 0 2 0 3—10

Runs—Hershberger (3), E. Hutchinson (2), Gardner, Howard (3), Stevens (3), Beane, Riggs (3), B. Love (3), W. Benner, Godfrey (2), R. Love, Fitzgerald. Two-base hits — Hershberger, Gardner, Stevens, Fitzgerald, W. Benner. Three-base hit—B. Love. Home run—Fitzgerald, Howard. Left on bases—Rockville, 9; Gaithersburg, 8.

Tigers.	AB	H	O	A	Colesville.	AB	H	O	A
Schabie.lf	5	2	2	0	Godfrey.lf	5	3	0	0
Raker.ss	4	3	1	3	Bonifant.2b	5	1	3	6
Gass.1b	5	0	11	0	Lichlider.3b	5	2	0	1
D.Jarboe.cf	4	0	1	0	Gichner.c	5	1	5	0
Brown.rf	4	0	0	0	Miller.ss	4	1	1	1
Stewart.c	4	4	6	0	Anderson.cf	4	1	3	0
B.J'rboe.3b	4	0	1	4	Hobbs.rf	2	1	1	0
Willia's.2b	3	0	5	2	Busher.rf	2	1	1	0
Antony.p	3	1	0	1	Cissell.1b	4	1	13	0
					Morgan.p	3	0	0	1
Totals	36	10	27	12	Totals	39	12	27	9

Takoma Tigers 0 0 2 0 0 0 0 0 3—5
Colesville 0 0 1 1 0 1 0 1 0—4

Runs—Schnabel (2), B. Jarboe, Antony (2), Bonifant, Lichlider, Miller, Busher. Error—Raker. Two-base hits—Raker, Antony. Three-base hits—Schnabel, Lichlider, Miller. Double play—Schnabel to Williams. Struck out—By Antony, 6; by Morgan, 7.

Baltimore Pair Win Links Play

Mrs. R. Brengle, of Washington, and John Lewis, of Baltimore, won the mixed Scotch foursome tournament which ended yesterday at Sherwood Forest's golf course.

They defeated the team of Mrs. D. Hines and H. Lambert, 3 and 1, in the finals.

First Round.

Mrs. N. B. Higgins and Otis Johnson, sr., defeated Mrs. E. A. Rule and C. McGuire, 2 up; Mrs. Paul Golden and James Shumate defeated Mrs. R. F. Owings and B. Hubball, 1 up; Mrs. R. F. Bowen and J. Allen defeated Mrs. J. Lewis and C. J. Maxcy, 1 up; Mrs. O. Morrill and R. Kaufholz defeated Mrs. J. Sheats and R. F. Owings, 2 and 1; Mrs. J. Ingham and Fred Kaufholz defeated Mrs. F. Kaufholz and Paul Golden, 1 up, 19 holes; Mrs. C. E. Wood and C. Council defeated Mrs. B. Hubball and W. Kaufholz, 1 up, 21 holes.

Mrs. R. Brengle and John Lewis defeated Mrs. R. A. Wood and Otis Johnson, jr., 2 and 1; Mrs. C. Maxcy and J. Sheats defeated Mrs. E. S. Lee and C. Simpson, 3 and 1; Miss C. Wood and D. Hines defeated Mrs. J. R. Van Fossen and N. Barnes, 1 up; Mrs. R. L. Bortner and C. Jarman defeated Mrs. A. Graham and Dr. G. Stewart, 1 up; Mrs. C. Simpson and A. Snowden defeated Mrs. H. Lambert and R. Riggs, 1 up, 21 holes; Mrs. G. Stewart and R. Brengle defeated Miss M. Brengle and R. Wood, 4 and 3; Mrs. D. Hines and Lambert defeated Mrs. X. Vigeant and M. J. Callanan, 2 and 1; Miss F. Kaufholz and L. Owrey defeated Mrs. W. E. Merriam and J. Taylor, 3 and 1.

Second Round.

Mrs. Higgins and O. Johnson defeated Mrs. Golden and Shumate, 1 up; Mrs. Bowen and Allen defeated Mrs. Morrill and Kaufmolz, 2 and 1; Mrs. Wood and Council defeated Mrs. Ingham and Kaufholz, 1 up, 21 holes; Mrs. Brengle and Lewis defeated Mrs. Maxcy and Sheats, 5 and 4; Miss Wood and Hines defeated Mrs. Bortner and Jarman, 4 and 2; Mrs. Simpson and Snowden defeated Beveridge and partner, 2 and 1; Mrs. Stewart and Brengle defeated Mrs. Hines and Lambert, 7 and 6; Miss Kaufholz and Owrey defeated Mrs. Taylor and Reed, 1 up.

Third Round.

Mrs. Higgins and O. Johnson defeated Mrs. Bowen and Allen, 1 up; Mrs. Brengle and Lewis defeated Mrs. Wood and Council, 1 up; Miss Wood and Hines defeated Mrs. Simpson and Snowden, 2 and 1; Miss Kaufholz and Owrey defeated Mrs. Stewart and Brengle, 1 up.

Fourth Round (Semifinal).

Mrs. Brengle and Lewis defeated Mrs. Higgins and O. Johnson, 1 up; Miss Wood and Hines defeated Miss Kaufholz and Owrey, 2 and 1.

Final.

Mrs. Brengle and Lewis defeated Miss Wood and Hines, 3 and 1.

Winners of Consolation.

Mrs. Lambert and D. Riggs defeated Mrs. J. Sheats and R. F. Owings, 1 up.

Brewers Play Today.

The Heurich Brewers and the rejuvenated Miller Furniture team will meet today at 5 p. m. on the South Ellipse in a crucial game likely to decide the leadership of the Industrial League. The Brewers have won three games and lost one, and the Furniture team has won two and lost one. Both clubs are aiming for the battle, the Brewers counting on Jess James to carry the pitching burden and the Millermen on Lefty Stevens or Carl Wahler.

HOMER BEATS HEIGHTS.

The Brookland Market Juniors scored an 8-6 win over the Congress Heights Juniors yesterday. Paul Clark won the ball game in the tenth inning when he hit a homer with one man on.

COLUMBIANS BEAT BENNINGS.

The Columbian Midgets took an 11-10 decision from the Bennings A. C., in a 14-inning game yesterday after tying the score in the ninth inning. The winning run was scored by Finchian, who singled, took third on a single by Sullivan and stole home.

Furr Certain Of Beating Mr. Ross

Philbert Hopes to Pull 'A Schmeling' in Big Match July 22.

By Bill McCormick.

Back under the wing of Harry Groves, who trained him for the best fights of his career, District Welterweight Champion Phil Furr is facing his engagement July 22 against World Welterweight Champion Barney Ross with a confidence that is highly reminiscent of the attitude of Max Schmeling just before he upset Joe Louis.

"I don't see any reason why I should object to Dempsey or anyone else as a referee," Phillip declared yesterday in discussing the appointment of the old Man Mauler as third man in the ring. "Somebody, I guess mebbe it was Sam Langford, said he'd bring his own referee into the ring—and it would be his own right hand. That's the way I feel."

"Harry Groves always was just the guy to make me get in shape—and to make me take advantage of my natural style. When I was with Harry I got more knockouts than I ever did before or after because he showed me how to wade in—then made me do it.

"Somebody tried to teach me to jab and run, and I wasn't so good when I tried to fight that way. Now that I'm back with Harry, I'm back in my own style—and watch the Furr fly when I get up against Ross."

Groves, who recently returned from Chicago with Bob Tow, has had numerous opportunities to study Ross' style in the gymnasium and is firm in his insistence that he has spotted fundamental flaws in the world champion's form which will make it possible for Furr to nail him not once, but many times. If that be the case, then Washington is due for the biggest upset of the year, excepting, of course, the Schmeling-Louis upheaval.

Despite the week-end exodus to the country, orders for reservations continued to pour into the ticket offices yesterday. The tickets will go on sale early this week at Turner's Ticket Office, Annapolis Hotel, and Goldie Ahearn's, Ninth and E. In the meantime, reservations may be made at Turner's, National 9220 or Metropolitan 3526, or Ahearn's, Metropolitan 6367.

Steele Will Meet 'All Challengers'

By the Associated Press.

Seattle, July 12.—Freddie Steele, new middleweight champion, said today he would be ready to meet all challengers soon.

The Pacific-Northwest's "Wonder Boy" won a 15-round decision last night from Eddie "Babe" Risko, of Syracuse, N. Y., before more than 25,000 persons.

After the fight he sat on a bench with his mother, Mrs. Virgil Steele, of Tacoma, Wash., and together they cried. Mrs. Steele was one of the first persons to congratulate her 23-year-old son.

"All I hope for is that they will give Risko a return match. If there is any chance of a return fight within two months we will stay in Seattle," said Gabe Genovese, Risko's manager.

Monument, Fairlawn Win in Parks Tennis

A pair of close encounters marked yesterday's play in the National Capital Parks Tennis League, Monument beating Rock Creek, 4 to 3, and Fairlawn nosing out Potomac, 5 to 4. In both cases, the issue hung on the outcome of the final doubles match: It took Simmons and Botts three sets to win the deciding point for Monument from Baker and Johnson.

Monument, 4; Rock Creek, 3.

Singles—Deck (Rock Creek) defeated Simmons, 6—1, 1—6, 6—3; Allie Ritzenberg (Monument) defeated Baker, 7—5, 6—4; Johnsen (Rock Creek) defeated Garnett, 6—1, 6—3; Doyle (Rock Creek) defeated Nolan, 6—3, 6—0; Silva (Monument) defeated Langtry, 3—6, 7—5, 7—5.

Doubles—A. and N. Ritzenberg (Monument) defeated Deck and Doyle, 6—4, 2—6, 9—7; Simmons and Botts (Monument) defeated Baker and Johnsen, 7—5, 2—6, 6—4.

Fairlawn, 5; Potomac, 4.

Singles—Stocklinski (Potomac) defeated Coneras, 8—6, 6—3; Hy Ritzenberg (Potomac) defeated Cranston, 6—3, 3—7, 6—1; Smith (Fairlawn) defeated Goldsmith; Glassmire (Potomac) defeated Burns, 6—1, 6—2; Reznik (Fairlawn) defeated Jaffe by default; Herbert (Fairlawn) defeated Tomelden, 6—2, 6—2.

Doubles—Kay and Stocklinski (Potomac) defeated Herbert and Resnick, 6—1, 6—0; Cranston and Burns (Fairlawn) defeated Goldsmith and Jaffe by default; Smith and Brooks (Fairlawn) defeated Glasmire and Tomelden, 8—6, 6—3.

Gordon's Beats Dickerson.

Gordon's.	AB	R	H	O	Dickerson.	AB	R	H	O
Mills.ss	6	1	3	1	J.Hoyle.cf	5	1	1	4
Dowd.c	6	2	3	13	Whipp.2b	5	1	3	1
Prachin.cf	5	0	1	3	Rice.lf	5	1	1	5
N'baum.1b	5	0	0	5	Jones.c	5	1	1	8
R.P'glio.3b	4	2	3	2	Ganett.p	5	0	0	1
Price.lf	5	2	2	2	E'wards.rf	5	0	0	2
H.Sil'an.2b	5	1	1	2	Burdett.1b	5	2	4	5
Boomey.rf	3	0	0	2	Rodgers.ss	5	1	1	2
C.P'glio.rf	2	1	1	0	F.Hoyle.3b	4	0	0	2
W.Sil'an.p	4	0	1	0					
Totals	44	9	15	30	Totals	44	6	11	30

Gordon's Cafe 1 0 0 2 2 0 1 0 0 3—9
Dickerson A. C. 0 1 0 2 0 2 0 0 1 0—6

Errors—F. Hoyle, Garrett. Two-base hits—Mills, Fradin, R. Pittiglio, Burdetto (2), Price. Three-base hit—R. Pittiglio. Home run—Dowd. First base on balls—Off W. Silverman, 2; off Garrett, 3. Struck out—By W. Silverman, 12; by Garrett, 7.

Cabin John Loses.

Premier.	AB	H	O	A	C. John.	AB	H	O	A
Hag'r.cf.2b	6	3	2	2	Parkell.rf	4	2	3	0
M.P'nella.ss	5	0	2	4	B.Best.1b	4	0	12	1
H'inson.1b	6	1	10	1	Wise.2b	5	2	3	1
Lambath.c	5	2	10	1	Keyser.cf	5	0	3	0
Clark.c	1	0	3	0	H.Best.ss	5	0	2	3
Fox.2b	1	0	3	1	Fromon.lf	4	2	2	0
Lowe.cf	3	1	2	0	Bauer.3b	4	1	2	4
M'C'ron.rf	6	2	4	0	Barnes.c	5	0	12	2
M'rshall.lf	2	0	1	0	Picard.p	5	1	0	2
N.P'nella.lf	3	0	2	0					
Mackie.p	6	0	0	3	Totals	41	8	39	13
Fera.3b	6	2	0	4					
Totals	50	11	39	16					

Premier Cab 000 000 010 000 1—2
Cabin John 100 000 000 000 0—1

Runs—Hager (2), Parkhill. Errors—Hutchinson, Best. Two-base hits—Hager, Fera, Brown. Double plays—M. Panella to Fox to Hutchinson, M. Panella to Hutchinson. Struck out—By Mackie, 13; by Richard, 9. Umpire—L. Best.

Potomac Heights Wins.

Pot. Hts.	AB	H	O	A	Wh. Sox.	AB	H	O	A
Honey.p	5	3	1	2	Lee.ss	4	1	2	3
S.B'cker.ss	5	4	2	3	West.rf	4	2	3	0
Norris.c	5	2	2	0	Rine.1b	3	0	11	0
Lloyd.lf	5	5	3	1	Lear.3b	4	3	0	2
Isaac.3b	4	0	1	0	Deacson.c	4	1	1	1
D.B'ker.2b	3	2	1	2	Reid.2b	3	0	2	2
Preduct.cf	4	0	3	0	Munder.cf	4	2	3	0
Tolson.1b	6	0	13	0	Johnson.lf	4	1	3	0
Knott.rf	3	1	1	1	Rector.p	3	0	2	3
Totals	39	17	27	9	Totals	32	10	27	11

Po. Hgts. Phar. 2 3 4 0 1 3 4 6 2—24
Va. White Sox 0 3 0 1 1 0 2 1 0—8

Midget Title Won By Wade Service

POLICE MIDGET LEAGUE.
(Final First-Half Standings.)

	Won	Lost	Pct.
Wash's Auto Service	5	1	.833
Home Theater	4	2	.667
Sanitary Grocers	4	2	.667
No. 5 Police Boys Club	3	2	.600
No. 11 Police Boys Club	3	2	.600
No. 4 Police Boys Club	1	5	.167
Michigan Park	0	6	.000

Wade's Auto Service won the first half championship of the Police Boys Club Midget League yesterday, defeating No. 11 Precinct Police Boys Club, 3-1. Two of the winners' three runs came in the fourth inning on an error by the police team.

In the two other league contests, the No. 5 Precinct nine shut out Michigan Park, 7 to 0, and Sanitary Grocers scored a 5-3 win over No. 4 Precinct.

No. 11 Pre.	AB	H	O	A	Wade's.	AB	H	O	A
Parr.s	4	2	9	1	Caspar.ss	4	0	2	2
Craft.1b	4	0	4	0	Totals	35	8	24	9
Wise'an.3b	5	2	1	2	M'C'rthy.1b	4	2	8	1
J.Gibson.cf	4	0	5	0	Cooksey.2b	4	1	1	2
Calvin.ss	4	1	2	2	Strobel.cf	4	2	0	0
Lavett.2b	3	0	1	1	Cooke.3b	4	0	0	2
James.lf	4	1	0	0	Forney.rf	2	1	0	0
T.Gibs'n.rf	2	2	1	0	Sacrey.rf	1	1	0	0
B'roughs.p	4	0	1	3	Colie.lf	3	1	3	0
					Lumpkin.c	3	0	13	0
					Th'mpson.p	3	1	0	1
					Totals	32	9	27	8

No. 11 0 0 0 0 0 0 0 1 0—1
Wade's 0 0 0 2 0 0 1 0 x—3

Runs—Colvin, Sacrey, Cooksey, Strobel. Errors—Lovett, Caspar. Two-base hits—Strobel, McCarthy. Three-base hit—Wiseman. Double play—Colvin to Lovett to Craft. Left on bases—Wade's, 4; No. 11, 6. First base on balls—Off Thompson, 4. Hit by pitched ball—By Thompson (Gibson, 2). Struck out—By Thompson, 11; by Burroughs, 6. Wild pitches—Thompson, 2. Passed balls—Lumpkin, Parr.

New Deal Nine Victor Over Pep Boys

NATIONAL CITY JUNIOR.

	Won.	Lost.	Pct.
J. C. Flood Co.	5	1	.833
Pep Boys	4	2	.667
Simpson's Pharmacy	4	2	.667
George's Radio Shop	3	2	.600
New Deal Men's Shop	3	3	.500
West End Laundry	3	3	.500
Police Boys Club No. 5	2	4	.333
Clarendon Juniors	0	5	.000

A rollicking home run by young Don Robinette, of the New Deal Men's Shop, knocked the powerful Pep Boys club out of first place in the National City Junior League yesterday. Coming with two men on base in the ninth inning and two out, Robinette's circuit clout gave New Deal a 6-5 victory over the Pep Boys and allowed the J. C. Flood Juniors to take over first place.

The Flood team in the meantime was winning a 3-10 shut-out from the strong Police No. 5 Boys Club. Norman Sandheimer, Flood pitcher, allowed but four hits.

Simpson's Pharmacy moved into a tie for second place by beating the West End Laundry, 4 to 3, behind the five-hit pitching of Bob Raferty, Western High star. A homer by Bob McDonough, of Central High, gave Simpson's the winning margin.

The New Deal victory came at the expense of Dewey Poole, of Central High, pitcher for the Pep Boys. Poole allowed 11 hits and fanned 9. Smith, the New Deal pitcher, fanned 8 and allowed 10 hits.

Pep Boys.	AB	H	O	A	New Deal.	AB	H	O	A
Corbett.c	4	1	10	0	Palmer.lf	4	3	3	0
H'nagan.ss	4	2	1	1	Williams.c	4	3	9	1
S'comb.1b	3	2	2	0	Crown.3b	4	1	0	0
R'mond.2b	4	1	3	0	Ayres.cf	4	0	3	0
Jenkins.3b	4	1	0	0	R'nette.ss	4	1	1	2
Clarke.rf	3	1	3	0	Walter.1b	4	1	4	0
M'rphy.lf	4	0	0	0	Citrano.2b	3	1	0	1
Singer.cf	4	1	1	0	Risdon.rf	2	0	0	0
Poole.p	3	1	1	10	Smith.p	2	1	1	8
Totals	33	10	21	11	Totals	31	11	21	12

New Deal 0 2 0 1 0 0 3—6
Pep 0 1 0 2 2 0 0—5

Runs—Jenkins, Clarke (2), Singer, Poole, Williams, Crown, Robinette, Citrano (2), Smith. Errors—Palmer, Robinette, Citrano, Ayres. Two-base hit—Williams. Sacrifice—Risdon. Left on bases—New Deal, 6; Pep Boys, 9. First base on balls—Off Poole, 2; off Smith, 1.

Flood.	AB	H	O	A	No. 5.	AB	H	O	A
Ciomel.cf	4	1	2	0	Polus.c	4	0	1	0
Otis.3b	2	0	3	3	It'iano.3b	4	0	3	3
L'rick.1b	4	0	8	1	Jacobs.2b	3	1	3	2
Slattery.c	4	2	2	1	Cohill.ss	4	0	5	2
Mer'ant.rf	4	1	1	0	McC'hie.cf	4	1	2	0
D'elmah.ss	3	1	3	3	Miller.lf	4	1	1	0
Weaver.lf	4	0	3	0	Redded.1b	2	0	8	2
Sch'fer.2b	4	2	3	2	Ab'man.rf	1	0	1	0
S'elmer.p	3	1	2	1	Clavis.rf	2	0	2	0
					Cuddy.p	2	0	1	1
Totals	32	8	27	11	Carver	1	0	0	0
					Swan	1	1	0	0
					Totals	32	4	27	10

J. C. Flood 1 0 0 2 0 0 0 0 0—3
Police No. 5 0 0 0 0 0 0 0 0 0—0

Runs—Ciomel, Slattery, Deigelman. Error—Cohill. Two-base hit—Sondheimer. Stolen base—Jacobs. Sacrifice—Otis. Left on bases—J. C. Flood, 6; Police No. 5, 9. First base on balls—Off Sondheimer, 4; off Cuddy, 2. Struck out—By Sondheimer, 2; by Cuddy, 4. Umpire—Edwards.

Simpson.	AB	H	O	A	West. End.	AB	H	O	A
Roland.2b	4	1	1	0	Bu'nan.2b	2	0	0	1
Fones.ss	4	1	0	4	Moyer.rf	3	2	1	0
G.C'kley.c	3	3	5	0	W'stein.lf	3	0	0	0
F.C'y.cf.1b	2	0	4	3	Ly'ham.3b	3	0	1	2
McD'gh.3b	4	2	0	2	Stevens.cf	3	0	2	0
Borden.lf	3	0	2	0	Barbee.c	1	0	5	0
Fuez.rf.cf	2	0	0	0	Garland.2b	1	1	0	4
Heft.1b	2	1	7	4	T.M'ney.1b	1	0	2	0
Cr'ell.rf	0	0	0	0	Singe.1b	2	1	1	0
Raftery.p	3	2	2	3	D.M'ney.2b	1	0	1	0
Totals	31	10	21	15	Selber.ss	2	0	2	0
					Knott.c	2	0	3	0
					Bertz.p	3	1	0	0
					Totals	27	5	18	7

West End Laundry 0 0 0 3 0 0 0—3
Simpson Pharmacy 1 0 3 0 0 0 x—4

Runs—Fones, G. Coakley, F. Coakley, McDonough, Mayer, Weinstein, Barbee. Errors—Fones, F. Coakley, Buchanan. Two-base hits—Roland, Raftery, Maloney. Home run—McDonough. Double play—Buchanan to Selber. Hits—Off Raftery, 5 in 7 innings; off Bortz, 10 in 7 innings. Umpire—Steel.

BURLEITH WINS.

The Burleith A. C. won another game yesterday, taking a 15-9 decision from the Lionel A. C. Kushman and Lingley were the pitchers for the winners.

U. S. Threatens Japan's Swim Supremacy

Higgins, Kiefer Shatter Olympic Records in Winning Trials.

Continued from Page 15.

was that the Higgins and Kiefer performances were made in events which were won by Japan when Nippon's natators swept the 1932 Olympics.

Paul Wolf, of the Los Angeles Athletic Club, shared the final day's laurels with Higgins, driving home the winner in the 200 meters free-style scramble for places on Uncle Sam's 800-meter relay team.

Following today's race Chairman Frederick Luehring of the Olympic swimming committee announced the names of the 24 men who, if expected revenues are raised, will make the trip to Berlin. The following qualified for the United States men's Olympic swimming team:

100 meters free style—Arthur Highland, Lake Shore A. C., Chicago; Peter Fick, Philadelphia and New York A. C.; Arthur Lindegren, Los Angeles A. C.

100 meters back stroke—Adolf Kiefer, Chicago; Albert Vnade Weghe, Paterson, N. J.; Taylor Drysdale, Detroit A. C.

400 meters free style—Ralph Flanagan, Miami, Fla.; Jack Medica, University of Washington; John Macionis, Yale University.

1,500 meters free style—Flanagan, Medica, James C. Cristy, Lake Shore A. C., Chicago.

High board diving (selected previously)—Elbert Root, Detroit; Frank Kurtz, Los Angeles; Marshall Wayne, Miami, Fla.

Low board diving (selected previously)—Dick Degener, Detroit A. C.; Al Green, Lake Shore A. C., Chicago; Marshall Wayne.

200 meters breast stroke John Higgins, Providence, R. I.; Jack Kasley, University of Michigan; Raye Kaye, Detroit.

800 meter free style relay (first six in 200 meter free style tentatively qualified)—Paul Wolf, Los Angeles; Charles Hutter, jr., Harvard College; Ralph Gilman, Alameda, Calif.; R. A. Cook, jr., Yale; Tom Haynie, Detroit, A. C., and James Gilgula, Detroit.

Nash, Cops Win Junior Legion Openers

The process to determine Washington's team in the annual country-wide American Legion Junior World Series competition began yesterday with Nash Post and Police Post geeting off to victorious starts.

Nash, the Legion headquarters of the Southeast section,, scored a 7-1 conquest of the Fort Stevens Post, of Takoma Park. Police Post defeated Costello Post, generally representative of the Northeast section, 10 to 6. Both games were played on the Ellipse.

The six-hit pitching of Jones paved the way for the Nash victory. Nash accumulated 15 hits, including a homer by Connolly. Jones fanned ten men.

Rip Carver, Eastern High pitcher, hurled the Police Boys to their triumph in which the play of Monte Glasso, 14-year-old rightfielder stood out. Glasso made two sensational shoe-string catches to break up Costello rallies at crucial moments. He also connected for two doubles and a single in four trips to the plate, knocking in sevn of the ten Police runs.

Nash Post	AB	R	H	O	Ft. Stevens.	AB	R	H	O
Connolly.ss	5	2	3	2	Howard.rf	3	0	1	1
Ese'stad.1b	3	1	1	9	Ward.rf	1	0	0	0
Cady.3b	5	2	2	3	H'dgkins.lf	2	0	0	0
Oertel.cf	4	0	2	0	Glaniny.lf	2	0	1	1
Her'ann.2b	3	0	0	2	Redman.1b	4	0	1	8
Kelley.rf	4	1	2	0	Hodge.2b	4	0	0	2
Delisl.lf	5	0	2	0	H'neman.c	4	0	0	11
Darden.c	5	0	1	10	Tucker.ss	3	0	2	0
Jones.p	4	1	2	2	Zi'erman.cf	3	0	0	2
					M'Alwee.3b	3	0	1	1
Totals	38	7	15	27	Nance.p	1	1	0	0
					Quick	1	0	0	1
					Totals	31	1	6	27

Nash Post 1 2 0 0 3 1 0 0 0—7
Fort Stevens 0 0 0 1 0 0 0 0 0—1

Errors—Howard, Redman, MacAlwee, Hermann. Two-base hits—Delisl, Tucker. Home run—Connolly. Sacrifices—Esentad, Kelley. First base on balls—Off Nance, 2; off Quick, 1; off Jones, 1.

Auto RADIO Service
L. S. JULLIEN, Inc.
1443 P St. N.W. NO. 8076

Rollfast Bicycles
SIDEWALK BIKES, VELOCIPEDES and ROLLER SKATES
New bicycles from $19.50 up. Wheel goods repaired. Your old wheel taken as part payment on a new wheel.
Hazleton Bicycle & Sporting Goods Co.
424 Ninth St. N.W.

"Put Your Car in Safe Hands"
AUTO TROUBLE?
Call CARL
INCORPORATED
Dist. 3775
The 50-50 NEW BUDGET PLAN for All Our SERVICES

BIT O' KENTUCKY
STRAIGHT
RYE OR BOURBON
NOTHING BETTER
MILSTONE'S
ACME LIQUOR STORE
927 Penna. Ave. N.W.

SPINNING POWER
GLOBE BATTERIES
PENNSYLVANIA-WASHINGTON TIRE CO.

NATIONAL & D. C.
SWIMMING CHAMPIONSHIPS
TODAY & TOMORROW
AFTERNOON & EVENING
FREE ADMISSION
GLEN ECHO
AMUSEMENT PARK
Crystal POOL
Grandstand, aft. 25c; nite, 50c

LOANS
HORNING
OFF WASHINGTON AIRPORT
Diamonds—Watches—Jewelry
GUNS, CAMERAS, MUSICAL INSTRUMENTS, ETC.
Loans of $200 and Over 2%
Unredeemed Pledges for Sale
Take All Buses 11th St. & Pa. Ave.

Buck Everett and Al Delaney Will Clash Tonight at Stadium

Bout Is to Go Ten Rounds; Is Natural

Fight Has Been Sought for Long Time Here; K. O. Is Predicted.

Those who like to see big boys land on each others' chins and the canvas will have a chance to gratify their desires at Griffith Stadium tonight when Buck Everett and Al Delaney clash in a heavyweight natural.

The contest was optimistically scheduled for ten rounds, but most close observers of affairs fistic believe it will not go that far. Either battler is capable of ending the proceedings with a single punch at any stage of the game.

Everett is the bulldog type, who tears in continually. He has the courage and determination of a great natural fighter and never has failed to give a good account of himself in a local ring.

Delaney Good Puncher.

He is best remembered here for his stirring victory over Steve Dudas, who holds one of the few decisions over Delaney, and for twice soundly trouncing Natie Brown after Nathan had stayed the distance with Joe Louis.

Delaney is a good puncher, who lacks aggressiveness and is inclined to tire if his opposition does not fall over after a few rounds. He required less than two rounds to bowl over Bob Godwin and followed that performance with wins over Terry Mitchell, Joe Lipps, Billy Ketchell and Charley Massare.

The bout has been in the making for many months, but always before was spoiled for some reason or another. Jimmy Erwin, Everett's manager, did not wish to take the contest here last winter, feeling it would be too good a drawing card for an indoor show.

Prelim Card Promising.

Then the contest was virtually agreed to for an early show at the ball park, but Everett dislocated his shoulder in a gymnasium wrestling match. This fight will mark his first appearance in the ring since the injury.

Promising supporting numbers featuring three scheduled six-round events and a four have been added to the card.

Charley Loughran, brother of the immortal Tommy, is slated to perform in the semifinal against Mello Bettina, a protege of Charley (Buzzer) Ryan. Ryan has been knocking at the door with Bettina for some time and feels he has a real prospect in the middleweight.

In other sixes, Stanford Carrier is scheduled to oppose Frankie Cavanna and Doug Swetnam will face Tony Stanzey. Battling Untz and Wild Bill Howell will appear in the curtain-raiser.

POST PREDICTIONS.

Bouts are rated from A (the best) to G (Whew!).

MAIN EVENT—Bucky Everett, Washington, vs. Al Delaney, Buffalo, heavyweights; 10 rounds. Rated C plus. Delaney has not displayed any too much inclination to stand up and fight back when the going gets rough. Buck has all the courage and fighting-back ability of any heavyweight in the ring today. Barring a lucky punch, Everett should chase Delaney out of the ring before the ten rounds has elapsed.

SEMIFINAL—Mello Bettina, Pittsburgh, vs. Charley Loughran, Philadelphia, middleweights; 6 rounds. Rated C. Loughran is a cutey. Bettina is a fighter. Unless the confidence of Mr. Buzzer Ryan has been very much misplaced, Bettina should trim the cutey.

PRELIMINARIES—Stanford Carrier vs. Frankie Cavanna, welterweights; 6 rounds. Rated C. Carrier.

Doug Swetnam vs. Tony Stanzey, lightweights; 6 rounds. Rated D. Stanzey.

Battling Untz vs. Wild Bill Howell, lightweights; 4 rounds. Rated C. Howell.

Condors Down Ionas, 5 to 3, Hold Lead

ATLANTIC & PACIFIC LEAGUE.

	Won	Lost	Pct.
Condors	5	1	.833
Bokars	4	2	.667
Rajahs	4	3	.571
Ionas	3	3	.500
Encores	3	3	.500

The Condors retained their one-game lea din the Atlantic & Pacific League of The Post Sandlot Association yesterday by taking a 5-3 decision from the Iona club. In the meantime, the Bokars, pressing closely in second place, kept pace with a 6-3 victory over the Rajahs.

The Condors were out hit but bunched their own seven bingles effectively, although Pitcher Claggett was being nailed for nine hits by Iona. Neidorf, of the latter team, hammered out a home run in the second inning with Milan on base, but the Condors came back to win the ball game in the fifth with a four-run spree.

Three-hit pitching by Abbott paved the way for the Bokar triumph over the Rajahs. The winners gathered all their runs in the third and fourth innings. The defeat lowered the Rajah's from second place to third in the league standing and blasted Iona's attempt to take second place.

Condor.	AB	H	O	A	Iona.	AB	H	O	A
Vito.2b	3	1	0	2	Wilkins.rf	4	0	0	0
Kiby.c	3	1	8	0	Holland.ss	4	1	1	3
Darnes.1b	2	2	5	0	A'trout.p	4	1	0	1
Payne.3b	3	0	1	2	Milan.1b	4	3	5	0
Claggett.p	3	2	0	0	Carmody.c	3	1	9	0
Parlon.cf	3	0	2	0	Burns.3b	3	0	0	0
Hoover.rf	3	0	2	0	Neidorf.lf	2	1	1	0
Ryce.ss	2	0	0	0	Sterns.2b	3	1	0	1
Cooper.lf	3	1	0	0	Higgins.cf	2	1	2	0
Jepson.cf	1	0	0	0					
Totals	26	7	18	4	Totals	29	9	18	5

Condor . . . . . 1 0 0 0 4 0—5
Iona . . . . . 0 2 0 0 1 0—3

Runs—Vito, Kiby, Darnes, Payne, Claggett, Holland, Milan, Neidorf. Home run—Neidorf. Left on bases—Condor, 4; Iona, 10. First base on balls—Off Claggett, 2; off Armentrout, 1. Hits—Off Claggett, 9 in 6 innings; off Armentrout, 7 in 6 innings. Struck out—By Claggett, 8; by Armentrout, 6.

Bokar.	AB	H	O	A	Rajah.	AB	H	O	A
Holt.cf	4	2	0	0	B.Burton.c	5	0	8	0
Collins.c	3	1	6	1	McC'an.ss	2	0	0	2
Enser.lf	4	2	0	0	Pama.3b	1	1	1	2
Wells.1b	3	2	10	0	Weigold.lf	1	0	0	0
Lund.ss	3	1	0	1	J.Rh'des.1b	3	0	3	0
Willie.3b	3	0	0	3	C.B'rton.cf	3	0	2	0
Orrell.2b	3	2	0	1	Lewis.rf	0	0	1	0
Brown.rf	3	0	1	0	R.R'des.2b	3	1	2	3
Abbott.p	1	0	0	2	S'berg.p	3	1	1	1
Wither.lf	0	0	1	0	M'thews.rf	1	0	0	0
					Picucci.lf	3	0	0	0
Totals	30	10	18	8	Totals	31	3	18	8

Bokar . . . . . 0 0 3 3 0 0—6
Rajah . . . . . 0 0 0 0 1 2—3

Runs—Holt (2), Collins (2), Wells, Orrell, R. Rhodes, Seidenberg, Matthews. First base on balls—Off Abbott, 4; off Seidenberg, 3; off Enser, 3. Hits—Off Abbott, 3 in 5 innings; off Seidenberg, 10 in 6 innings; off Enser, 1 in 1 inning. Struck out—By Abbott, 5; by Seidenberg, 7; by Enser, 1. Winning pitcher—Abbott. Losing pitcher—Seidenberg.

Bucks Buck Everett Tonight

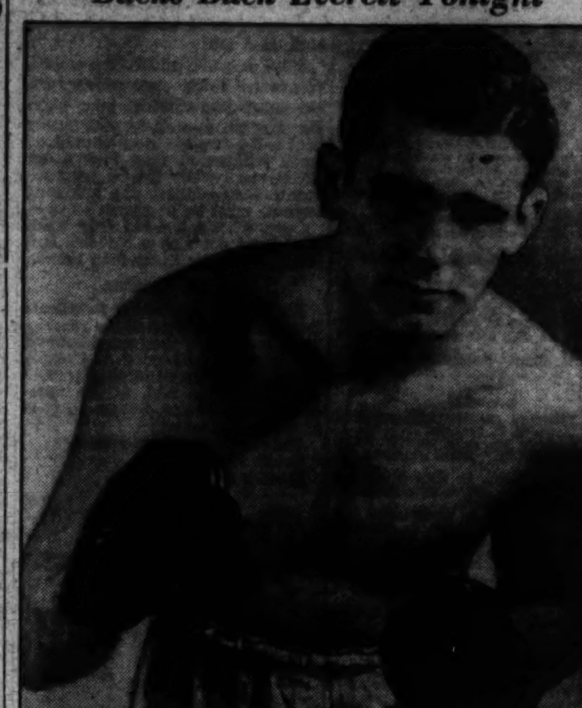

Al Delaney, heavyweight knockout artist, who will face Buck Everett, local champion, at Griffith Stadium tonight.

7 Track Marks Fall in Trials

Continued from Page 15.

Nurmi, of Finland, turned the trick in 1924 at Paris.

Two successful athletes, Indiana's Don Lash, who won the 5,000 meters, and San Francisco's Bob Clark, who finished third in the broad-jump, previously clinched berths in other events. Lash won the 10,000 meters final tryout a week ago at Princeton, while Clark qualified for the decathlon at Milwaukee.

Although such stalwarts as Glenn Cunningham in the 1500, Forrest (Spec) Towns in the high hurdles, Glenn (Slats) Hardin in the 400-meter low hurdles and 300-pound Jack Torrance in the shotput all came through triumphantly in their decisive tests, the battle for Olympic places developed an unexpectedly heavy toll of casualties.

The 800-meter final, won by long-striding John Woodruff, 21-year-old University of Pittsburgh Negro runner, produced the most shocking upsets. Woodruff's triumph was by no means unexpected, after his startling victory in the trials yesterday in the near-record time of 1:49.9, but experts were amazed by Ben Eastman's inability to do better than sixth in an eight-man field, after Charles Beetham, of Ohio State, the national champion, had been put out of the picture by a bad fall at the outset of the last lap.

Eastman Out.

Eastman, coholder of the world record of 1:49.8 and rated America's foremost contender, trailed all the way. Ben said afterward he "shot his bolt" in yesterday's trials. He finished fully a dozen yards behind Woodruff and was clocked in 1:52.4, as compared to the winner's mark of 1:51. Chasing the lanky Negro home, to clinch Olympic places, were Indiana's veteran Chuck Hornbostel, a member of the 1932 team, and North Carolina's Harry Williamson, who finished 2 and 3 yards behind Woodruff, respectively.

Beetham, running next to last, collided with Marmaduke Hobbs, of Indiana, as he started his pursuit of the pacemakers, soon after the gun barked for the last lap. The two runners rolled heavily to the track at the approach to the turn. Hobbs picked himself up and ran out the distance, finishing seventh, but Beetham withdrew.

Varoff Loses.

Scarcely less shocking to onlookers was the failure of Varoff, the 22-year-old San Francisco janitor, to make the pole vault grade just a week after soaring to a new world record of 14 feet 6½ inches in the national championship at Princeton. The blond Westerner cleared 14 feet but then yielded at 14-3 to a trio of Southern California rivals, the veteran Bill Graber, Earle Meadows and Bill Sefton, who gave the Trojans all available honors in this spectacular specialty.

Bonthron came to the end of the come-back trail by finishing fourth in a 1,500-meter final that saw a flying pair of Kansans, Glenn Cunningham and Archie San Romani, race shoulder to shoulder to the tape in one of the day's most exciting finishes. Pennsylvania's picture runner, Gene Venzke, was a well beaten third, 10 full yards behind, but he had the satisfaction of beating Bonthron, making the team and thus redeeming his failure of four years ago at Palo Alto.

San Romani, product of the Kansas soft-coal mine regions, fulfilled his threat to break up America's famous "big three" in the "metric mile." He came within inches of overhauling Cunningham, who was declared the winner in a desperate stretch drive. They were so close together that both were timed in 3:49.9, well under the Olympic record of 3:51.2 set by Italy's Luigi Beccali at Los Angeles. It was the fastest performance by any American for the distance this year, but failed to touch the world mark of 3:48.8 made by Bonthron two years ago.

Metcalf, Bright Lose.

Victims of other upsets were Marquette's Ralph Metcalfe, five times national champion, who did no better than fourth in the 200-meter final, and Norman Bright, the Olympic Club ace, from San Francisco, who appeared to hurt his ankle, finished fifth, and was eliminated in the 5,000-meter final.

Metcalfe's defeat, although considered costly to America's sprint scoring prospects at Berlin, did not cost him a place on the team. The Negro veteran qualified in the 100 yesterday by running second to Owens. He faded badly this afternoon, however, as Owens flashed to his third conquest in two days, pursued by another Negro, Mack Robinson, of Pasadena, Calif., and Bobby Packard, University of Georgia star.

Owens' time of 21 seconds flat clipped two-tenths off the world record of 21.2 for the event, around one turn, made by Michigan's Eddie Tolan in the final of the 1932 Olympic race. The Ohio State star finished two yards in front of Robinson, with Packard another yard and a half behind, and Metcalfe, a half stride out of the qualifying limit.

Bright, rated one of America's best 5,000-meter prospects, appeared to twist an ankle when he stepped off the track. At the time he was contending for the lead but he faded completely out of the picture on the last lap, while Don Lash won a hair-raising duel from Louis Zamperini, newcomer to distance running fame from Torrance (Calif.)

Manning Sets Mark.

Lash, already established as the outstanding Olympic hope for the U. S. A. in the distance races, accomplished two objects. Toward the finish the iron-legged Indiana boy dropped back to coach his teammate, Tom Deckard, who profited sufficiently to come speeding along into third place and make the team. This maneuver, however, cost Lash considerable ground and forced him to come from fifth place on the last lap to catch Zamperini. The two raced stride for stride down the stretch with Don declared the winner by inches in the comparatively slow time of 15:04.2. Deckard was 12 yards back.

Harold Manning, long-striding Wichita (Kans.) runner, emerged a decisive winner and outstanding Olympic hope by bettering all records in the 3,000-meter steeplechase. Leading virtually all the way, the 27-year-old Kansan, who helped get himself in condition toting food trays in his father's restaurant, was clocked in the startling time of 9:08.2. He whipped the Olympic veteran, Joe McLuskey, of the New York A. C., by 50 yards. Another 50 yards back, as the third place winner, jogged Glenn Dawson, of Tulsa.

O'Brien Eliminated.

Manning's time set a new American record, displacing McCluskey's 9:14.5 in 1932, and bettered the Olympic standard of 9:14.6 registered by Volmari Iso-Hollo, of Finland, in a trial heat of the 1932 games. No world record is listed for the event, because of variations in the obstacle-beset course.

The 400-meter final was a breeze for the fleet Archie Williams, University of California Negro, who led all the way and beat Harold Smallwood, Southern California's national champion, by 2 yards in 46.6 seconds. The far Western brigade took the first four places as Jimmy Luvalle, dusky flier from U. C. L. A., came up in the stretch to beat Al Fitch of U. S. C. for the third spot by a stride.

Syracuse Eddie O'Brien, hailed last winter as America's No. 1 hope in the 400, showed no return to form as he wound up seventh and last. The Atlantic City boy had little of the "kick" that carried him to world records in the boards.

Negroes Win Twelve Places.

Negro athletes achieved unprecedented foot-racing honors by sweeping the final tryouts for the 100, 200, 400, and 800-meter distance. They finished one-two in both sprints, besides taking the first two places in the high jump and broad jump. Altogether, with Owens setting the pace, ten Negroes captured a dozen places on the team.

A dusky high hurdler achieved Olympic passage for the first time in history as young Fritz Pollard, jr., son of the former All-America halfback at Brown University, ran second to the peerless "Spec" Towns in the 110-meter final. Towns, the University of Georgia ace, flashed a characteristic finish to maintain his winning streak, but he beat Pollard, competing for the University of North Dakota, by no more than a yard. The Georgian's times of 14.3 seconds was one-tenth under the Olympic mark, but he has five times been clocked this year in the world record time of 14.1.

Hardin Betters Own Mark.

Roy Staley, of Southern California, by finishing third, was the only survivor of the crack array of West Coast hurdlers. His Trojan team-mate, Phil Cope, was eliminated yesterday, along with Stanford's Sam Klopstock. Another, Leroy Kirkpatrick of the Olympic Club, wound up fifth in the final, just behind Bowdoin's Phil Good.

Al Moreau, the veteran Louisiana high hurdler, was sixth and failed to qualify, but the boys from the Bayous came through handsomely otherwise. The great Hardin bettered his own American and Olympic record as he won the 400-meter hurdles in 51.4 seconds, beating the Navy's Joe Patterson by 2 yards and Dale Schofield, of Brigham Young University, by 4 yards. Giant Jack Torrance, world record-holding shotputter, pulled himself out of the ruck to lead all rivals with a toss of 51 feet 6¾ inches. To top off their day, three Louisianans swept the hop, step and jump, with Roland Romero, the favorite in front at 49 feet 9 inches.

Chisox Blank Yanks in 1st, Lose 2d

Ted Lyons Gives Up Nine Hits to Win Opener, 5-0; Mates Bow in 2d, 5-4.

By the Associated Press.

New York, July 12.—The Yankees' heavy hitters were handcuffed by Ted Lyons' shutout pitching in the opener of today's double-header with the Chicago White Sox, but managed an even break by taking the nightcap.

Lyons' let the famed "murderers' row" down with nine hits to win the opener, 5 to 0. In the second game, Bump Hadley turned in his seventh straight hurling victory with a 5-to-4 decision.

Hitting honors for the day went to the Sox, particularly Rip Radcliff, who had a homer in each game and collected a total of six safe blows in nine trips to the plate.

Tight fielding by the Sox kept the Yankees from scoring in the first game. Two double plays killed run-making threats. The Sox, meantime, got to Johny Broaca in the fourth for two runs, and added one each in the fifth, sixth and eighth. Johnny Murphy, ill since early in the season, saw his first action when he relieved Broaca in the eighth and pitched one inning.

In the nightcap, Hadley kept the Sox well in hand until the fifth, when Radcliff poled his second homer of the day. The Yanks took advantage of Rookie Italo Chelini's wildness, and, through some timely hitting, piled up five runs in the first two innings.

Chicago.	AB	H	O	A	New York.	AB	H	O	A
Radcliff.lf	5	4	3	0	Crosetti.ss	4	1	0	3
R'enthal.cf	5	0	3	0	Rolfe.3b	4	1	1	4
Haas.rf	3	1	2	1	DiMaggio.lf	4	1	3	0
Bonura.1b	4	1	10	0	Gehrig.1b	4	1	10	0
Appling.ss	3	1	3	2	Dickey.c	4	0	4	0
Hayes.2b	4	1	2	5	Selkirk.rf	3	2	2	0
Dykes.3b	4	2	1	2	Powell.cf	4	2	3	0
Sewell.c	4	1	3	1	Lazzeri.2b	3	1	4	2
Lyons.p	4	0	0	2	Broaca.p	2	0	0	2
					*Ruffing	1	0	0	0
					Murphy.p	0	0	0	0
					†Johnson	1	0	0	0
					Kleinhans.p	0	0	0	0
Totals	36	11	27	13	Totals	32	9	27	11

*Batted for Broaca in seventh.
†Batted for Murphy in eighth.

Chicago . . . . . 0 0 0 2 1 1 0 1 0—5
New York . . . . . 0 0 0 0 0 0 0 0 0—0

Runs—Radcliff, Haas, Bonura, Appling (2). Errors—None. Runs batted in—Hayes (2), Radcliff, Dykes (2). Two-base hits—Hayes, Powell, Appling, Selkirk. Three-base hit—Rolfe. Home run—Radcliff. Sacrifice—Bonura. Double plays—Haas to Bonura, Dykes to Hayes, Rolfe to Lazzeri to Gehrig. First base on balls—Off Broaca, 3; off Lyons, 2. Struck out—By Broaca, 3; by Lyons, 3; by Kleinhans, 1. Hits—Off Broaca, 7 in 7 innings; off Murphy, 3 in 1 inning; off Kleinhans, 1 in 1 inning. Losing pitcher—Broaca. Umpires—Dineen, Kolb and Basil. Time of game—Two hours.

Second Game.

Chicago.	AB	H	O	A	New York.	AB	H	O	A
R'dcliff.lf	4	1	2	0	Crosetti.ss	3	1	2	6
R'enthal.cf	5	0	3	0	Rolfe.3b	3	2	2	1
Haas.rf	4	2	3	0	DiMaggio.lf	4	1	2	0
Bonura.1b	4	2	8	1	Gehrig.1b	4	1	11	1
Appling.ss	4	0	0	3	Hoag.rf	4	2	2	0
Hayes.2b	3	1	3	3	Powell.cf	3	0	3	0
Dykes.3b	4	0	0	3	Lazzeri.2b	3	0	1	4
Sewell.c	4	1	6	0	Glenn.c	4	0	3	0
Chelini.p	3	1	1	1	Hadley.p	4	1	1	1
*Piet	1	0	0	0					
Totals	36	8	24	10	Totals	32	8	27	13

*Batted for Chelini in ninth.

Chicago . . . . . 0 0 0 0 1 2 0 0 1—4
New York . . . . . 3 2 0 0 0 0 0 0 x—5

Runs—Radcliff, Haas, Bonura, Sewell, Crosetti (2), Rolfe (2), Gehrig. Error—Lazzeri. Runs batted in—Gehrig (2), Hoag (2), Lazzeri, Radcliff (2), Bonura, Appling. Two-base hits—Hoag, Rolfe. Three-base hits—Bonura, Sewell. Home run—Radcliff. Double play—Crosetti to Lazzeri to Gehrig. Left on bases—New York, 7; Chicago, 7. First base on balls—Off Chelini, 4; off Hadley, 2. Struck out—By Chelini, 1; by Hadley, 2. Umpires—Kolb, Basil and Dinneen. Time of game—One hour 55 minutes.

Washington Garage Beats Parnell A.C., 7-4

Special Dispatch to The Post.

Alexandria, Va., July 12.—Washington Garage took a 7-4 decision from the Parnell A. C. here today in a free-hitting game. The visitors got off to a four-run lead in the first inning and although their pitcher, Mosby, allowed 12 hits, he kept them scattered well enough to protect his lead.

W. Gar.	AB	H	O	A	Parnell.	AB	H	O	A
Burk.ss	4	2	2	3	Crockett.2b	3	1	0	1
Voight.3b	4	2	1	2	Saffell.2b	2	1	2	0
Ourane.cf	3	2	0	0	Lacy.1b	4	1	9	0
B'eevich.2b	5	2	4	1	J.Pe'cher.c	4	2	8	1
Padgett.1b	5	3	7	0	Bright.cc	3	0	2	2
Jones.c	5	1	11	1	R.P'cher.3b	4	1	1	3
Grant.rf	4	1	0	0	Locker.lf	4	2	1	0
Via.lf	4	0	1	0	Barnett.rf	4	1	2	0
Mosby.p	4	1	1	1	Cooper.cf	2	0	0	0
					Ludlow.cf	2	2	2	0
					Johnson.p	3	1	0	1
					Grover	1	0	0	0
Totals	40	14	27	8	Totals	38	12	27	8

Washington Garage 4 0 1 0 2 0 0 0 0—7
Parnell A. C. . . . . 0 2 0 0 0 0 1 1 0—4

Runs—Burk, Voight, Ourand (2), Bozievich (3), Saffell, R. Peacher, Locker, Barnett. Errors—Burk, Padgett. Two-base hits—Padgett, Bozievich, Barnett, J. Peacher. Stolen bases—Voight, Bozievich, Burk. Sacrifice—Lacy. Double play—Burk to Padgett. Hit by pitched ball—Ourand. Struck out—By Mosby, 9; by Johnson, 8.

PITCHES TENTH WIN.

Jack Bausch pitched his tenth straight victory of the season yesterday, hurling the Jesse Theater Juniors to an 11-to-3 victory over the Mount Rainier Orioles on the Tech High diamond. Bausch also collected four hits in four trips to the plate.

3 Runs in Ninth Beat Boston For Tribe

Averill Hits 14th Homer in Rally to Help Down. Red Sox, 5 to 2.

By the Associated Press.

Boston, July 12.—A three-run rally in the ninth inning, featured by Earl Averill's fourteenth home run of the season, gave the Cleveland Indians a 5-to-2 victory over the Red Sox here today. A crowd of 13,500 saw the home team lose.

Johnny Allen won his eighth pitching triumph of the year, holding the powerful Sox to four hits and striking out nine men. Allen thus far has lost seven games.

Cleveland went into the ninth with the count 2-all. Lefty Grove, the losing hurler, walked Shortstop Knickerbocker, who was forced at second by Allen. Roy Hughes sacrificed and Third Baseman Hale singled to score Allen. Then Averill smashed his homer into the center-field bleachers.

Boston made two hits in the first inning. These safeties—with three bases on balls—gave the Fenway millionaires their two runs.

Cleveland	AB	H	O	A	Boston.	AB	H	O	A
Hughes.2b	4	1	3	2	Melillo.2b	4	2	1	2
Hale.3b	5	2	0	4	Werber.lf	5	1	4	0
Averill.cf	5	1	2	0	Cooke.rf	3	0	2	0
Trosky.1b	4	3	7	2	Foxx.1b	3	0	10	0
Pytlak.c	5	1	9	0	Cronin.ss	3	0	2	1
W'herly.rf	4	1	0	0	M'Nair.3b	4	0	0	2
Vosmik.lf	4	1	1	0	R.Ferrell.c	2	0	6	1
K'ocker.ss	2	1	4	1	Cramer.cf	4	1	2	0
Allen.p	3	0	1	3	Grove.p	2	0	0	3
					*Manush	1	0	0	0
Totals	36	11	27	12	Totals	31	4	27	11

*Batted for Grove in ninth.

Cleveland . . . . . 0 0 1 0 0 1 0 0 3—5
Boston . . . . . 2 0 0 0 0 0 0 0 0—2

Runs—Hughes, Hale, Averill, Trosky, Allen, Melillo, Werber. Errors—Hale, Cramer. Runs batted in—Averill (2), Hale (2), Vosmik, Cronin, R. Ferrell. Two-base hits—Hughes, Trosky, Vosmik. Home run—Averill. Sacrifices—Hughes, Allen, Grove. Left on bases—Cleveland, 9; Boston, 9. First base on balls—Off Allen, 6; off Grove, 3. Struck out—By Allen, 9; by Grove, 2. Umpires—Moriarty, Summers, Johnston. Time of game—Two hours 6 minutes.

Bridges Hurls Tigers to 7-2 Triumph

Macks Bow in Opener of Series, Getting But Eight Safeties.

By the Associated Press.

Philadelphia, July 12.—Tommy Bridges, who was overcome by the heat in St. Louis a week ago, made his first start since then today and pitched the Detroit Tiger to a 7-to-2 victory over the Athletics in the opener of the series here.

Bridges kept eight hits scattered while the Bengals were getting 12 off Carl Doyle and Pete Naktenis. Puccinelli and Rogell hit home runs.

Detroit.	AB	H	O	A	Phila.	AB	H	O	A
Burns.1b	3	1	9	1	Finney.lf	4	1	4	0
Rogell.ss	4	1	0	3	Dean.1b	4	0	8	0
G'ringer.2b	4	1	6	4	Moses.cf	4	1	3	0
Goslin.lf	5	1	3	0	P'cinelli.rf	4	1	3	0
Walker.rf	5	1	1	0	Higgins.3b	4	1	1	0
Simm'ns.cf	5	1	1	0	Johnson.2b	4	2	4	3
Owen.3b	3	1	2	0	Newsome.ss	3	0	2	2
Hayw'th.c	3	1	3	0	Hayes.c	4	2	2	0
Bridges.p	4	2	1	0	Doyle.p	2	0	0	1
					*Moss	1	0	0	0
					Naktenis.p	0	0	0	0
Totals	37	12	27	11	Totals	34	8	27	9

*Batted for Doyle in seventh.

Detroit . . . . . 2 1 1 0 0 0 1 2 0—7
Philadelphia . . . . . 0 0 0 0 0 1 0 0 1—2

Runs—Burns, Rogell, Gehringer, Walker, Owen, Hayworth, Bridges, Puccinelli, Higgins. Errors—None. Runs batted in—Puccinelli, Johnson, Goslin (2), Owen, Bridges, Rogell. Two-base hits—Johnson, Finney. Home runs—Puccinelli, Rogell. Stolen base—Walker. Double plays—Higgins to Johnson to Dean, Owen to Gehringer to Burns. Left on base—Detroit, 10; Philadelphia, 6. First base on balls—Off Doyle, 3; off Watkins, 3; off Bridges, 1. Struck out—By Bridges, 3; by Naktenis, 1. Hits—Off Doyle, 7 in 7 innings; off Naktenis, 5 in 2 innings. Hit by pitched ball—By Doyle (Gehringer). Wild pitch—Doyle. Losing pitcher—Doyle. Umpires—Hubbard, Ormsby and Geisel. Time of game—Two hours 15 minutes.

Work of the Nats

Batting.

	G.	AB.	R.	H.	2b.	3b.	Hr.	Sb.	Rbi.	Ave.
Chap'an	80	242	41	68	22	4	3	6	34	.281
Lewis	74	322	51	98	12	7	3	2	35	.287
Kuhel	79	297	47	94	16	5	8	3	63	.317
Stone	62	212	47	67	10	5	9	2	46	.316
Travis	76	300	43	86	18	5	2	3	32	.287
Bolton	59	199	28	57	11	4	1	1	29	.286
Kress	56	218	30	67	14	4	2	1	21	.307
Bluege	39	134	26	41	7	0	0	3	18	.306
Hill	45	135	27	42	12	3	0	0	17	.311
Ap'leton	19	39	6	11	1	0	0	0	6	.282
Dietrich	24	28	3	3	0	0	0	0	2	.107
DeSh'ng	17	41	8	7	0	1	0	1	3	.171
Casca'la	16	13	0	2	1	0	0	0	1	.154
Newsom	24	66	7	14	1	0	0	0	8	.272
Millies	32	98	16	30	6	1	0	0	13	.306
Reyn'lds	42	145	14	39	3	1	3	4	23	.269
Meyer	38	131	30	35	4	2	0	7	13	.267
Weaver	14	4	0	1	0	1	0	0	0	.250
White'll	11	29	3	4	1	0	0	0	0	.138
Cohen	2	1	0	0	0	0	0	0	0	.000

Pitching.

	G.	H.	BB.	SO.	IP.	Gs.	Gc.	W.	L.
Appleton	19	108	42	40	101⅔	16	5	7	5
DeShong	13	129	56	39	124⅔	16	10	11	4
Dietrich	3	9	3	3	6⅔	0	0	0	1
Casc'rella	6	35	14	13	25⅓	5	1	1	4
Weaver	14	29	16	5	30⅓	1	0	2	1
Whitehill	11	98	39	22	81⅓	11	4	6	4
Newsom	24	188	91	89	170	22	12	11	7
Cohen	1	4	0	3	6	0	0	0	0

Bakina lost 2; Marberry lost 2; Russell won 3, lost 2; Linke won 1, lost 5.

East Potomac Golf Club Beats Baltimore 20-Man Team, 29-6

By Dave Herman.

Revenge in the form of a 29-6 victory was gained by a 20-man East Potomac Golf Club team in its return match with the Clifton Park-Mount Pleasant team, of Baltimore, at East Potomac's course yesterday.

So powerful were the Washington municipal swingers that the Baltimoreans who beat them so decisively a few weeks ago failed to win a single match.

George Malloy, red-haired former District public links champion, led the scoring parade with a 72, one over par, while Bobby Burton, who plays in the National Championship at Farmingdale, Long Island, next week, carded a 74. Bill Phoenix and Bernie McCann, easy winners in their battles, reported 76's.

Burton teamed with Hank Peel in the number one match to trounce Halsey and Beeler, visiting stars, 2½ to ½. Malloy and Herman Allen took three points from Arthur and Barton.

East Potomac did not muster its strongest team, as Gus Kupka, team captain, and T. Welby Kines, club president, both topnotch performers, decided to stay on the sidelines.

Results:

East Potomac (29) vs. Mount Pleasant (6).

Burton and Peel, 2½; Halsey and Beeler, ½; Malloy and Allen, 3; Arthur and Barton, 0; Picco and B. Bowers, 3½; Baugher and Scott, ½; Phoenix and Wolff, 2½; Beck and Saul, ½.

Welsh and Sweatte, 3; Mackenzie and Funsden, 0; H. Miller and Cole, 1½; McNally and Pritchard, 1½; Ashton and O. Williams, 3; Underwood and Oakley, 0.

Donovan and Mayhon, 3; E. Miller and J. Walsh, 0; Clary and B. McCann, 2½; Martin and Karp, ½; Spangler and Leech, 3; Hogarty and Gershenson, 0.

Ted Rutley and John Bargelin, two healthy swingers at Kenwood Golf and Country Club, tied for first prize in the selective hole tournament, each having nine strokes (two birdies and a par) for the three holes. F. H. McCrary, T. D. Dutton and Larry Hill, with 12 strokes, tied for second.

Al Jamison, assistant Kenwood pro, fired a sub-par 69, teaming with Buddy Tew to hold Rutley and Bernie Hallock, Kenwood invitation champion, even in a special 18-hole match. Hallock racked up a 70, Tew a 73 and Rutley a 75.

Max Taylor, one of the most improved shotmakers at Beaver Dam, and the veteran Forest Thompson, scored 75's each, to tie for the medal in the qualifying round of the club miniature championship. Johnson did a 76.

Heat won a victory over the golf teams of the Army and Navy and Washington Golf and Country Club yesterday. Their match at the Washington course was postponed until next Sunday.

Jimmy Norvel, good-natured assistant to Davey Thomson at Washington, reports an unusual thing: J. F. Meyer and D. D. Drain, opposing A. J. Montgomery and T. C. Montgomery, were "unconscious," so to speak for the first four holes, holing out four straight chip shots, two for birdies. Meyer got three of 'em—first, third and fourth—and Drain the other. Of course, they took the Montgomerys on that nine.

Tuning for his third fling at the National Municipal Championship, Claude Rippy, District public links kingpin, shot two 74's at Congressional's long and testing course yesterday. B. C. Brown and A. Morris played with him.

An exhibition of uncanny approaching and putting was put on by Howard Nordlinger, seven-time former Woodmont Club champion, at his course in a match with Champion Mel Kraft and Henry Kaufman. Nordlinger had nine one-putt greens and used up only 24 putts. He shot a 76, Kraft a 77.

Dodgers Drop Cards Twice, Slice Lead

Cellarites Win, 6-3, 11-4 to Trim St. Louis' Margin to Half Game.

By the Associated Press.

St. Louis, July 12.—Brooklyn's cellar-riding Flatbushers trounced the Cards twice today, trimming the St. Louis' National League lead to a slim half-game as the Cubs split a twin bill with New York.

A 15-hit splurge gave Brooklyn the nightcap, 11 to 4, after Van Lingle Mungo and George Jeffcoat let the Cards down with six hits to win the opener, 6 to 3.

Twelve pitchers paraded their wares before 17,000 spectators, who braved 104-degree heat.

Ducky Medwick, slugging Cardinal left fielder, made his first error of the season and it was responsible for an extra Brooklyn run in the afterpiece. He threw the ball into the St. Louis dugout after catching Stripp's long fly.

First Game.

Brooklyn.	AB	H	O	A	St. Louis.	AB	H	O	A
Cooney.cf	4	1	5	0	T.Moore.cf	4	2	2	0
Bucher.2b	3	1	1	3	S.Martin.2b	4	1	3	5
Jordan.2b	1	0	0	1	J.Martin.rf	3	0	1	0
Stripp	3	1	0	1	Medwick.lf	4	1	4	0
Hassett.1b	4	2	11	1	Collins.1b	3	0	11	0
Watkins.lf	4	2	0	0	O'dowski.c	3	0	4	1
Wilson.rf	2	1	1	0	Davis.c	0	0	1	0
B'agary.rf	2	0	0	0	Frisch.3b	4	1	0	2
Frey.ss	4	2	3	5	Gelbert.ss	4	1	1	4
Berres.c	4	0	4	0	Rhem.p	1	0	0	1
Mungo.p	2	1	0	2	Walker.p	0	0	0	0
Jeffcoat.p	1	0	0	1	Parmelee.p	0	0	0	0
					*King	1	0	0	0
					†Mize	1	0	0	0
Totals	36	11	27	15	Totals	34	6	27	13

*Batted for Rhem in fifth.
†Batted for Parmelee in ninth.

Brooklyn . . . . . 0 2 1 0 0 0 2 1 0—6
St. Louis . . . . . 0 0 0 0 3 0 0 0 0—3

Runs—Cooney, Hassett, Watkins (2), Mungo, Jeffcoat, T. Moore, Frisch, King. Errors—Hassett (2), T. Moore, S. Martin, Collins. Runs batted in—Watkins (3), Bucher, Stripp, Frey, Gelbert, S. Martin, Medwick. Two-base hits—Mungo, Frisch, Medwick, Cooney. Three-base hit—Watkins. Home run—Watkins. Stolen base—S. Martin. Sacrifice—Cooney. Double plays—Hassett to Frey to Hassett, Gelbert to S. Martin to Collins. Left on bases—Brooklyn, 6; St. Louis, 8. First base on balls—Off Mungo, 1; off Jeffcoat, 3; off Walker, 1; off Parmelee, 1. Struck out—By Mungo, 3; by Jeffcoat, 1; by Rhem, 2; by Walker, 1; by Parmelee, 1. Hits—Off Mungo, 6 in 5 innings; off Jeffcoat, 0 in 4 innings; off Rhem, 7 in 5 innings; off Walker, 2 in 1 inning; off Parmelee, 2 in 3 innings. Winning pitcher—Jeffcoat. Losing pitcher—Walker. Umpires—Moran, Pinelli, Stewart, Pfirman. Time of game—Two hours 25 minutes.

Second Game.

Brooklyn.	AB	H	O	A	St. Louis.	AB	H	O	A
Cooney.cf	4	2	4	0	T.Moore.cf	5	2	1	0
Jordan.2b	4	0	3	1	S.Martin.2b	5	1	3	6
Bucher.2b	2	2	0	0	J.Martin.rf	4	2	1	0
Stripp.3b	5	3	0	1	King.rf	1	0	0	0
Hassett.1b	4	1	6	1	Medwick.lf	4	1	4	1
Watkins.lf	3	2	1	0	Collins.1b	4	1	11	0
Wilson.rf	3	1	1	0	Davis.c	3	1	1	0
Frey.ss	4	1	5	3	O'dowski.c	1	0	1	0
Berres.c	5	1	5	1	Frisch.3b	3	1	2	0
Brandt.p	3	1	0	1	O'Baldi.3b	1	0	0	0
Clark.p	0	0	0	0	Gelbert.ss	2	1	1	3
Baker.p	1	0	0	0	Haines.p	2	0	0	1
*Phelps	1	1	0	0	Winford.p	1	0	0	1
†Geraghty	0	0	0	0	Heuser.p	0	0	0	0
					Munns.p	0	0	0	1
					‡Fullis	1	0	0	0
Totals	40	15	27	11	Totals	36	11	27	13

*Batted for Clark in seventh.
†Ran for Phelps in seventh.
‡Batted for Haines in sixth.

Brooklyn . . . . . 0 2 0 0 2 0 5 2 0—11
St. Louis . . . . . 0 0 2 0 1 1 0 0 0—4

Runs—Cooney (2), Bucher (2), Stripp, Hassett, Watkins (2), Wilson, Brandt, S. Martin, J Martni (2), Frisch, Geraghty. Errors—Medwick, Frey, Berres. Runs batted in—Berres, Brandt, J. Martin (2), Stripp (2), Medwick Jordan Watkins Frey, Buche, Moore. Two-base hits—Medwick (2), Stripp. Three-base hits—J. Martin, Watkins, Bucher. Home runs—J. Martin, Stripp. Sacrifices—Jordan, Gelbert, Cooney. Double plays—Frey to Jordan to Hassett, Bucher to Frey to Hassett. Left on bases—Brooklyn, 6; St. Louis, 9. First base on balls—Off Brandt, 1; off Haines, 1; off Munns, 1; off Baker, 2. Struck out—By Brandt, 3; by Baker, 1. Hits—Off Brandt, 8 in 4 innings; off Clark, 1 in 2 innings; off Baker, 2 in 3 innings; off Haines, 7 in 6 innings; off Winford, 4 in 1-3 inning; off Heusser, 2 in 2-3 inning; off Munns, 2 in 2 innings. Wining pitcher—Clark. Losing pitcher—Winford. Umpires—Stewart, Pfirman, Pinelli. Time of game—Two hours 30 minutes.

Johnson Leading Hitter.

Cumberland, Md., July 12.—Roy Johnson's batting average of .466 topped the hitters of the Westvaco A. A. fo rthe first half championship race of the George's Creek Baseball League.

Cubs, Giants Split Pair; 41,900 Watch

Chicago Takes Opener by 4-2, Loses Second, 8-6.

By the Associated Press.

Chicago, July 12 (AP).—The Chicago Cubs and New York Giants broke even in their doubleheader before 41,963 fans today, the Cubs beating Hal Schumacher, 4 to 2, in the opener and dropping the nightcap, 8 to 6, as the Giants scored 7 runs in the second inning.

First Game.

New York	AB	H	O	A	Chicago.	AB	H	O	A
Davis.cf	3	2	2	0	Hack.3b	3	2	1	1
W'head.2b	4	0	3	1	Herman.2b	3	1	3	5
Ott.rf	4	0	3	0	Galan.cf	3	1	4	0
Leiber.lf	3	2	1	0	Hartnett.c	3	0	5	0
Leslie.1b	4	2	10	0	Demaree.rf	4	1	2	0
Mayo.3b	4	0	0	2	Gill.lf	3	0	0	0
Mancuso.c	3	1	3	1	C'rretta.1b	3	1	10	0
Bartell.ss	4	2	1	4	Jurges.ss	4	2	2	4
S'macher.p	2	0	0	2	French.p	3	0	0	0
Gabler.p	1	0	0	1					
*Jackson	1	0	0	0					
Coffman.p	0	0	0	1					
†Koenig	0	0	0	0					
‡Danning	1	0	0	0					
Totals	35	9	24	12	Totals	28	8	27	10

*Batted for Gabler in seventh.
†Batted for Mancuso in ninth.
‡Batted for Coffman in ninth.

New York . . . . . 0 1 0 0 0 1 0 0 0—2
Chicago . . . . . 0 0 3 0 0 1 0 0 x—4

Runs—Leiber (2), Hack, Hartnett, Demaree, Cavarretta. Errors—Mancuso, Bartell, French. Runs batted in—Mayo (2), Cavarretta (2), Hack. Two-base hits—Galan, Bartell, Jurges, Demaree, Mancuso. Stolen base—Jurges. Sacrifices—French, Galan. Double plays—Jurges to Herman to Cavarretta, Whitehead to Bartell to Leslie, Herman to Jurges to Cavarretta. Left on bases—New York, 8; Chicago, 9. First base on balls—Off Schumacher, 4; off French, 2; off Gabler, 2; off Coffman, 1. Struck out—By Schumacher, 1; by French, 4; by Coffman, 1. Hits—Off Schumacher, 4 in 3 1-3 innings; off Gabler, 1 in 2 2-3 innings; off Coffman, 3 in 2 innings. Losing pitcher—Schumacher. Umpires—Ballanfant, Klem and Sears. Time of game—Two hours 9 minutes.

New York	AB	H	O	A	Chicago.	AB	H	O	A
W'head.2b	6	3	4	5	Hack.3b	4	2	2	1
Moore.lf	1	0	0	0	Herman.2b	6	4	2	2
Leiber.lf	0	0	0	0	Galan.cf	5	2	3	0
Ripple.cf	1	0	0	0	O'Dea.c	4	2	3	0
Davis.cf	4	0	2	0	Demaree.rf	5	2	0	0
Ott.rf	4	2	1	0	Gill.lf	5	1	4	0
Leslie.1b	5	3	9	2	C'rretta.1b	4	0	10	0
Mayo.3b	3	0	0	1	Jurges.ss	4	1	2	2
Spencer.c	5	1	6	0	Warneke.p	0	0	0	1
Bartell.ss	5	1	5	9	Henshaw.p	0	0	0	0
Gumbert.p	4	1	0	0	Bryant.p	4	1	1	5
C'tleman.p	1	0	0	0	*Hartnett	1	0	0	0
Totals	39	11	27	17	Totals	42	15	27	11

*Batted for Bryant in ninth.

New York . . . . . 0 7 0 0 0 0 0 1 0—8
Chicago . . . . . 2 0 0 1 0 0 0 3 0—6

Runs—Whitehead (2), Leiber, Ott, Leslie, Spencer, Bartell, Gumbert, Hack (3), Herman (2), O'Dea. Errors—Gill, Jurges, Gumbert. Runs batted in—Galan (2), O'Dea, Spencer, Bartell, Gumbert (2), Davis, Leslie (2), Ott, Demaree (2), Gill. Two-base hits — Leslie (3), Demaree, Whitehead, Bartell. Stolen base—Whitehead. Double play—Whitehead to Bartell to Leslie. Left on bases—New York, 11; Chicago, 15. First base on balls—Off Gumbert, 4; off Henshaw, 1; off Bryant, 6; off Castleman, 2. Struck out—By Gumbert, 3; by Bryant, 3; by Castleman, 3. Hits—Off Gumbert, 13 in 7 innings; off Castleman, 2 in 2 innings; off Warneke, 5 in 1 1-3 innings; off Henshaw, 0 in 0 innis; off Bryant, 6 in 7 2-3 innings. Winning pitcher—Gumbert. Losing pitcher—Warneke. Umpires—Klem, Sears and Ballanfant. Time of game—Two hours 32 minutes.

Minor League Results.

TEXAS LEAGUE.

Beaumont, 2-1; Fort Worth, 0-3.
Oklahoma City, 5; Houston, 6.
Tulsa, 8; Galveston, 2.

AMERICAN ASSOCIATION.

St. Paul, 5-16; Indianapolis, 1-5.
Columbus, 18-4; Minneapolis, 7-5.
Milwaukee, 5-4; Toledo, 4-1.
Kansas City, 2-1; Louisville, 1-1.

INTERNATIONAL LEAGUE.

Montreal, 2-1; Newark, 1-2.
Baltimore, 6-2; Syracuse, 5-4.
Buffalo, 4; Albany, 2.
Rochester, 5-3; Toronto, 4-2.

SOUTHERN ASSOCIATION.

Birmingham, 5; Atlanta, 2.
Nashville, 5; Little Rock, 3.
Chattanooga, 8; Memphis, 2.
Knoxville, 6-1; New Orleans, 4-4.

American Net Stars Defeat French, 8-3

Budge, Grant Clinch Win in 11-Match Play as Surface Loses.

By the Associated Press.

Paris, July 12.—Victories by red-head Don Budge and Bryan (Bitsy) Grant clinched victory today for the United States tennis players in the informal 11-match international team competition with France.

Although Hal Surface of Kansas City was soundly beaten in the third of today's matches in the three-day play, Budge and Grant made it seven victories to three for the Americans.

Budge gave Bernard Destremeau a tennis lesson with a 6—1, 6—0 beating in fast time. He won the first two games, dropped the third and then ran off ten in a row for the victory.

Grant had a stiffer battle, but rallied in the third set with his customary all-court coverage to defeat Andre Merlin, 6—4, 4—6, 6—4, in a "battle of midgets." The Atlanta atom met his match in steadiness in the diminutive Merlin, and both presented strong overhead games, but Grant's superiority as a ball retriever gave him the margin necessary to win.

Surface fell before the superior play of the number two French racquet wielder, Marcel Bernard. He was behind all the way as Bernard ran up scores of 6—0, 6—2.

The Americans won all three matches in the opening day's program, Friday, and broke even in yesterday's four contests.

The final result of the series became eight to three for the Americans when Budge and Grant teamed up to take the day's doubles match, defeating Bernard and Yvon Petra, 7—5, 6—1, 6—1.

Bees Beat Pirates In 10 Innings, 6-2

4-Run Splurge Defeats Bees in Series Opener.

By the Associated Press.

Pittsburgh, July 12 (AP).—The Boston Bees pushed across four runs in the tenth inning off Cy Blanton to defeat the Pirates, 6-2, in the first game of their series today.

Hal Warstler opened the extra frame for the Bees with a single. Eugene Moore sacrificed and when Gus Suhr threw late to second both runners were safe. Baxter Jordan sacrificed and both runners scored when Blanton tossed wild to third. Rup Thompson and Tony Cuccinello followed with one-base blows to send Jordan across the plate. Thompson was out at home on Hal Lee's infield tap, but Joe Coscarart drove Cuccinello in with a single.

Boston.	AB	H	O	A	Pittsburgh.	AB	H	O	A
W'rstler.ss	5	2	2	2	Jensen.lf	5	0	2	0
Moore.rf	4	1	3	0	L.Waner.cf	4	2	2	0
Jordan.1b	4	1	11	0	P.Waner.rf	4	1	2	0
T'pson.cf	5	2	7	0	Vaughan.ss	4	0	3	5
C'inello.2b	4	2	2	4	Suhr.1b	4	1	10	0
Lee.lf	4	1	1	0	B'baker.3b	3	0	2	4
C'carart.3b	5	1	1	1	L'agetto.2b	4	1	3	3
Mueller.c	4	1	3	2	Padden.c	3	1	6	1
Lanning.p	3	1	1	2	Blanton.p	3	0	0	0
Cantwell.p	1	0	0	1	*Schulte	1	0	0	0
Totals	40	12	30	12	Totals	34	5	30	13

*Batted for Blanton in tenth.

Boston . . . . . 0 0 0 1 0 1 0 0 0 4—6
Pittsburgh . . . . . 0 0 0 1 0 1 0 0 0 0—2

Runs—Warstler, Moore, Jordan (2), Thompson, Cuccinello, P. Waner, Vaughan. Errors—Lavagetto, Warstler, Blanton, Padden. Runs batted in—Lee, Vaughan (2), Coscarart (2), Cuccinello. Two-base hits—P. Waner, Moore, Vaughan. Three-base hit—Vaughan. Home run—Vaughan. Sacrifices—Blanton, Moore, Jordan. Double play—Padden to Lavagetto. Left on bases—Boston, 8; Pittsburgh, 6. First base on balls—Off Lanning, 2; off Blanton, 2; off Cantwell, 1. Struck out—By Blanton, 6; by Lanning, 1; by Cantwell, 1. Hits—Off Lanning, 5 in 8 innings; off Cantwell, 0 in 2 innings. Balk—Lanning. Winning pitcher—Cantwell. Umpires—Magerkurth, Goetz and Reardon. Time of game—Two hours 15 minutes.

Reds Beat Phils in 11th, 4-3; Drop First by 4-0

Cincinnati, Ohio, July 12 (AP).—The Cincinnati Reds went 11 innings today to defeat the Phillies, 4 to 3, in the second game of a double-header after the Phils had taken the first, 4 to 0, behind Bowman's one-hit pitching.

First Game.

Phils.	AB	H	O	A	Cincinnati	AB	H	O	A
Sulik.cf	5	2	2	0	Cuyler.rf	3	1	4	0
J.M'ore.lf	4	0	2	0	Riggs.3b	4	0	0	3
Klein.rf	4	1	1	0	Herman.lf	4	0	3	0
Camilli.1b	4	1	9	0	Sc'rella.1b	4	0	10	1
Grace.c	4	0	8	0	Lombardi.c	3	0	4	0
Chiozza.3b	4	2	1	0	Walker.cf	2	0	2	0
Norris.ss	4	1	1	3	Myers.ss	2	0	0	3
Gomez.2b	3	2	2	5	*Byrd	1	0	0	0
Bowman.p	4	2	0	0	T'venow.ss	0	0	0	0
Passeau.p	0	0	1	0	K'pouris.2b	2	0	0	1
					C'apman.2b	1	0	1	0
					Derringer.p	2	0	0	2
					†Goodman	1	0	0	0
					Stine.p	0	0	0	1
Totals	36	11	27	8	Totals	29	1	27	14

*Batted for Myers in eighth.
†Batted for Derringer in eighth.

Philadelphia . . . . . 0 0 0 3 0 0 0 0 1—4
Cincinnati . . . . . 0 0 0 0 0 0 0 0 0—0

Runs—Klein, Camilli, Chiozza, Norris. Errors—Chiozza, Kampouris. Runs batted in—Camilli (2), Bowman (2). Two-base hits—Chiozza, Norris. Three-base hit—Cuyler. Home run—Camilli. Stolen bases—Chiozza, Walker. Sacrifice—J. Moore, Gomez. Double play—Derringer to Myers. Left on bases—Philadelphia, 7; Cincinnati, 4. First base on balls—Off Bowman, 2. Struck out—By Bowman, 6; by Derringer, 3. Hits—Off Bowman, 1 in 8 innings; off Passeau, 0 in 1 inning; off Derringer, 9 in 8 innings; off Stine, 2 in 1 inning. Passed ball—Lombardi. Winning pitcher—Bowman. Losing pitcher—Derringer. Umpires—Barr, Quigley and Moran. Time of game—One hour 58 minutes.

Second Game.

Phils.	AB	H	O	A	Cin'nati.	AB	H	O	A
Sulik.cf	4	0	2	0	Ch'an.lf.2b	6	2	4	2
J.Moore.lf	5	3	2	0	Riggs.3b	5	0	1	0
Klein.rf	5	2	6	0	Walker.rf	2	0	1	0
Camilli.1b	4	1	12	1	Stine.p	0	0	0	0
Atwood.c	5	1	4	0	Lombardi.c	5	1	3	0
Chiozza.3b	5	1	1	2	Sc'sella.1b	5	1	19	1
Norris.ss	4	0	3	3	Byrd.cf	[illegible]	[illegible]	[illegible]	[illegible]
Gomez.2b	4	1	2	3	Campbell.c	[illegible]	[illegible]	[illegible]	[illegible]
Jorgens.p	2	1	0	0	*Schott	[illegible]	[illegible]	[illegible]	[illegible]
E.Moore.p	1	1	0	0	Brennan.p	[illegible]	[illegible]	[illegible]	[illegible]
Johnson.p	0	0	0	0	Myers.ss	[illegible]	[illegible]	[illegible]	[illegible]
Passeau.p	0	0	0	0	‡Goodman	[illegible]	[illegible]	[illegible]	[illegible]
					Tre'now.ss	[illegible]	[illegible]	[illegible]	[illegible]
					K'pouris.2b	[illegible]	[illegible]	[illegible]	[illegible]
					Herman.lf	[illegible]	[illegible]	[illegible]	[illegible]
					H'lahan.p	[illegible]	[illegible]	[illegible]	[illegible]
					Cuyler.rf	2	1	0	0
Totals	37	9*	32	13	Totals	40	7	33	17

*Two out when winning run scored.
†Ran for Campbell in ninth.
‡Batted for Myers in ninth.

Philadelphia . . . . . 0 0 0 1 0 2 0 0 0 0 0—3
Cincinnati . . . . . 0 0 0 0 0 0 0 0 3 0 1—4

Runs—J. Moore, Klein, Jorgens, Lombardi, Scarsella, Byrd, Schott. Errors—Norris, Gomez (2). Runs batted in—J. Moore, Camilli (2), Chapman, Scarsella, Cuyler. Two-base hits—Scarsella, Lombardi. Three-base hits—Klein, Camilli. Sacrifices—Sulik, Brennan. Double plays—Camilli to Norris to Camilli, Byrd to Kampouris to Campbell to Myers. Chapman to Scarsella. Left on bases—Philadelphia, 5; Cincinnati, 11. First base on balls—Off Jorgens, 3; off Passeau, 2; off Hallahan, 2; off Brennan, 1. Struck out—By Jorgens, 2; by E. Moore, 1; by Hallahan, 1; by Brennan, 1. Hits—Off Jorgens, 1 in 5 2-3 innings; off E. Moore, 2 in 2 1-3 innings (none out in ninth); off Johnson, 2 in 2-3 inning; off Passeau, 1 in 1 2-3 innings; off Hallahan, 3 in 8 innings; off Stine, 1 in 3 innings; off Brennan, 3 in 2 innings. Hit by pitched ball—By Johnson (Campbell). Winning pitcher—Brennan. Losing pitcher—Passeau. Umpires—Quigley, Moran and Barr. Time of game—Two hours 40 minutes.

Summaries of Olympic Track Finals

5,000 meters—Final: Dead heat between Lash, Indiana, and Louis Zamperini, Torrance, California; third, Thomas Deckard, Indiana; fourth, Barney Gedwilias, West Virginia; fifth, Norman Bright, Olympic Club, San Francisco; sixth, Richard Frey, Michigan State; seventh, Louis Gregory, Millrose A. C., New York; eighth, Paul Mundy, Millrose A. A., New York. Time, 15:04.2. (Floyd Lochner, Oklahoma; Tom Ottey, Penn A. C., Philadelphia; Paul Rekers, New York A. C., and Walter Nachomey, Temple, dropped out.)

400-meter run—Final: Won by Archie Williams, California; second, Harold Smallwood, Southern California; third, Jimmy Luvalle, University of California (Los Angeles); fourth, Al Fitch, Southern California; fifth, Robert Young, University of California (Los Angeles); sixth, Harold Cagle, Oklahoma Baptist; seventh, Eddie O'Brien, Syracuse. Time, 46.6.

110-meter hurdles—Final: Won by Forrest Towns, Georgia; second, Frederick Pollard, North Dakota; third, Roy Staley, Southern California; fourth, Phil Good, Bowdoin; fifth, Leroy Kirkpatrick, Olympic Club, San Francisco; sixth, Al Moreau, Opelousas, La.; seventh, Sam Allen, Oklahoma Baptist. Time, 14:3. (Betters Olympic record of 14.4 made by the late George Saling, 1932.)

Discus throw—Final: Won by Gordon Dunn, Olympic Club, San Francisco (157 feet 7½ inches); second, Ken Carpenter, Southern California (156 feet 2¼ inches); third, Walter Wood, Newark (N. J.) A. C. (156 feet); fourth, Paul Halleck, Ohio University (155 feet 5¼ inches); fifth, Phil Levy, Stanford (152 feet 1½ inches); sixth, Hugh Cannon, Brigham Young University (148 feet 1½ inches).

Running high jump (final)—Tie for first between David Albritton, Ohio State, and Cornelius Johnson, Compton (Calif.) Junior College (6 feet 8¼ inches); third, Delos Thurber, Southern California (6 feet 6 inches); tie for fourth among following seven men: Ed Burke, Marquette Club, Milwaukee; Ted Leonis, Lake Shore A. C., Chicago; Walter Marty, Olympic Club, San Francisco; Vernon Nelson, New Haven, Conn., Harriers; George Spitz, New York A. C.; Al Threadgill, Temple, and Melvin Walker, Ohio State (6 feet 4 inches). (Winning jump betters world record of 6 feet 9¾ inches made by W. Marty in 1934, and Olympic record of 6 feet 6 inches set by Harold Osborn, 1924.)

800-meter run (final)—Won by John Woodruff, Pittsburgh; second, Charles Hornbostel, Bloomington, Ind.; third, Harry Williamson, North Carolina; fourth, Abraham Rosenkrantz, Michigan State Normal; fifth, Ross Bush, Southern California; sixth, Ben Eastman, Olympic Club, San Francisco; seventh, Marmaduke Hobbs, Indiana. (Hobbs and Charlie Beetham, Ohio State, fell but latter did not finish.) Time, 1:51.

200-meter dash (final)—Won by Jesse Owens, Ohio State; second, Mack Robinson, Pasadena (Calif.) Junior College; third, Robert Packard, Georgia; fourth, Ralph Metcalfe, Marquette Club, Milwaukee; fifth, Foy Draper, Southern California; sixth, Harvey Wallender, Texas; seventh, Jack Weirhauser, Stanford. Time, 21 seconds. (Betters Olympic and world record of 21.2 set by Eddie Tolan, 1932, around one turn.)

Javelin throw (final)—Won by Lee Bart Lett, Detroit (223 feet 3¼ inches); second, Malcolm Metcalfe, Los Angeles (215 feet 3¾ inches); third, Allen Terry, Hardin-Simmons University (213 feet 11 inches); fourth, Bob Peoples, St. John's Military Academy, Delafield, Wis. (211 feet); fifth, Ralston Le Gore, Le Gore, Md. (205 feet 4 inches); sixth, Clarence Rowland, Olympic Club, San Francisco (202 feet 8¾ inches).

1,500-meter run (final)—Won by Glenn Cunningham, Lawrence, Kans.; second, Archie San Romani, Kansas State teachers, Emporia; third, Gene Venzke, New York A. C.; fourth, Bill Bonthron, New York A. C.; fifth, Charles Fenske, Wisconsin; sixth, Ernest Federoff, Millrose A. A., New York; seventh, Thomas Sexton, Ohio State; eighth, Joseph Alexander, Philadelphia; ninth, Cecil Cole, San Mateo (Calif.) Junior College; tenth, Waldo Sweet, New York A. C. Time, 3:49.9. (Betters Olympic record of 3:51.2 set by Luigi Beccali, Italy, 1932.)

16-pound shot put (final)—Won by Jack Torrance, Baton Rouge, La. (51 feet 6¾ inches); second, Sam Francis, Nebraska (50 feet 4 inches); third, Dimitri Critz, Boston College (50 feet 3⅝ inches); fourth, Gordon Dunn, Olympic Club, San Francisco (50 feet 1¼ inches); fifth, James Reynolds, Stanford (49 feet 10⅝ inches); sixth, Elwynn Dees, Lawrence, Kans. (49 feet 4⅝ inches).

Hop step and jump (final)—Won by Roland Romero, Welsh, La. (49 feet 9 inches); second, Dudley Wilkins, Southwestern, La. A. C. (49 feet 1½ inches); third, William Brown, Baker, La. (49 feet 1 inch); fourth, Herschel Neil, Maryville, Mo., State Teachers (48 feet 4 inches). (Others' performances unavailable.)

Pole vault—Tie for first among Bill Graber, Earle Meadows and William Sefton, Southern California (14 feet 3 inches); fourth, George Varoff, Olympic Club, San Francisco (14 feet). (Other performances unavailable.)

Final: 3,000-meter steeplechase—Won by Harold Manning, Wichita, Kans.; second, Joe McCluskey, New York A. C.; third, Glen Dawson, Tulsa, Okla.; fourth, Walter Stone, Michigan; fifth, Herbert Cornell, New York A. A.; sixth, Eldridge Rice, Fresno, (Calif.) State College; seventh, Michael Portanova, Whittier, Calif. (Racy Sears, Butler, dropped out). Time, 9:08.2. (Betters Olympic record of 9:14.6 set by Iso-Hollo, Finland, 1932, and American record 9:14.5 made by McCluskey, 1932.)

Final: 400-meter hurdles—Won by Glen F. Hardin, Louisiana State; second, Joseph Patterson, United States Naval Academy; third, Dale Schofield, Brigham Young University; fourth, Estel Johnson, Southern California; fifth, Philip Doherty, Evanston, Ill.; sixth, James Hucker, New York, New York A. C. (Robert Osgood, Michigan, fell.) Time, 51.4 seconds. (Betters Olympic and American record of 52 seconds made by Glenn Hardin, 1932.)

Financial and Business Review

Steel Activity, 69.5 Per Cent, Resumes Rise

National Operating Rate Advances 3½ Points During Week.

Cleveland, Ohio, July 12.—Despite a decline in new specifications following the opening of the third quarter, steel consumption still is relatively heavy for this season and markets reflect a degree of strength somewhat better than expected a few weeks ago, says Steel.

Operations returned almost to the level which preceded the July 4 holiday. The national rate was up 3½ points to 69½ per cent, compared to 71½ in the week before the holiday.

Although the possibility of a general steel strike this summer is becoming more remote, the labor situation has encouraged some moderate buying.

On new business a few producers who are booked ahead are encountering delivery problems. The urgency of demand has been noted particularly in sheets and steel bars.

Farm implement and tractor plants have reduced operations slightly because of the season, but no serious consequences form the drought are expected unless it becomes prolonged. At present the areas actually in distress are comparatively limited.

Wire Business Active.

Wire producers have found their volume of business exceeding expectations for this time of year, demand having increased steadily through the last three months. Machine tool buying is holding up well, with a slight increase in bookings and inquiries. Tin plate mills are operating between 95 and 98 per cent of capacity.

A strong tone is apparent in the markets for plates, shapes and reinforcing bars, with the outlook favorable for brisk shipments. Awards last week included 3,800 tons of plates for 17 coal barges, 5,145 tons of shapes for a school in Philadelphia and 8,800 tons of shapes for a bridge in Connecticut. Pending business includes 36,000 tons, mainly plates, for eight tankers and several projects each calling for around 3,000 tons of plates/or shapes.

Total shape awards for the week were down slightly to 42,902 tons. The steel pipe market was featured by an award of 9,000 tons of seamless for a 100-mile line, and an award of 8,900 tons for a 178-mile line.

Railroad freight car builders experienced a good week, with domestic awards totaling 2,146, and 50 cars being ordered for export. Twenty-thousand tons of rails were placed by Norfolk & Western, while Denver & Rio Grande sought court permission to buy 25,409 tons.

Kelvinator Shipments 52.9% Above Year Ago

Detroit, July 12.—June shipments of 5,748 Kelvinator commercial refrigeration units were announced by J. A. Harlan, sales manager. This compares with shipments of 3,759 for the corresponding period last year, an increase of 52.9 per cent.

An increase of 52.6 per cent was recorded in shipments of Leonard refrigerators for the nine months for the same period last year.

First Trust Loans
Reasonable Rates and Commissions.
Tyler & Rutherford, Inc.
1520 K St. N.W. NAtional 0475
Loan Correspondent
Mutual Benefit Life Insurance Co.

FIRST TRUST LOANS
Long-term REFINANCING . . .
Lowest Rates . . . 3-Year Construction Loans . . .
5% 5½%
BOSS & PHELPS MORTGAGE CO.
Loan Correspondent
John Hancock Mutual Life Ins. Co.
1417 K St. N.W. NA. 9300

Stationers' Office Outfitters
SINCE 1888
3 Convenient Stores
CHAS. G. STOTT & CO. INC.
1313 K.—1310 NEW YORK AVE.—824 17TH.
PHONE NATIONAL 4181

Vacation Memos
1. A UNION TRUST Safe Deposit Box will save all worry about the safety of your valuables while you are away. The cost is less than a cent a day.
2. Travelers Checks—also obtainable at the UNION TRUST—will supply you with cash wherever you go, and even if you lose them, your money will be safe. The cost is only 75c per $100.
Member
Federal Reserve System
Federal Deposit Insurance Corporation

Under United States Government Supervision
UNION TRUST COMPANY
OF THE DISTRICT OF COLUMBIA
SOUTHWEST CORNER FIFTEENTH AND H STREETS NORTHWEST

Business Outlook Brightest In Seven Years, Babson Says

With Activity Only 5 Per Cent Under Normal, He Declares, Nation Stands at Door of Prosperity for the First Time Since Boom.

By Roger W. Babson.

Babson Park, Mass., July 12.—Today I am able to give readers the most spectacular report since the boom. Business this month opens at the highest level for any July since 1929. Activity is only 5 per cent under normal. We are standing on the threshold of prosperity for the first time in seven years! Furthermore, the immediate outlook is the brightest in years, barring those sections suffering from crop disaster.

From March, 1933, to date, we have covered 90 per cent of the distance between the pit of the depression and normal. The quarter just closed produced the best business for any similar period since early 1930. Earnings are roughly 35 per cent above a year ago. Employment is substantially higher. Stock prices have quadrupled over their lowest level. Gilt-edge bonds are at an all-time high. Every outstanding trade and industrial barometer is forecasting further gains in business this fall. Moreover, indications now point to a less-than-seasonal slump in business during the coming midsummer weeks.

In my Annual Outlook Letter last December, I forecast that business during the early months of this year would be 8 per cent better than the first half of 1935. As final figures for the period cross my desk, I find that my estimate was conservative. The actual gain has been 13 per cent. There are many reasons to believe that we will cross this normal line this fall. In fact, I am just as bullish today on the second half of 1936 as I was last December. At that time I forecast that the closing months of this year would bring a spectacular gain over the same period of 1935 if the building and automobile industries made good progress during the spring.

Ten Highest Spots In Recovery March

Power consumption: New all-time peak.

Steel operations: Highest since April, 1930.

Retail sales: Heaviest in 5 years.

Building: Sixty per cent above a year ago.

Carloadings: Best for season since 1931.

Gasoline consumption: Breaking all previous records.

Lumber production: At a new peak since May, 1930.

Automobile output: Best since the boom.

Payrolls: Double the depression bottom.

Business failures: At all-time record lows.

Deferred Demand.

My bullishness is based largely on the great possibilities for industrial growth in North America. The deferred demand of the last seven years for machinery, construction, and the like is estimated at $50,000,000,000. While plants have been shut down or running on a half-shift, decay and wear and tear have been silently creating a huge market for new goods and machinery. Statisticians figure that it will take close to $15,000,000,000 to put American factories back on an efficient operating basis. Total deferred construction adds up to $20,000,000,000. Also, 50 per cent, if not more, of our present railroad equipment, is obsolete, involving several more billions of replacement demand.

Another important factor in the "coming American boom" is the tremendous opportunity for growth of new industries. Air-conditioning, prefabricated houses, Diesel engines, plastics and chemicals, alloy steels, "fuel" alcohol, cotton roads, low-priced airplanes, automobile trailers, glass products and the like will require huge capital outlays for plant construction and provide jobs for thousands of workers. Great technical changes are afoot in this country today. Every new invention and every new improvement immediately creates a market for millions of dollars worth of machinery to replace obsolete equipment. Our next revolution will not be hatched in red attics and cellars but rather in the Nation's laboratories and churches.

Then there is the probability of credit expansion. The $10,000,000,000 of gold in the United States today theoretically can be expanded to a total available credit of $280,000,000,000. This figure would compare with an actual total of $55,000,000,000 of outstanding credit at the 1929 peak. In other words, we are now facing the possibility of a credit expansion four times that of the peak of the biggest boom in our history. All that is needed to start the credit ball rolling is a renewal of confidence among business men and investors all over the Nation.

New Deal Handicaps.

Economically, most people feel that we have made great progress since 1933; politically and socially, they are not sure. Rightly or wrongly, certain New Deal measures such as the corporate surplus tax and the Social Security measure have held back business men. Despite new legislation, however, sentiment today is far better than it was in March of 1933. Business men are doing their best to forget politics and tend to their own job. More and more of them are convinced that the tide of recovery is running in so strong that nothing—not even the campaign or Washington—can stop it now.

Our Federal Government's loss for the fiscal year just ended is unprecedented in the peace-time history of any nation. These deficits cannot go on indefinitely. Sooner or later people will turn to equities, commodities, plants, real estate and other tangible items for protection. When this stampede for property and goods really gets under way, we may enjoy a few years of great "prosperity." Why do I limit it to a few years? My reason is that prosperity never lasts unless it goes hand in hand with righteousness. Permanent prosperity cannot be built on liquor, gambling and a disregard of God.

Copyright, 1936, Publishers Financial Bureau.

W. G. Barker Heads Morris Plan Bank

Willard G. Barker has been elected president of the Morris Plan Bank of Washington.

He entered upon his banking career in Richmond, Va., after having attended the public schools, the University of Richmond, and the American Institute of Banking. He became connected with Morris Plan Banks 13 years ago, and has served as auditor, cashier, vice president and executive vice president of the bank which he now heads.

Mr. Barker is married and lives at the Embassy Apartments. He is a member of the University Club, Indian Spring Golf Club and the Board of Trade.

Other officers receiving promotion were B. Russell Shaw, who was elected vice president, and V. Walton Rhine, who was elected cashier.

Aluminum 'Seasoning.'

An unusual and attractive finish may be obtained by using gloss, eggshell or flat paint in any desired color as a background. While the paint is still wet, aluminum or bronze powder is shaken over the surface from an ordinary salt or pepper shaker.

Holiday Curtails Lumber Output

The lumber industry during the holiday week ended July 4 stood at 57 per cent of the 1929 weekly average of production and 64 per cent of 1929 shipments, the reduction from previous weeks being due to midsummer closings of many mills, in some instances, for several days over the Fourth.

For the twelfth consecutive week, new orders were below production. Shipments again showed excess over output. Reported production during the week ended July 4 of 12 per cent fewer mills was 21 per cent below revised production figures of the preceding week.

Bank and Insurance Stocks Gain in Week

New York, July 12.—New York City Bank stocks made further substantial progress in their upward movement during the past week, according to records compiled by Hoit, Rose & Troster. The aggregate market value of 16 leading issues on July 10 totaled $1,869,147,000, compared with $1,821,993,000 at the close of the previous week, an increase of $47,153,000, or 2.59 per cent.

Insurance stocks in the New York City market also registered further gains during the past week. The aggregate value of 20 leading fire and casualty insurance issues on July 10 totaled $643,780,000, compared with $637,971,000 at the close of the previous week, an increase of $5,813,000, or 0.91 per cent.

Carrier Corp. Plans To Exchange Preferred

Newark, N. J., July 12.—A special meeting of the stockholders of Carrier Corporation has been called for August 7, to take action upon a proposal to simplify its capital structure by the elimination of the preferred stock through the exchange of five shares of common stock for each share of preferred stock outstanding.

Dow-Jones Bonds.

By the United Press.

New York, July 11.

40 bonds	103.25	+0.11
10 first rails	111.50	+0.02
10 second rails	88.70	+0.50
10 utilities	106.31	—0.04
10 industrials	106.48	—0.06

Commodities Rise Extends To Stock Prices

Weather Chief Factor in Week's Markets; Fear of Steel Strike Fades.

By Carlton A. Shively.

A Special Correspondent.

New York, July 12.—Weather was the principal influence on last week's financial markets. Extreme heat in nearly all parts of the country and the continued absence of rain over that section of the Central and Northern States in which spring wheat and corn are the principal crops aroused fears of a shortage of those cereals, along with oats, barley, hay and other livestock feed crops. Actual production, even with prolongation of the drought, probably will not be far from that of the last two or three years. However, the markets realize that the Government's policy of crop restriction, in effect since 1933, has greatly reduced the reserve supplies of grains, livestock and other farm produce. Speculators were quick to seize upon the possibilities.

Before any substantial setback occurred on profit taking, wheat for a number of days advanced the day's limit of trading five cents a bushel, and corn had a corresponding rise. Prices for summer wheat futures at Chicago reached $1.10 a bushel, a rise of nearly 30 per cent over the price of less than a month ago. Cotton also advanced steadily to the best prices for the crop in two years, partly because it appeared that the acreage planted is smaller than had been supposed. Drought as yet is not a great influence on cotton.

General Rise.

In some cases as a coincidence and in others as an indirect result, prices for nearly all commodities stiffened. The advance became so consistent and general as to raise the question of whether, after a year or more of comparative stability, the country would not perhaps enter a period of advancing prices and, consequently, credit expansion.

It is difficult to predict the extent of the drought damage for early rains could work great changes in the condition of the crops. One conclusion inevitably must be drawn, whether crop damage be heavy or whether it turns out that nothing but a threat has occurred, and that is we have been following a stupid policy with regard to farm products. Purely from an economic point of view, it is silly to expect prosperity to increase along with a deliberate reduction of production and one induced by bonuses from the Federal Treasury. Nature has done for nothing what the Government has paid out millions to accomplish, and the result does not look reassuring.

Baltimore Markets

Baltimore, July 11 (AP).—(U. S. Department of Agriculture)—CATTLE—Receipts, 75; compared with Friday last week, steers 10-15 higher; other classes steady; stockers weak. Bulk medium to good steers, 7.50@8.40; few loads good dry-feds, 8.50@8.75; few good and choice, 9.00@9.25; plain grassers down to 6.50; common and medium stockers, 5.75@6.25; few common and medium grass heifers, 5.50@7.25. Most low cutter and cutter cows, 3.50@4.00; common and medium, 4.25@5.25; common and medium bulls, 5.00@5.50.

CALVES—Receipts, 50; closed weak to 50c lower than week ago. Bulk better, 8.50; few 9.00; common and medium, 6.00@8.00.

HOGS—Receipts, 75; limited trade steady to weak, with Friday or 10-25 below last week's close. Good and choice railers, 120-210 pounds, 11.60; few lots truckers, 11.30 down.

SHEEP—Receipts, 150; compared with Friday last week, better grades lambs averaging 50-75 higher; lower grades 25-75 higher; ewes steady. Closing trade desirable ewe and wether lambs, 11.00@11.25; choice very scarce; bucks, 1.00 off; few common and medium, 8.50@10.00; culls down to 7.00; slaughter ewes, 2.00@4.00.

APPLES—Bushel baskets, Maryland, Pennsylvania, Virginia and Delaware, Transparents, U. S. 1s, 40@1.00; various early varieties, ungraded, 25@60; nearby, ½-bushel hampers, 15@35.

BLACKBERRIES — Maryland, 32-quart crate, 3.00@4.00; New Jersey, 3.50@4.25.

CANTALOUPES — California, Salmon Meats, jumbos, 45s, 3.00@3.25; standards, 45s, 2.25@2.50; Georgia, bushel baskets, 60@90; South Carolina, standard crates, 90@1.25; North Carolina, standard crates, 1.00@1.50.

CURRANTS—New York, 32-quart crates, 2.50@3.00.

HUCKLEBERRIES—North Carolina, 32-quart crates, 4.00@6.50.

PEACHES—Georgia, ½-bushel baskets, Hileys, 1.00@1.65; North Carolina, bushel baskets, Carmens, as to size, 1.50@2.00; Hileys, 2.25@3.25.

RASPBERRIES—Maryland, red, 4@7 pint.

WATERMELONS—Florida, Tom Watsons, as to size, 20@35 each.

BEANS—Bushel hampers, Virginia, Bountifuls, 50@60; green round stringless, 60@75; nearby, Bountifuls, 60@65; green round stringless, 75@1.00 bushel.

BEETS—New Jersey, 20@25 per dozen bunches; nearby, 1@2.

CABBAGE—Virginia, 1½-bushel hampers, 75@1.00; nearby, bushel baskets, 50@1.00.

CARROTS—California, crates, 2.75@3.00; New Jersey, 30@35 dozen bunches; nearby, 2½@3 bunch.

CUCUMBERS—Maryland and Virginia, bushel baskets, U. S. 1s, 50@65; U. S. 2s, 25@40; nearby, ½-bushel hampers, 20@40.

CORN, GREEN—Standard crates, North Carolina, 60@70; nearby, field, 12@18 dozen.

EGGPLANTS—Florida, 1½-bushel crates, U. S. 1s, 1.25@1.75; U. S. 2s, 1.00@1.25.

LETTUCE—California, crates Icebergs, 3.50@4.25; New Jersey and New York, 2-dozen crates, Big Boston, 75@85.

LIMA BEANS—Southern, bushel hampers, 75@1.25.

ONIONS—Texas, 50-lb. sacks Yellow Bermudas, U. S. 1s, 1.10@1.25; U. S. Commercials, 1.00@1.05; Virginia, bushel hampers, Yellows, 60@75; 50-lb. sacks Yellows, U. S. 1s, 85@90.

PEAS, GREEN—Western, bushel hampers, Telephones, 1.75@2.25; New York, bushel baskets, 1.25@1.50.

PEPPERS—North Carolina, bushel hampers, various varieties, U. S. 1s, 1.00@1.25; U. S. 2s, 75@90; nearby, ½-bushel hampers, 50@75.

POTATOES—New stock: North Carolina and Va., bbls., Cobblers, U. S. 1s, 3.60@3.75; U. S. 2s, 1.75@2.00; Eastern Shore Maryland, all sections, barrels, Cobblers, U. S. 1s, 3.60@3.75.

SPINACH—Bushel baskets, Savoy, Pennsylvania, 60@70; nearby, 1.75@2.00.

SQUASH—Nearby, bushel hampers, 10@15.

TOMATOES — Virginia, lugs, green, wrapped, U. S. 1s, 6x6 and larger, 1.40@1.50; 6x7, 1.15@1.25; nearby, ½-bushel hampers, ripe, 1.00@1.50.

EGGS—Market steady; nearby, current receipts, 23; Southern, 21@22; whites, large, 25; few higher; mediums, 23@24.

Receipts—Butter, 796 tubs; eggs, 413 cases.

POULTRY—Chickens, Rocks, 22@24, few higher; mixed colors, 20@23; Leghorns, 16@18. Fowl—Rocks, 23; mixed colors, 21@22; Leghorns, 16@19; roosters, 13@15. Ducks, young Pekings, 14@17.

Dow-Jones Averages

By the United Press.

New York, July 11.—Dow-Jones averages:

Stocks—	Open	High	Low	Close	Net ch.
30 industrials	160.53	161.96	160.14	160.72	+0.65
20 rails	50.04	50.40	49.91	50.34	+0.46
20 utilities	34.48	34.78	34.31	34.71	+0.23

Transactions in stocks used in averages today:

Industrials	97,900
Rails	57,700
Utilities	114,400

The Daily Legal Record

UNITED STATES DISTRICT COURT.
Motions Assignment.
Justice Adkins Presiding.

10:00—Gregory vs. Gregory. Attys., Cusick—Epamionda, Hartman.

In re D. C. 2424, Square 4211, etc.

Selsky vs. Selsky. Attys., Ostrow—Klein.

Motions Court Proceedings.

Harlowe et al. vs. Totten et al: statement of evidence signed.

Baldwin, receiver, vs. Browning: garnishee discharged.

Washington Tent & Awning Co. vs. Mosbs; judgment by default against defendant for $2,067.98, interest and costs.

Farrar vs. Farrar; Frederick L. French appointed to defend.

Ex rel. Keny vs. Morgenthau, jr.: motion to strike overruled in parts and motion to quash overruled.

Woodworth vs. Moore et al.; W. C. Baldesston, trustee, resigned.

Hotel George vs. McLean et al.: receivers instructed.

Warren vs. French et al.; Charles M. Irelan, jr., appointed trustee.

Moses vs. Moses; continued to July 24.

Goldenberg vs. Hamilton, receiver; defendant substituted; statement of evidence to be filed by August 3.

Nasta vs. Nasta; maintenance ordered.

Dickinson vs. Wedding et al.; cause dismissed.

Schwab et al. vs. McCormick et al., etc.: final decree vesting title in plaintiffs by adverse possession.

Levitt vs. Levitt; decree for absolute divorce.

Barnes et al. vs. Marbury et al.; sale ratified and confirmed.

Wheeler vs. Wheeler; G. E. C. Hayes appointed to defend.

Stephens vs. Stephens; Harold Brody appointed to defend.

Kloczewicki vs. Torre; cause dismissed.

James vs. James; John E. Laskey appointed to defend.

Bernhardt vs. Bernhardt; alimony pending hearing.

Chapman vs. Chapman; publication ordered.

Appling vs. Hoage; intervention permitted.

Buell vs. Forbes et al.; rule continued.

Courtenay vs. Courtenay; cause dismissed.

Raiewonsky vs. Federal Adcohol Administrator; rule continued.

Kansas Gas & Electric Co. vs. Ickes; restraining order extended.

Mills vs. Beaton Co.; service quashed.

In Re Horace E. Perlie; report of auditor approved.

In re Paul Ulrich; expenditure authorized.

Baltimore Trust Co. vs. Wallace; judgment against defendant for $1,428, etc.

Van Valen vs. Baldi; motion to vacate order to June 26 vacated.

Wheeler vs. Wheeler; G. E. C. Hayes appointed to defend.

James vs. James; John L. Laskey appointed to defend.

Fay vs. Doyle, administrator; appeal noted.

Blair, trustee, vs. Ober, jr.; finding of court for defendant; judgment on finding against plaintiffs for costs; appeal noted.

Super Concrete Co. vs. Ward; judgment condemnation vs. Edward F. Frere, garnishee, for $120.67.

In re Percy Ames et al.; returnable July 17.

Davis, administratrix, vs. Lyon et al.; August 10 set for filing bill of exceptions.

Wann vs. Ickes; bill dismissed; appeal.

Bona vs. Bona; returnable first Friday.

In re Mile Lee Kennedy; publication ordered.

Moss vs. Moss; returnable first Thursday.

Berry vs. Berry et al.; trust terminated.

International Nickel Corporation vs. Madden et al.; decree denying injunction; bill dismissed; appeal noted.

Security & Exchange Co. vs. Krystal Chemical Co.; returnable Tuesday.

Re Margaret B. Pitner; released on personal bond.

Re Walter C. Johnson; writ denied; appeal noted.

Re Delbert D. Spangler; investment authorized.

Re James M. Curtis; committee appointed.

In re H. R. Howenstein Co.; trustee instructed.

Irons vs. Custom Built Homes et al.; demurrer to staggers sustained and overruled as to Manning with leave to amend.

Re William M. Moody; J. F. Wilson appointed guardian ad litem.

Re Henry W. Thomas; settlement authorized.

Re Katie B. Lorenz; report confirmed.

Estate of Florency Leavy; rule discharged.

Re Frank P. De Stefano; investment authorized.

Re Catherine L. Phillips; report confirmed; Joseph S. Loughran appointed committee; bond $5,000.

National Church of Positive Christianity vs. Fraser et al.; defendants restrained; bond $500.

Clay vs. Clay; maintenance pending hearing.

Lawsuits.

D. J. Foster vs. Charles O. Parks; note, $1,200. Atty., T. J. Jackson.

Ella H. Potts vs. John Hartley Potts; contract, $4,997.62. Atty., Susanna M. Wood.

State of Ohio, etc., vs. Kate G. Collins; assessment, $1,700. Attys., Ellis, Houghton & Ellis—Karl K. Spriggs.

Hannah Foley vs. S. Kann Sons Co.; damages, $25,000. Atty., E. L. Sheehan.

Docketed Judgments.

W. John Murphy vs. Case Broderick Rafter; $500. Atty., Joseph Fitzgerald, jr.

Louis Birns et al. vs. Albert Stein and Joe Resinsky; $894 and $444, less credit of $450. Atty., Harry Saidman.

William Duffy vs. Harry Zager; $61.51. Atty., David L. Riordan.

Hugh Reilly Co. vs. G. Fitch Gardner; $163.42. Atty., C. M. Bernhardt.

Mechanics' Liens.

Robert Robinson vs. William and Gertrude Burch; lots 13 and 14, square 5381; $164.98.

Same vs. Daniel and Mary Alma Schroeder; lots 31 and 32, square 5682; $359.70.

Equity Suits.

Edna D. Williams vs. Mitchell McK. Williams; absolute divorce. Atty., S. W. McCart.

Security and Exchange Commission vs. the Krystal Chemica Co. and George Arone; injunction. Attys., J. J. Burns—Bruce Aitchison.

John F. Roystone, sr., vs. Aphra M. Roystone; absolute divorce. Atty., H. W. Held.

Jennie Meade Snell vs. W. M. Snell; absolute divorce. Atty., H. A. Schweinhaut.

Gene Buck, etc., vs. New Centre Restaurant Co., etc.; injunction. Atty., Edmund M. Toland.

In Re Milo Lee Kennedy; change of name. Atty., C. W. Towle.

Charles W. Berry et al. vs. Charles E. Berry; appoint trustee. Atty., Joseph J. Malloy.

Hugh C. Abell vs. Annastacia A. Abell; absolute divorce. Atty., Nita S. Hinman.

The Weather

Today's Sun and Tide Table

(Furnished by United States Department of Commerce, Coast and Geodetic Survey.)

			A.M.	P.M.
Sun rises	4:53	High tide	2:48	3:19
Sun sets	7:33	Low tide	9:44	9:47

Weather Conditions.

U. S. Dept of Agri., Weather Bureau, Washington, Sunday July 12—8 p. m.

Forecast for the District of Columbia—Generally fair Monday and Tuesday, except local afternoon thundershowers; not much change in temperature; gentle variable winds.

For Maryland and Virginia—Generally fair Monday and Tuesday, except local afternoon thundershowers; not much change in temperature.

Conditions.

The disturbance that was central over North Dakota for several days is now moving eastward over James Bay, Moosonee, Ont., 29.72 inches, but another disturbance is developing over North Dakota, Bismarck, 29.76 inches. Pressure is low over extreme southern Texas, Brownsville, 29.76 inches and it remains low from New York and southern New England southwestward to Georgia, Baltimore, Md., 29.80 inches, and over the Mackenzie Valley, Simpson, District of Mackenzie, 29.64 inches. Pressure is relatively high along the north Pacific Coast, Northhead, Wash., 30.08 inches and from Saskatchewan southward to Colorado, Lander, Wyo., 30.08 inches and Prince Albert, Sask., 30.06 inches, and over the upper lake region, Marquette, Mich., 29.96 inches, and over Newfoundland, Cape Race, 30.04 inches. Pressure is relatively high and rising also over northern Hudson Bay, Chesterfield Inlet, 30.04 inches. Showers have occurred in Wyoming and portions of the adjacent States and local thundershowers have occurred in portions of the Atlantic and the gulf States. The temperature has fallen slightly in the Dakotas, Nebraska, Manitoba and portions of the northern Rocky Mountain region and in eastern New York, while it has risen west of the Rockies. Abnormally high temperatures still prevail from the plains States eastward to New York and the Middle Atlantic States and at most stations from he Missouri Valley eastward to Michigan ad the upper Ohio Valley, maxima of 100 degrees or high were registered this afternoon. The temperature reached 108 degrees at Davenport, Iowa, 106 degrees and Grand Rapids, Mich., and 102 degrees as Duluth, Minn., the highest ever reached at these stations.

Local Weather Report.

Temperatures—Midnight, 80; 2 a. m., 77; 4 a. m., 75; 6 a. m., 75; 8 a. m., 78; 10 a. m., 88; 12 noon, 93; 2 p. m., 92; 4 p. m., 95; 6 p. m., 89; 8 p. m., 83; 10 p. m., 80. Highest, 95; lowest, 74.

Relative humidity—8 a. m., 72; 2 p. m., 47; 8 p. m., 53. Hours of sunshine, 9.0. Per cent of possible sunshine, 61.

Departures From Normal.

Accumulated excess of temperature since January 1, 1936, 127 degrees. Excess of temperature since July 1, 37 degrees.

Accumulated excess of precipitation since January 1, 1936, 0.93 inch. Deficiency of preciptation since July 1, 1.05 inches.

Temperatures and Precipitation.

Temperatures and precipitation for 24 hours ended Sunday, 8 p. m.:

	Highest Sun.	Lowest Sat. night.	Sun. 8 p.m.	Rainfall.
Washington, D. C.	95	74	83	....
Asheville, N. C.	90	66	78	....
Atlanta, Ga.	98	72	76	0.22
Atlantic City, N. J.	92	72	72	0.01
Baltimore, Md.	94	78	86	0.02
Birmingham, Ala.	98	72	78	....
Bismarck, N. Dak.	102	74	98	....
Boston, Mass.	74	62	64	....
Buffalo, N. Y.	96	76	88	....
Chicago, Ill.	88	76	82	....
Cincinnati, Ohio	104	74	96	....
Cheyenne, Wyo.	72	50	64	0.04
Cleveland, Ohio	94	78	88	....
Davenport, Iowa	108	80	98	....
Denver, Colo.	78	56	66	0.01
Des Moines, Iowa	104	74	102	....
Detroit, Mich.	100	76	90	....
Duluth, Minn.	102	68	96	....
El Paso, Tex.	94	70	94	....
Galveston, Tex.	88	82	84	0.02
Helena, Mont.	76	48	74	....
Huron, S. Dak.	102	74	98	....
Indianapolis, Ind.	104	82	100	....
Jacksonville, Fla.	92	76	84	....
Kansas City, Mo.	104	82	102	....
Little Rock, Ark.	96	78	92	....
Los Angeles, Calif.	84	64	76	....
Louisville, Ky.	102	76	100	....
Marquette, Mich.	88	70	80	....
Memphis, Tenn.	94	76	94	....
Miami, Fla.	84	72	82	1.08
Minneapolis, Minn.	106	82	102	....
Mobile, Ala.	88	72	84	0.01
New Orleans, La.	94	80	86	....
New York, N. Y.	88	70	72	....
North Platte, Nebr.	90	70	86	....
Omaha, Nebr.	98	78	94	....
Philadelphia, Pa.	96	74	82	....
Phoeni, Ariz.	102	72	100	....
Pittsburgh, Pa.	98	74	92	....
Portland, Me.	64	58	58	....
Portland, Oreg.	76	56	76	....
Rapid City, S. Dak.	88	68	86	....
Salt Lake City, Utah	74	58	72	....
St. Louis, Mo.	104	82	102	....
San Antonio, Tex.	86	74	76	0.22
San Diego, Calif.	72	62	68	....
San Francisco, Calif.	70	54	66	....
Santa Fe, N. Mex.	76	52	74	....
Savannah, Ga.	94	74	82	....
Seattle, Wash.	76	56	76	....
Springfield, Ill.	108	82	94	....
Tampa, Fla.	88	70	82	0.26
Vicksburg, Miss.	92	72	88	....

Body of Owner Found After Blast in Tavern

Essex, Md., July 12 (AP).—Firemen, digging in "the smouldering ruins of a tavern here, today recovered the body of Frederick Jones, proprietor of the place.

He was burned to death in a fire following an explosion. Firemen said a stove probably caused the blast which ignited the -0-room tavern and residence.

Culbertson on Bridge

The Forcing Two-Bid.

An opening two-bid in a suit is the strongest bid in bridge, and is forcing to game. Your partner must respond, even if he has no card as high as a ten.

Since a game must be reached, you cannot safely open with a two-bid unless you consider your playing strength as well as your honor tricks. No two-bid ever should be made without at least four honor tricks, and usually five or more are required. In addition, the following formula must be observed:

Open with a two-bid only when your hand contains a biddable suit and more honor tricks than losers.

Bargain Hunting.

With some terpidation I dedicate this article to my feminine readers. They, more than the men, I believe, are addicted to buying as cheaply as possible. An admirable trait, I must hasten to add, in the mundane walks of life, but no so good at the bridge table!

Take this hand, for instance.
South dealer.
Neither side vulnerable.

NORTH
♠ J 10 9 8 4
♥ A Q 10 9
♦ 6 2
♣ 4 2

WEST
♠ 6 3
♥ J 8 7 4 3
♦ 10 5
♣ A J 8 6

EAST
♠ A 7 5 2
♥ 6 2
♦ A J 7 3
♣ 10 9 5

SOUTH
♠ K Q
♥ K 5
♦ K Q 9 8 4
♣ K Q 7 3

The bidding:

South	West	North	East
1 diamond	Pass	1 spade	Pass
2 clubs	Pass	2 hearts	Pass
2 no trump	Pass	3 no tr.	[fin. bid]

With all the suits bid against him West could not find a better opening than the fourth highest heart. Dummy's nine was played and, when East did not cover, declarer alowed the nine to hold. He then led a low spade to his hand. East ducked and the king won. The queen of spades went to East's ace and East now led the ten of clubs. Declarer covered and west let him hold the trick. In order to cash dummy's good spades, declared had to overtake his heart king with the ace. He cashed the spades and the heart queen, and then led up to diamond king-queen. But East was "on the job." He put up the ace and shifted back to clubs. On the lead of the nine, declarer was helpless to avert defeat. Whether he covered or not, the defenders had to get three club tricks which, added to their two aces, defeated the contract.

As so often is the case, declarer defeated himself on his first play! He should have counted that the timing element would not permit the establishment of spade, club and diamond tricks. The best chance was to play for four tricks in both hearts and spades, and only one in either of the minor suits. Thus he should have refused to buy the first trick so cheaply! Had he overtaken with his heart king, cleared the spade suit and then finessed against the jack of hearts, his contract would have been undefeatable.

Monday is student day in Ely Culbertson's column. Write your bridge troubles and questions to him, care of this paper. Remember to inclose a self-addressed, stamped envelope.

Copyright, 1936, by Ely Culbertson.

$92,000 Willed to Kin By A. Rushton Snapp

Winchester, Va., July 12.—Disposing of an estate valued at more than $92,000, the will of A. Rushton Snapp was admitted to record here yesterday in Corporation Court. His nephew, C. Vernon Eddy qualified as executor, the penalty of his bond being fixed at $150,000 without surety.

The will devised the sum of $2,000 to William R. Snapp, a nephew, of Charlotte, N. C.; $2,000 to Mrs. Elise David, of Mechanicsburg, Pa., a niece, and to Richard and John V. Eddy, great-nephews, of Winchester.

The remainder of the estate, real and personal, was willed to J. Frank Eddy and C. Vernon Eddy, of this city.

On the Air Today

About a month after "Curbstone Queries" began offering five $1 prizes a week for questions to be used in that daily Post-WMAL feature, letters began arriving from as great distances as Alabama, Wisconsin and finally—California. The gentlemen of the "Curbstone" program fell for the first one—from Alabama.

But when the letters from Wisconsin and California arrived it became apparent they were inspired by something other than hearing the program. WMAL's signal strength would not possibly cover such distances.

The cat came out of the bag when a devoted listener in West Virginia told me of the development of an organized association of contest participators. Later from National Contest Headquarters, 1430 Twenty-Sixth avenue, San Francisco, came additional information supplied by Gilson V. Willets, director.

Mr. Willets admits he is the world's best informed authority on prize contests. Each year he names a group of ten men and women whose accomplishments in the prize contest field entitled them to be known as the "All-American Contesters."

Mr. Willets advises:

"According to statistics compiled at National Contest Headquarters over a 10-year period and at great expense, we conservatively estimate that 50,000,000 men, women and children participate at least once a year in a prize competition of some sort. Almost half the population.

"However, there are only 15,000,000 people who enter these offers to the extent of ten or more a year, and only 8,000,000 who do so regularly for the sheer sport of it. There are only 10,000 who attempt to make a living from prize contests and not one of that 10,000 has been able to do so year after year without other visible source of income.

Mr. Willets reports that Ray MacCardell, a journalist several years ago, won more than $30,000 worth of prizes in a day when annual offerings in prize contests were far less than they are today. He was the first prize winner of an automobile. Mr. Willets unqualifiedly confers on Mr. MacCardell the title of "greatest contest winner who ever lived."

To continue with Mr. Willets' information:

"Although most of the most consistent winners hide their identities under numerous borrowed names and seek by every possible means to hide their winnings (mostly to escape paying income tax but also because publicity ruins their chances for continued winning) I would say that Miss Hazel Manley, of Union City, Tenn., is the 'greatest' winner although not the largest. In the past few years she has won more than 490 prizes (actually recorded at National Contest Headquarters) these being valued at $16,500 and including seven autos. She is an all-American contestar of 1936 and was champion of the all-Americans in 1935.

Professional contestants are registered with Willets, who says: "They are first questioned and then rated in competition as to their winnings in numbers and amounts, as to sportsmanship and other things, including ethics.

"The ten highest rated become the ten campions of the year. They receive a golden emblem to wear as a brooch or lapel button or ring. They are entitled to use the official emblem on their stationery. The ten named in June this year had won among themselves, 3,276 prizes valued at $54,889, including 15 automobiles.

"Seven annual groups have thus been named since 1930 with only 41 persons being named because of repeaters. These 41 have received more than $700,000 in more than 32,000 individual prizes, including more than 140 automobiles."

Mr. Willets opines that 90 per cent of all prize contests are "on the level," 5 per cent are "somewhat questionable because of geographical distribution of prizes and incompetent judges, and 5 per cent are downright fakes."

He also says that the fairest of all prize offers are numerical paths which, because they are difficult, are not very popular. The most popular contests are "to name things, title pictures, slogans, limerick lines and brief essays and letters—in order named."

How did the folks in Alabama and Wisconsin hear of the "curbstone" contest? Through the magazines devoted exclusively to "contest news."

Features today:

Bon Voyage—Bob Trout says good-bye to Olympic stars for Columbia at luncheon in New York, WJSV, at 12:30.

Marion Davies—Stars in air version of "The Brat" in "Radio Theater," WJSV, at 8.

Edward Vito—Harp Virtuoso plays his own arrangement of "Moonlight Madonna" as feature of "Contented Hour," WRC, at 9.

Secretary Wallace—Gives official statement on drought situation from Colorado Springs, WJSV, at 9:45.

J. H. H.

The Post Radio Time-Table

Monday, July 13. Washington. Eastern Standard Time.

	WRC 316M—950KC	WMAL 476M—630KC	WOL 229M—1,310KC	WJSV 206M—1,460KC	
6:30	Gordon	....	....	Sssh!	6:30
6:45	Hittenmark	....	....	"	6:45
7:00	" "	Morning Devotions	Musical Clock	Sun Dial	7:00
7:15	" "	Dick Leibert	" "	" "	7:15
7:30	" "	Cheerio	" "	" "	7:30
7:45	" "	"	News	" "	7:45
8:00	News	Morning Glories	Musical Clock	" "	8:00
8:15	Gordon	The Wake Up Club	" "	" "	8:15
8:30	Hittenmark	Chicago	" "	" "	8:30
8:45	" "	Breakfast Club	News	" "	8:45
9:00	" "	News	Musical Clock	Betty & Bob	9:00
9:15	" "	Rhythms	Jack Barry	Cinderella	9:15
9:30	Don Jose	Josh Higgins	Interlude	Who's Who	9:30
9:45	Today's Children	Dan and Sylvia	News	Hymns	9:45
10:00	David Harum	Wendell Hall	Morning Concert	Morn'g Melodies	10:00
10:15	Metropolitan	Home, Sweet Home	Tom Turner	Montana Slim	10:15
10:30	Echoes	Jack and Loretta	Frances Northcross	Poetic Strings	10:30
10:45	Lamplighter	Edward MacHugh	Balladeers	" "	10:45
11:00	Dick Leibert	U. S. Navy Band	Dance Time	Hubert Hendrie	11:00
11:15	Honeyboy, S'fras	" " " "	" "	Musical Reveries	11:15
11:30	Harding's Wife	" " " "	Pianologues	Merrymakers	11:30
11:45	Merry Madcaps	" " " "	WPA Program	Sally	11:45

AFTERNOON PROGRAMS.

	WRC	WMAL	WOL	WJSV	
12:00	News	Male Quintet	Salon Music	News	12:00
12:15	Gill's Orch.	CURBSTONE	News	Memories	12:15
12:30	Summer	National Farm and	Walk'on Reporter	Luncheon to	12:30
12:45	Promenade	Home Hour	Hawaiian Echoes	Olympic Ath.	12:45
1:00	Rhythm Parade	" " "	Spotlight Variety	Rhythms	1:00
1:15	" "	" " "	" "	Happy Hollow	1:15
1:30	Mary Mason	NBC Music Guild	Music Only	Manhattan	1:30
1:45	" "	" " "	" "	Matinee	1:45
2:00	P. Young's Family	Manhatters	Old & New Songs	Dental Assn.	2:00
2:15	Ma Perkins	"	Musical Potpourri	Milton Charles	2:15
2:30	Vic and Sade	Beatrice Mack	" "	News	2:30
2:45	The O'Neills	King's Jesters	News	Hoosier Hop	2:45
3:00	Woman's Radio	Foxes of Flatbush	Sweet and Lovely	Musketeers	3:00
3:15	Review	Gale Page	Organesque	Miniatures	3:15
3:30	Gene Arnold	Gaylord Trio	Hillbilly Concert	Chicago	3:30
3:45	Tamara Dmietri'ff	Alice Joy	Hollywood Brev't's	Variety Hour	3:45
4:00	Let's Talk It Over	Vitale's Band	Today's Winners	Larry Vincent	4:00
4:15	" " " "	News	" "	Dorothy Gordon	4:15
4:30	Jerry Sears'	The Singing Lady	" "	V'cals by Verrill	4:30
4:45	Orchestra	Little Orphan Annie	" "	Wilderness Rd.	4:45
5:00	Musical	U. S. Army Band	Folio of Facts	G. Hall's Orch.	5:00
5:15	Bulletin Board	" " " "	" " "	Eddie House	5:15
5:30	News	Tea Time	" " "	News	5:30
5:45	Chandu	Lowell Thomas	Walkathon Report'r	Renfrew	5:45

EVENING PROGRAMS.

	WRC	WMAL	WOL	WJSV	
6:00	Amos 'n' Andy	Bill Coyle	Today in Sports	Melodies	6:00
6:15	Uncle Ezra	Grofe's Orch.	Music; News	Arch McDonald	6:15
6:30	Dance Hour	Evening Album	Editorial	Ted Husing	6:30
6:45	Uncle Zip	Education in News	String Quartet	Boake Carter	6:45
7:00	Fibber McGee	Benno Rabinoff	Five-Star Final	Heidt's	7:00
7:15	and Molly	" "	News Spotlight	Brigadiers	7:15
7:30	The Voice of	Melodiana	Concert Favorites	Pipe-Smoking	7:30
7:45	Firestone	"	Detective Mysteries	Time	7:45
8:00	Harry Horlick	Greater Minstrels	Wm. A. Roberts	Radio Theater	8:00
8:15	"	" "	Treasure Chest	" "	8:15
8:30	R. Himber's	Goldman Band	Jerry Junkin	" "	8:30
8:45	Orchestra		Rhythm Rhapsody	" "	8:45
9:00	Contented	Carefree Carnival	" "	Wayne King	9:00
9:15	Program	" "	Jerry Taylor	" "	9:15
9:30	Great Lakes	Jolly Coburn's	CCC Conference	March of Time	9:30
9:45	Symphony Orch.	Orchestra	" "	Sec'y. Wallace	9:45
10:00	News	POSTILION	WOL Concert	Clyde Lucas'	10:00
10:15	Sports Review	Ink Spots	" "	Orchestra	10:15
10:30	Magnolia Bloss'ms	Pete Macias'	Walkathon Report'r	Arthur Godfrey	10:30
10:45	" "	Orchestra	News; Music	" "	10:45
11:00	News	Slumber Hour	Melodies	Vincent Lopez	11:00
11:15	Lunceford's Orch.	" "	Joslo's Orchestra	Orchestra	11:15
11:30	Midnite Frolics	" "	LeRoy Smith's	News	11:30
11:45	" "	" "	Orchestra	Johnny Johnson	11:45
12:00	Sign Off	Night Watchman	Sign Off	Sign Off	12:00
12:15		(To 2 a. m.)			12:15

CALL RADIO CO.
RADIO SERVICE Guaranteed
FREE ESTIMATE
636-38 H ST. N.E.—LINCOLN 7733
652 PA. AVE. S.E.—LINCOLN 9233

SUN RADIO
938 F St. N.W.
11th & E Sts. N.W.
"FREE RADIO INSPECTION"
REPAIR PARTS FOR ALL MAKE RADIOS
METro. 3500
Get our prices first on public address systems and amplifiers for night clubs and orchestras. Expert installation.
COMPLETE LINE OF AMATEURS SUPPLIES, WHOLESALE PRICES

Large Crowd Attends Carnival at Warrenton

Warrenton, Va., July 12.—A crowd that was estimated at 5,000 attended the Warrenton annual firemen's carnival held Friday and Saturday nights in the courthouse square in Warrenton. A much needed rain fell on the crowd Friday night about 8 o'clock, which completely "washed out" activities from then on, but not until the restaurant booth and cold drink stands had done a good business. The crowd Saturday night reached a high peak. Booths sold out the leftovers from Friday night and also the Saturday night stock. Many articles were disposed of among which was a Ford car.

Apparently, it was a buying public which attended the carnival, given for the benefit of the fire company, and literally the support of the organization which is universally sponsored by the entire county. The fire company in full dress uniform attended the carnival and worked tirelessly even after the midnight hour.

DIED

AUE, LEROY A. Suddenly, on Sunday, July 12, 1936, at his residence, 130 Bates st. nw., LEROY A. AUE, the beloved son of William J. and Martha E. Aue. Funeral services at the W. W. Chambers Co. Southeast funeral home, 517 11th st. se., on Tuesday, July 14, at 2 p. m. Relatives and friends are invited. Notice of interment later.

COOKE, EVA. On Saturday, July 11, 1936, at her residence, 2916 38th st. nw., EVA COOKE. Services at the residence on Monday, July 13, at 3 p. m. Interment at Alexandria, Va.

FARRAN, MELVIN W. On Friday, July 10, 1936, at Washington Sanitarium, Takoma Park, Md., MELVIN W. FARRAN, beloved husband of Helen J. Farran. He also is survived by three children. Funeral services at the W. W. Chambers Co. funeral home, 1400 Chapin st. nw., on Monday, July 13, at 11 a. m. Relatives and friends invited. Interment Cedar Hill Cemetery.

FOSTER, NELLIE DALY. Suddenly, on Saturday, July 11, 1936, at Casualty Hospital, NELLIE DALY FOSTER, the beloved mother of Eugene A., John, Harry C. and Catherine Daly and Mrs. Louise Gartrell and Eleanor Sinclair. Funeral services at her daughter's residence, 1233 6th st. sw., on Tuesday, July 14, at 8:30 a. m.; thence to St. Dominic's Catholic church, where mass will be offered at 9 a. m. for the repose of her soul. Relatives and friends are invited. Interment Cedar Hill Cemetery. Services by the W. W. Chambers Co. Southeast funeral home, 517 11th st. se.

GORMAN, THOMAS NELSON. On Sunday, July 12, 1936, THOMAS NELSON GORMAN, beloved son of Nellie M. Gorman (nee Sweet). Funeral from his late residence, 1010 13th st. se., on Tuesday, July 14, at 1:30 p. m. Services at Bradburn M. E. Church, 13th and K sts. se., at 2 p. m. Relatives and friends invited. Interment Cedar Hill Cemetery.

HALL, HELEN M. On Saturday, July 11, 1936, at Stapleton, Richmond County, N. Y., HELEN MORRISON HALL, of 3041 Sedgwick st. nw. Remains resting at the parlors of Almus R. Speare, 1623 Conn. ave. Funeral from St. Stephen's and the Incarnation P. E. Church, corner of 16th and Newton sts. nw., on Tuesday, July 14, at 11:30 a. m. Interment Glenwood Cemetery.

HARRISON, HARRIET W. On Friday, July 10, 1936, at her residence, 411 Mass. ave. nw., HARRIET W. HARRISON, wife of the late Fillmore Harrison, Sr. Services at the S. H. Hines Co. funeral home, 2901 14th st. nw., on Monday, July 13, at 11 a. m. Interment Glenwood Cemetery.

HAWLEY, FRANK S. On Friday, July 10, 1936, at Providence Hospital, FRANK S. HAWLEY, the beloved husband of Mary V. Hawley and father of Walter E. Hawley and Mrs. Bessie E. Peck. Funeral from the W. W. Chambers Co. funeral home, 1400 Chapin st. nw., on Monday, July 13, at 2 p. m. Interment Fort Lincoln Cemetery.

HENDERSON, EDGAR BOWLEY. On Friday, July 10, 1936, at the residence of his son, Dr. Robert E. Henderson, 6601 Conn. ave., Chevy Chase, Md., EDGAR BOWLEY HENDERSON, beloved husband of Mary Anna Henderson. Services at S. H. Hines Co. funeral home, 2901 14th st. nw., on Tuesday, July 14, at 10 a. m. Interment Rock Creek Cemetery.

HOWARD, MITCHELL C. Suddenly on Saturday, July 11, 1936, at Fredericksburg, Va., MITCHELL C. HOWARD, the beloved brother of Nellie M., Thomas, Mrs. Emma H. Acton and Mrs. Helen A. Smith. Funeral services at his late residence, 243 Crystal Springs avenue, Capitol Heights, Md., on Wednesday, July 15, at 11 a. m. Relatives and friends are invited. Interment Cedar Hill Cemetery. Services by the W. W. Chambers Co. Southeast funeral home.

HYER, WALTER THOMAS. On Sunday, July 12, 1936, at the residence of his father, Mrs. Rose Hyer Harting, 3710 Warren st. nw., WALTER THOMAS HYER, beloved husband of Sophie A. Hyer. Services at the S. H. Hines Co. funeral home, 2901 14th st. nw., on Tuesday, July 14, at 2 p. m. Interment Cedar Hill Cemetery.

KENDIG, MAMIE. On Sunday, July 12, 1936, at her residence, 2624 Monroe st. ne., MAMIE KENDIG, the beloved wife of Albert L. Kendig and mother of Blanche E. Coonbe, Eleanor Pitzwaryne, Edward L. and Albert L. Kendig, Jr. Remains resting at the W. W. Chambers Co. suburban funeral home, 918 Cleveland ave., Riverdale, Md. Notice of funeral later.

LANDER, ANNA H. Suddenly, on Saturday, July 11, 1936, ANNA H. LANDER. Remains resting at the chapel of Thomas S. Sergeon, 1011 7th st. nw. Notice of funeral hereafter.

McKNIGHT, EDGAR S. On Saturday, July 11, 1936, at Mount Alto Hospital, EDGAR S. McKNIGHT, beloved husband of Mary S. McKnight and father of Mrs. Guy Gilcrest, Jr., Arthur L. and George S. McKnight. Funeral from the W. W. Chambers Co. Southeast funeral home, 517 11th st. se., on Tuesday, July 14, at 10:30 a. m. Relatives and friends invited. Interment Arlington National Cemetery.

FUNERAL DESIGNS.

GEO. C. SHAFFER 900 14TH ST. NW. Phone Expressive Floral Tributes. Moderate prices. Open eve. & Sun. Nat. 0108

GUDE BROS. CO., Florists 1212 F STREET. National 4278.

FUNERAL DIRECTORS.

JAMES T. RYAN 317 PA. AVE. SE. ATlantic 1700.

FRANK GEIER'S SONS CO. 1113 SEVENTH ST. N.W. Telephone Modern Chapel. NATIONAL 3473.

J. WILLIAM LEE'S SONS CO. FUNERAL DIRECTORS.

CREMATORIUM 4th St. and Mass. Ave. N.E. LIncoln 5200.

THOS. S. SERGEON 1011 7TH ST. N.W. Telephone NAt. 1090.

CHAS. S. ZURHORST CO. 301 EAST CAPITOL ST. LINCOLN 0372.

Chambers

Is One of the Largest Undertakers in the World

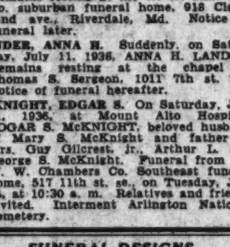

W. W. CHAMBERS

2 Funeral Homes — 7 Chapels — 14 Parlors—40 Assistants—25 Cars. Hearses and Ambulances

1400 Chapin St. N. W. Call COlumbia 0432

918 Cleveland Ave., Riverdale Park Call GReenwood 1221

517 11th St. S. E. Call ATlantic 6700

DIED

NEWSOM, CAPT. W. JENNINGS. On Friday, July 10, 1936, at 6:30 a. m., CAPT. W. JENNINGS NEWSOM, son of Crimea N. K. and the late J. T. C. Newsom, brother of Blondel and Clyde K. Newsom. Remains at Frazier's funeral home, 389 Rhode Island ave. nw. Funeral from Lincoln Memorial Congregational Church, 11th and R sts. nw., Tuesday, July 14, at 12 noon, the Rev. R. W. Brooks officiating. Interment Lincoln Memorial Cemetery.

OFFUTT, CHARLES BRYAN. On Thursday, July 9, 1936, at 11 p. m., at his home, 4419 Montgomery ave., Bethesda, Md., CHARLES BRYAN OFFUTT, beloved husband of Alice P. Offutt. Funeral services at Our Lady of Lourdes Catholic Church, Bethesda, Md., on Monday, July 13, where requiem mass will be said at 9 a. m. Interment Potomac, Md.

PARKER, JEANETTE B. On Friday, July 10, 1936, at her residence, 656 K st. ne., JEANETTE B. PARKER, the beloved sister-in-law of Mrs. Ira Bonner and aunt of Charles Bonner and Mrs. Maud Myers. Funeral services at the W. W. Chambers Co. Southeast funeral home, 517 11th st. se., on Tuesday, July 14, at 1:30 p. m. Services at Bradburn M. E. Church, 13th and K sts. se., at 2 p. m. Relatives and friends invited. Interment Cedar Hill Cemetery.

POOLE, WILLIAM ANDREW. On Saturday, July 11, 1936, at his residence, 1761 Columbia rd. nw., WILLIAM ANDREW POOLE, beloved husband of Mabel Fort Poole, father of Mrs. Paul T. Hoffman and Mrs. A. W. Smith, jr. Funeral from the W. W. Chambers Co. funeral home, 1400 Chapin st. nw., on Monday, July 13, at 4 p. m. Relatives and friends are invited. Interment Congressional Cemetery.

SHAFFER, FLORENCE JEANETTE. On Saturday, July 11, 1936, at Georgetown Hospital, FLORENCE JEANETTE SHAFFER, beloved wife of Joseph X. Shaffer and mother of Mrs. Jeanette M. Berry. Funeral from her late residence, 11 Marshall ave., Colmar Manor, Md., on Tuesday, July 14, at 11 a. m. Relatives and friends invited. Interment Mount Olivet Cemetery. Services by the W. W. Chambers Co. suburban funeral home, Riverdale, Md.

SHAW, THOM. Suddenly, on Saturday, July 11, 1936, at his residence, 648 Morton place northwest, THOM SHAW, age 64 years. Remains resting at the chapel of Thomas S. Sergeon, 1011 Seventh st. nw. Notice of funeral hereafter.

SIMONSEN, ODIN. On Friday, July 10, 1936, at Providence Hospital, ODIN SIMONSEN, the beloved husband of Fannie Simonsen. Funeral services at his late residence, County rd. and Chesapeake drive, Woodland Beach, Md., on Monday, July 13, at 11 a. m. Relatives and friends invited. Interment Arlington National Cemetery at 1 p. m. Services by the W. W. Chambers Co. Southeast funeral home, 517 11th st. se.

SMITH, WILLIAM ALTER. Suddenly, on Friday, July 10, 1936, at Fredericksburg, Va., WALTER SMITH, beloved son of the late William F. and Annie Smith, aged 29 years. Funeral from the chapel of P. A. Tatlyoll, 436 7th st. sw., on Monday, July 13, at 2 p. m. Relatives and friends invited. Interment Congressional Cemetery.

STAHL, JAMES WILLIAM. On Saturday, July 11, 1936, at his residence, 4403 14th st. nw., JAMES WILLIAM STAHL, the beloved husband of Belle Stahl (nee Pegan) and father of Agnes Stahl. Funeral services at the residence of his sister, Mrs. Amelia S. Orme Owens, 401 Cummings lane, Chevy Chase, Md., on Tuesday, July 14, at 2 p. m. Relatives and friends invited. Interment Prospect Hill Cemetery. Services by the W. W. Chambers Co.

TEACHUM, MARY ALICE. On Saturday, July 11, 1936, at the home of her niece, Mrs. Samuel H. Beck, 321 D st. se., MARY ALICE TEACHUM, daughter of the late Robert L. and Mary O. Teachum. Remains resting at the above residence until noon, Monday, July 13. Funeral services at the James T. Ryan funeral home, 317 Pennsylvania ave. se., on Monday, July 13, at 2 p. m. Relatives and friends invited. Interment Congressional Cemetery.

TURLEY, CHARLES W. On Saturday, July 11, 1936, CHARLES W. TURLEY, the beloved husband of Ida B. Turley, father of Charles B. Turley and brother of Maude H. Young. Funeral services at the W. W. Chambers Co. Southeast funeral home, 517 11th st. se., on Monday, July 13, at 11 a. m. Relatives and friends invited. Interment at Andrew Chapel, Va.

WALSH, ELIZABETH CECELIA. On Saturday, July 11, 1936, at her residence, 1215 Shepherd st. nw., ELIZABETH CECELIA WALSH, beloved wife of the late Peter A. Walsh. Funeral from the above residence on Tuesday, July 14, at 8:30 a. m., thence to Sacred Heart Church, where mass will be offered at 9 a. m. Relatives and friends invited. Interment Mount Olivet Cemetery.

WATERS, THOMAS DYSON. On Sunday, July 12, 1936, THOMAS DYSON WATERS, beloved husband of Frances Breckenridge Waters. Funeral services private.

WHITE, JOHN S. On Saturday, July 11, 1936, at Garfield Hospital, JOHN S. WHITE, beloved husband of the late Ada L. White and father of Mrs. Elizabeth Russel, Mrs. Maude E. Terrett, Mrs. Carrie Hertel, Mrs. Ada L. Cassel, John T. White, James H. White, Arthur B. White and David R. White. Funeral from Zurhorst's funeral parlors, 301 East Capitol st., on Tuesday, July 14, at 10 a. m. Interment Mount Olivet Cemetery, Arlington, Va.

Legal Notices

KARL K. SPRIGGS, Attorney, Southern Building.

IN THE SUPREME COURT OF THE DISTRICT of Columbia. Catherine M. Turner, Plaintiff, vs. William James Turner, defendant. No. 61050. Equity. The object of this suit is to obtain an absolute divorce from the defendant, William James Turner, on the ground of desertion for more than three years. On motion of the plaintiff, it is this 25th day of June, 1936, ordered that the defendant, William James Turner, cause his appearance to be entered herein on or before the fortieth day, exclusive of Sundays and legal holidays, occurring after the day of the first publication of this order; otherwise the cause will be proceeded with as in case of default. Provided a copy of this order be published once a week for three successive weeks in the Washington Law Reporter and The Washington Post before said day. O. R. LUHRING, Justice. A true copy. Test: (Seal.) FRANK E. CUNNINGHAM, Clerk. By Richard J. Kirkland, Assistant Clerk. 29.6.13

VERNON E. WEST, WALTER L. FOWLER, District Building.

DISTRICT COURT OF THE UNITED States for the District of Columbia, holding a District Court. In re: Condemnation of land for extension of South Dakota Avenue from the intersection of 18th and Shepherd Streets to Michigan Avenue, Northeast, and for the widening of Michigan Avenue between 14th Street and South Dakota Avenue, Northeast, District Court No. 2432. Notice and order of publication. Notice is hereby given that the Commissioners of the District of Columbia (pursuant to a certain provision of the Act of Congress, approved March 4, 1913, entitled "An Act making appropriations for the expenses of the government of the District of Columbia, for the fiscal year ending June 30th, 1914, and for other purposes," whereby they are authorized to open, extend, or widen any street, avenue, road or highway to conform with the plan of the permanent system of highways in that portion of the District of Columbia outside the Cities of Washington and Georgetown adopted under the Act of Congress approved March 2, 1893, as amended by the Acts of Congress approved June 28, 1898, and May 28, 1928, respectively, by condemnation under the provisions of subchapter One of Chapter XV of the Code of Law for the District of Columbia), have filed a petition in this Court praying the condemnation of the land necessary for the extension of South Dakota Avenue from the intersection of 18th and Shepherd Streets to Michigan Avenue, Northeast, and for the widening of Michigan Avenue between 14th Street and South Dakota Avenue, Northeast, in the District of Columbia, as shown on a map or plat filed with the said petition, as a part thereof and praying also that this Court empaneled a jury in accordance with the law provided for in such cases to assess the damages each owner of the land to be taken may sustain by reason of the said widening and extension of Minnesota avenue, from Pennsylvania avenue to Randle circle southeast, and from D street southeast to Benning road northeast, in the District of Columbia, as shown on a map or plat filed with the said petition, as a part thereof and praying also that this court empaneled a jury in accordance with the law provided for in such cases to assess the damages each owner of land to be taken may sustain by reason of the said widening and extension of Minnesota avenue, from Pennsylvania avenue to Randle circle southeast, and from D street southeast to Benning road northeast, in the District of Columbia, and at the request of the party secured thereby, the undersigned will sell at public auction in front of the premises on WEDNESDAY, THE 15TH DAY OF JULY, 1936, AT FOUR O'CLOCK P. M., the following-described land and premises situate in the District of Columbia, and being Lot thirty-five (35) in J. W. Jones' subdivision of Square five hundred and forty-five (545), as per plat recorded in Book N. K., page 267, of the records of the office of the surveyor of the District of Columbia.

TERMS OF SALE: Purchaser to pay one-third of the purchase price in cash, the balance in two equal instalments in one and two years, respectively, with interest at the rate of six per cent (6%) per annum, and secured by deed of trust on the property sold, or all cash at the option of the purchaser; taxes paid or adjusted to the date of sale; purchaser to pay interest on purchase price from the date of sale to date of settlement at six per cent (6%) per annum; all conveyancing, recording, revenue, stamps, etc., at cost of purchaser; good title or no sale. A deposit of $100 will be required at the time of sale and settlement to be within thirty (30) days of the date of sale, or deposit forfeited, and the property resold at the cost or risk of the defaulting purchaser, after five (5) days' previous advertisement of said resale in some newspaper published in Washington, D. C.

ARTHUR JAMES,
C. RUSSELL REILY,
Trustees.

C. Clinton James, Attorney for Trustees. 900 F Street Northwest. P—jy3.6,8,10,13,15

Adam A. Weschler & Son, Auct'rs 915 E Street N.W.

Bankruptcy Sale
of
WHOLESALE STOCK OF CONFECTIONS, FOUNTAIN SYRUPS, CRUSHED FRUIT, NUTS, BRIAR PIPES, CASH REGISTER, ELECTRIC FAN, SAFE, NEW AWNING, ETC.
By Auction
AT THE LUXOR CO., INC.
603 D St. N.W.
TUESDAY,
JULY 14, 1936, 10 A. M.
Hershey, Bunte and other popular products, 1c, 5c and 10c Goods, Boxes and Jar Candy, Gum, Canned Meats, Marshmallow Topping, Ice Cream Cones, Cough Drops, large stock of Fountain Syrups, Cherry Smash, Cocoa, Cocoa Cola Glasses, Pipes, etc., also Combination Cash Register, Elec. Fan, Iron Safe, Show Case, Desk, Chair, Steel File Case, New Awning, etc.

In re: The Luxor Co., Inc., Bankrupt No. 3395.

TERMS: CASH.
ROBERT I. RUDOLPH, Receiver, Woodward Building.

Business Directory

It will pay you to consult these reliable firms. They are specialists in their respective lines.

For information regarding advertising rates or service not listed in this column call Miss Burns—NAtional 4233.

BICYCLES FOR RENT

BICYCLES FOR RENT, 20c an hr. SPEEDWAY BIKE SHOP, 20th and E sts. nw. DI. 5873. Bikes rented, repaired. Open day, night. 2102 14th st. nw. NO. 9301.

CAMERAS.

CAMERA REPAIRING.
FULLER & d'ALBERT, INC.
815 10th St. N. W. Phone NAt. 4712.

CARPET AND RUG CLEANING.

RUGS DOMESTIC SHAMPOO 9x12.... $3.00 8x10.... $2.50
LUWIN CO., 1725 7TH ST. NO. 9180.

FALSE TEETH REPAIRED

"While You Wait" Emerg. Laboratory. Room 601, Western Bldg., 14th & F sts. nw. Hrs. 8 to 6; Sun., 10 to 12. ME. 1833.

FLOOR WORK

FLOOR surfacing, by expert, 12 years' experience; reasonable prices. H. L. CATON, 616 A st. ne. AT. 5400.

HOME IMPROVEMENTS.

HAVE YOUR HOME REMODELED. New additions; plastering, papering, painting; brick work; store front; stairways; store fixtures; carpentry. Easy payments. QUALITY CONTRACTING CO., 1356 4th St. S.W. Phone DI. 6895.

ANY HOME, improvements $1 wkly. Next August. Dun-Mar Contracting Co., 312 G st. nw. NA. 1025. Eves-Sun., PO. 2848.

LAWNMOWERS.

ARE YOU READY FOR SUMMER?
LAWN MOWERS
MACHINES SHARPENED
REPAIRS AND PARTS FOR ALL MAKES
RUDOLPH & WEST CO.
1332 N. Y. Ave. N.W. NAt. 4870.

LEATHER GOODS.

Trunks—Saddlery—Harness—Luggage
All Leather Goods Repaired.
G. W. KING, JR.
511 11th St. N.W. NA. 4242.

PAINTING, PAPERING, DECORATING

PAINTING and papering. First-class white mechanics; work guaranteed; free estimates; front and back painted $15 up. Rooms papered $4.50 up. AT. 4450. H. Knight, 727 3d st. ne.

PIANO, ORGAN TUNING

PIANO TUNING, $1.50
Work guaranteed; estimates free. Charles H. Speake, 215 Underwood St. NW. GE. 4792.

RADIO REPAIRS.

ME. 8145—FREE $1 SERVICE CALL. Save 30 per cent. Any make set. Work guaranteed. SCHILLER BROS., 922 F st. n. w.

ROOFING

ROOFING and siding, asphalt, asbestos; Rock wool insulation; 3-year payments. American Re-Roofing Co., 3313 14th nw.

ENTERPRISE ROOFING CO.
ROOFING—SIDING—INSULATION.
2125 R. I. AVE. N.E. PO. 0200.

Lost and Found 1

You can phone your "Lost" Ad to The Post as late as 11 p. m. for publication the following morning and thus immediately notify nearly 100,000 families of your loss. Call National 4200.

CAT—White with gray over left eye and back; answers to Micky. Rew. PO. 1941.

POUND—Canary bird, pale yellow, near 14th and Odsen sts. nw. CO. 8585.

LADY'S RING, yellow gold, white diamond, left in wash room of Chastleton Hotel, 3 p. m., Sunday. Reward if returned to manager.

LADY'S WALLET containing week's salary, former home address in Conn. and Washington, lawyer's card, on 8th and F ne. trolley at 6 p. m., Thursday. Will finder please return to Miss Helen Ciminera, 5th floor, Washington Post.

LOST June 25 in or near Willard Hotel, lady's gold guard ring set with thirteen diamonds. Reward. Box 736, Ticonderoga, N. Y.

Auction Sales

WEDNESDAY, JULY 15, 1936—
ADAM A. WESCHLER & SON, Auctioneers.

TRUSTEES' SALE OF TWO-STORY FRAME DWELLING, NO. 304 M STREET SOUTHWEST.

By virtue of a certain deed of trust recorded in Liber No. 6451 at folio 189, one of the land records of the District of Columbia, and at the request of the party secured thereby, the undersigned will sell at public auction in front of the premises on WEDNESDAY, THE 15TH DAY OF JULY, 1936, AT FOUR O'CLOCK P. M., the following-described land and premises situate in the District of Columbia, and being Lot thirty-five (35) in J. W. Jones' subdivision of Square five hundred and forty-five (545), as per plat recorded in Book N. K., page 267, of the records of the office of the surveyor of the District of Columbia.

TERMS OF SALE: Purchaser to pay one-third of the purchase price in cash, the balance in two equal instalments in one and two years, respectively, with interest at the rate of six per cent (6%) per annum, and secured by deed of trust on the property sold, or all cash at the option of the purchaser; taxes paid or adjusted to the date of sale; purchaser to pay interest on purchase price from the date of sale to date of settlement at six per cent (6%) per annum; all conveyancing, recording, revenue, stamps, etc., at cost of purchaser; good title or no sale. A deposit of $100 will be required at the time of sale and settlement to be within thirty (30) days of the date of sale, or deposit forfeited, and the property resold at the cost or risk of the defaulting purchaser, after five (5) days' previous advertisement of said resale in some newspaper published in Washington, D. C.

ARTHUR JAMES,
C. RUSSELL REILY,
Trustees.

C. Clinton James, Attorney for Trustees. 900 F Street Northwest. P—jy3.6,8,10,13,15

Adam A. Weschler & Son, Auct'rs 915 E Street N.W.

Bankruptcy Sale
of
WHOLESALE STOCK OF CONFECTIONS, FOUNTAIN SYRUPS, CRUSHED FRUIT, NUTS, BRIAR PIPES, CASH REGISTER, ELECTRIC FAN, SAFE, NEW AWNING, ETC.
By Auction
AT THE LUXOR CO., INC.
603 D St. N.W.
TUESDAY,
JULY 14, 1936, 10 A. M.
Hershey, Bunte and other popular products, 1c, 5c and 10c Goods, Boxes and Jar Candy, Gum, Canned Meats, Marshmallow Toppings, Ice Cream Cones, Cough Drops, large stock of Fountain Syrups, Cherry Smash, Cocoa, Cocoa Cola Glasses, Pipes, etc., also Combination Cash Register, Elec. Fan, Iron Safe, Show Case, Desk, Chair, Steel File Case, New Awning, etc.

In re: The Luxor Co., Inc., Bankrupt No. 3395.

TERMS: CASH.
ROBERT I. RUDOLPH, Receiver, Woodward Building.

Official Notices

ALCOHOLIC BEVERAGE CONTROL Board, Washington, D. C., July 13, 1936. Notice is hereby given that the following persons have applied for licenses under the District of Columbia Alcoholic Beverage Control Act, that remonstrance are entitled to be heard before the granting of such licenses, and that hearing will be had on such applications for licenses on JULY 28, 1936, at 10 a. m. in Room 219, District Building: 1453, Black Cat, Inc., retailer's D, 614 Seventeenth street northwest; 3517, Michael Joseph Simons, retailer's B, 3627 Twelfth street northeast; 3519, Karl Herman, retailer's B, 3401 F street northwest. GEORGE W. OFFUTT, AGNES K. MASON, ISAAC GANS, Alcoholic Beverage Control Board. 13.20

Proposals

COMMISSIONERS, D. C., WASHINGTON, July 10, 1936. Sealed proposals will be received at Room 320, District Building, until 2 o'clock p. m., July 31, 1936, for uniforms for wear by members of the Police and Fire Departments, fiscal year 1937. Specifications and information at Room 320, District Building. 10,11,13

COMMISSIONERS, D. C., WASHINGTON, July 13, 1936—Sealed proposals will be received at Room 509, District Building, until 2 p. m. (E. S. T.), AUGUST 13, 1936, and then publicly opened for construction, etc., of Building No. 2, D. C. Jail Annex Unit, at site of District of Columbia Tuberculosis Sanatoria, near Glenn Dale, Prince Georges County, Maryland. A store complete description of the work and full information for bidders is given in the drawings, specifications and in other contract papers, which may be obtained at Room 427, District Building, upon deposit of a certified check, payable to the Collector of Taxes, D. C., in the sum of twenty-five dollars ($25.00) to insure return in good condition. Not more than three (3) complete sets of drawings and specifications and contract papers will be furnished to any one general contractor. No proposal will be accepted unless accompanied by a guaranty of not less than five per cent (5%) of the amount of the bid in the form of a certified check made payable to the Collector of Taxes, D. C., or bonds or the bond of an approved surety company. Security for the faithful performance of the work shall be in the form of a surety bond in a penal sum equal to the estimated total contract price. A labor bond in an amount equal to the largest estimated aggregate pay roll for any one month is required. Public liability insurance in the sum of $5,000 and $10,000 is also required. The work called for by this proposal is to be performed in accordance with an agreement dated December 19, 1934, between the Commissioners of the District of Columbia and the Federal Emergency Administrator of Public Works, as amended June 12, 1936, and is subject to the construction regulations and labor provisions of Bulletin No. 2 of the Federal Emergency Administration of Public Works dealing with non-Federal projects, revised March 1, 1935. The Director of Re-Employment for the District of Columbia is C. E. LEMMON, 490 Indiana avenue northwest. The Commissioners reserve the right to reject any or all proposals and to waive informalities as they deem best for the interest of the District of Columbia. Final award of contract is subject to approval of the Federal Emergency Administrator of Public Works. No bidder may withdraw his proposal for a period of sixty (60) days after the date for the opening thereof. Attention is called to the fact that not less than the minimum wage rates prescribed by the Federal Emergency Administration of Public Works must be paid on this project. MELVIN C. HAZEN, GEORGE E. ALLEN, DAN I. SULTAN, Commissioners. D. C. 13.14,15

Bankruptcy Notices

IN THE DISTRICT COURT OF THE United States for the District of Columbia, holding a Bankruptcy Court. In the matter of Sallie A. Franklin, bankrupt. Bankruptcy No. 3337. Notice is hereby given that the above named bankrupt has filed her petition praying for a discharge from all her debts in bankruptcy, and that her creditors and other persons in interest are required to enter their appearance in opposition, together with specifications in writing of the grounds of such opposition, if any they have, in the clerk's office of said court on or before AUGUST 17, 1936. FRED J EDEN, Referee in Bankruptcy.

IN THE DISTRICT COURT OF THE United States for the District of Columbia, holding a Bankruptcy Court. In the matter of the Luxor Company, 603 D street northwest, Washington, D. C., Bankrupt. In Bankruptcy No. 3395. To the creditors of the Luxor Company of the City of Washington, District of Columbia: Notice is hereby given that on the 9th day of July, 1936, the said Luxor Company was duly adjudicated bankrupt, and that the first meeting of its creditors will be held at my office in the Investment Building, Fifteenth and K streets northwest, Washington, D. C., on the 21ST DAY OF JULY, 1936, at 11:30 o'clock a. m., at which time the said creditors may attend, prove their claims (claims shall not be proved against the bankrupt estate subsequent to six months after the adjudication as stated above), appoint a trustee, examine the bankrupt, and transact such other business as may properly come before said meeting. FRED J. EDEN, Referee in Bankruptcy.

Lost and Found 1

LOST—Gold wrist watch on leather strap, near Conn. ave. and Woodley rd.; inscription on back. Reward. NO. 0647.

Personals 3

CHAMBERS CO.
One of the Largest Undertakers in the World.

DRESSMAKING—Special on summer dresses (silk, etc.), $3.50, perfectly fitted. EM. 1148.

HEMORRHOIDS (piles) eradicated by my own method; results effective for a lifetime or money back. Write for booklet. No drugs or surgery. DR. SOMMERWERCK, 1365 Columbia road. AD. 0368.

PHYSIOTHERAPY treatments for better health; appts.; closed Thurs. FO. 4721.

TREATMENTS paralysis, arthritis, nervousness, reducing, body building. Hours, 9 to 9. SH. 1531-J.

CHAMBERS CO.
Complete Funeral as Low as $75.

Motor Travel 10

LEAVING for Halifax, Canada, Wednesday; will take 3 or 4. Call after 5:30 p. m. CO. 3090-W.

TAKE 2 Nebraska, July 16; Chrysler, Scott Scheibel. DI. 2200, Br. 1543; NA. 9683.

1936 SEDAN—Large baggage trailer if necessary any where; any time; reas. Mr. Lilly, Terminal Travel Bureau. Alex. 2592.

Help—Female 11

Women—If you don't find your position in the Help Wanted Columns today—place a "Situations Wanted" Ad in The Post. A 3-line ad costs only 27 cents.

BEAUTY OPERATORS—2, quick, experienced, all-around operators; salary. Thomas Beauty Shop, in Whitney's store, 12th and G sts. nw.

CURB GIRLS, over 18 years. Apply 5111 Georgia ave. nw.

HOUSEKEEPER, white, settled, to care for 3 children. Apply 735 10th st. se.

OPENING for 3 women over 28; sales personality; experience not necessary; steady employment; good earnings. Apply 9 to 12 and 2 to 4. JAMAISE CORSET SHOP, 1918 Eye st. nw.

REFINED LADY who can work 4 hours per day or more; pay about $2.50 per day up. Apply mornings, Room 205, 1427 Eye st. nw.

STEAM TABLE GIRL (white), capable of making salads; neat appearance. Apply 7:30 a. m. 711 D st. nw.

WAITRESSES, over 18 years. Apply 5111 Georgia ave. nw.

WAITRESSES (2)—Wanted: experienced; ref. and record required. Apply at once, 1734 14th st. nw.

PRESS OPERATORS AND SHIRT FINISHERS APPLY AT ONCE
ELITE LAUNDRY CO.
2117 14th. ST. N. W.

Help—Male 12

Men—If you can't find your position in the Help Wanted Column today—place a "Situations Wanted" Ad in The Post. A 3-line ad costs only 27 cents.

AUTO MECHANICS—Good all-around men with tools; steady job. 16 Mass. ave. nw.

BARBER—Wanted. Steady job. 712 H st. ne.

BARBER—White, steady man; salary and commission. 2006 15th st. nw.

BARBER—American; Monday sure. 439 Kennedy st. nw.

BARBER—Good chair. Apply A. A. Barber Shop, 710 14th st. nw.

BARBER (white), steady job. 506 12th st. se.

BATTERY and electrical man. Apply B. C. Furr, 706 G st. nw.

BOOTBLACKS—(6), good pay, tips. 1705 Pa. ave. nw.

CURB attendants, white, 18-24; good, steady job. Apply 5111 Georgia ave.

DRIVERS—Must be experienced; wholesale dry cleaning. Regal Cleaners, 612 M st. nw., rear.

MAN, YOUNG, over 18 years old, to assist local manager of national concern. Permanent position. See Mr. Hobbs, Room 400, 1319 F St. N.W.

MEN (2) YOUNG immediately for order dept. Apply Mr. Graham, Room 706, 1333 G st. nw., bet. 8-9 a. m.

NATIONAL employment office will hire a number of men for responsible jobs; transfers arranged to 200 cities; applicants must have good education and appearance; furnish references. Suites 205-210, 1427 Eye st. nw.

PRESSERS—Experienced on men's suits. Apply ready for work. Mr. Krauss, Washington Laundry, 37th and K sts. nw.

SALESMAN with knowledge of automobile business; must be good hustler. Only those with own transportation need apply. Good opportunity, as we only have ONE OPENING. Hillside 0097 or Capital Heights 210 after 6 p. m.
BOYER-SHIPLEY, INC.
Capitol Heights, Md.

Old established Ford dealer is reorganizing his sales force and wants men willing to work. Demonstrator furnished for those who qualify. Actual selling experience not needed as we'll train you thoroughly. Leads furnished in good section of town. Only men who want to make money the year round and willing to work need apply. Northeast Motor Co., 920 Bladensburg rd. ne.

CITIES SERVICE
field engineer will interview men for permanent position. Call at the Independent Oil Co., Rosslyn, Va. Ask for Mr. Binkley. Phone West 0418.

3 MEN
To fill vacancies on grocery routes. Must be willing to work 8 hours per day. Experience not necessary. We train our men. Pay arrangements satisfactory. Call 9 to 12 a. m. 513 K st. nw.

STEADY EMPLOYMENT.
For men of good reputation and sober habits to drive taxicabs; salary, $17.50 per week plus commission and bonus. For detailed information, apply Union Taxicab Association, 1256 22d st. nw.

DIAMOND CABS
STUDENT INSTRUCTION
FOR TAXICAB
IDENTIFICATION CARDS
NO FEE
ON BEHALF OF THE
MEMBERS OF THE I.T.O.A.
Inc. SEE MR. JOHN ROBEY
1735 14TH ST. N.W.
8:30 A. M. TO 5:30 P. M.

SALESMEN
Several sincere, ambitious men to be trained as specialty salesmen. A splendid proposition for men who appreciate an opportunity to make real money in a very interesting work. A salary and commission basis. Apply sales manager, between 9-12 a. m. only.
1741 JOHNSON AVE. N.W., Bet. 14th, 15th, R & S Sts.

Employment Agencies 14

DOMESTIC AGENCY (1925 9th)—Have openings for cooks, men and women, man for guest house, housemen, dish washers, porters, couple, counterman, short-order cook, general houseworkers, maids and helpers.

Situations—Female 16

WOMAN—White, refined, wants work, seamstress, dressmaking, curtains, draperies. AD. 8205-J.

YOUNG GIRL, colored, neat, from country, wants room to work by week, stay nights. DE. 4494-J.

Situations—Male 17

YOUNG colored man, training school graduate, wants job as houseman, helper, butler or janitor, or work in store; good references. Call Battle, LI. 4528-J.

Instructions 19

SPECIAL CLASSES—Day and night, for Civil Service exams. Poteet's Business College, 14th and I sts. nw.

STENOG-TYPIST—Special Civil Service Resident and Home Study Courses include rough drafts, plain copy, general tests, dictation material. Trial exams. every other week. Boyd's, 1333 F st.

WE WILL SELECT mechanically inclined men with character references, must be employed, reliable, with fair education, who wish to better themselves by training in their spare time for Electric Refrigeration and Air Conditioning industries. Write fully. Utilities Eng. Inst., M-498, Washington Post.

LEARN BEAUTY CULTURE.
WARFLYNN BEAUTY COLLEGE.
1018 Vt. Ave. N.W. (Near K) DI. 1762.

STENOGRAPHER-TYPIST EXAM. Special Edition covering all Subjects. Now 65c. On sale leading bookstores.

$5 Intensive Instruction $5
Very Low Tuition Rates Begin Today
STENOGRAPHER-TYPIST
COMPTOMETER, MONROE CALCULATOR
$5 CIVIL SERVICE COURSES, $5
FILE CLERK, STATISTICAL CLERK, EDITORIAL CLERK, EXAMINER
Begin Today. Every Day. Every Night. The Civil Service Preparatory School, 529 12th St. NW. MEt. 6337.

Business Opportunities 23

CONFECT., variety, 4 rooms, rent $30; business $200 weekly; sacrifice on account of illness; good lease. R. M. Curtis, 1811 H st. NA. 9140

Your Want Ad in The Post Is Read Half a Day Ahead!

Post Classified Ads—National 4200.

Apartments—Unfurn. 47

(Continued From Preceding Page.)

STONELEIGH COURT—Two rooms, kitchen, bath; lease expires Nov. 1; reduced rate. Apt. 611. Natl. 2266.

TAKOMA PARK—Corner apt. (apt. bldg.), 1st floor, 2 rooms, kitchen, bath; large front porch; shade trees; $45. SH. 3662-W.

THE REEDER, 2824 13th st. ne.—2 rms., kit. and bath; reconditioned; only $48.50, with Frigidaire on house current. See janitor or phone Mr. Clark, District 2434, 8 to 6 p. m.

THE RAVENEL, 1610 16TH ST. NW.—1 room, kit., din. alcove, bath, frigidaire, $45. DE. 3460.

THE BARBARA, 9th and Md. Ave. NE.—2 rms., kit. and bath; beautiful modernized apartment, all rooms facing Md. ave. Only $55. See janitor or phone Mr. CLARK, DIstrict 2434, from 8 to 6 p. m.

VERY DESIRABLE HOME, located on Webster st. nw., near Soldier's Home, containing 6 rooms and bath; screened-in double rear porches; garage; electric refrigeration. Immediate possession. Rent, $65 month.
BOSS & PHELPS
1417 K St. N.W. National 9300

4TH ST. SE., 736—3 large rooms, semi-private bath; r., h., elec., hot water; priv. home; adults, $35. LIncoln 6748-R.

929 EYE ST. N.W.—$45.50; in heart of downtown; new apt.; conven. to Gov't offices, dept. stores, theaters; 2 rooms, kitchen and bath.

14TH ST SE., 521—2-room apt.; gas, elec. heat, electric refrigeration included; inst. h. w.; nr. car line; $35 month.

14TH ST. NW., 4403 (Apt. 24)—2 rooms, kitchen and bath; available July 1; $35 month. See resident manager.
BOSS & PHELPS
1417 K St. N.W. National 9300

14TH ST. NW.—1125—1 room, kitchen, bath. Newly decorated. Reasonable.

18TH ST. NE., 1217—Two rooms, kitchen, new home, s. m. t. Li. 8318.

THE ALTON, 1445 PARK RD. NW. Bachelor apt., $32.50; 1 room, dinette, kitchenette, dressing room and bath, $45; 2 rooms, kitchen, bath, $55, $57.50; Frigidaire on house current; elevator.

1212 NEW YORK AVE. NW. 2 rooms kitchen and bath, $45. National 0779.

980 LONGFELLOW ST. NW. Apt. 8—2 rooms, kitchen and bath...$37.50
1413 GIRARD ST. NW.
2 rooms, kitchen and bath, free refrigeration $45.00
LEE D. LATIMER CO.
722 Investment Bldg. NA. 4146.

1444 W ST. NW.
1 room, kitchenette and bath.....$27.50
See resident manager.

1940 BILTMORE ST. NW.
4 rms., kitchen, bath, porch, fireplace, $95
Telephone AD. 9493.

251 F ST. NW.—2 rooms, kitchen and bath; electric refrigeration; $40.
BOSS & PHELPS
1417 K St. N.W. National 9300

225 H STREET N.W.
Front apt.; 2 rooms, kitchen and bath; Electrolux, newly decorated thruout; attractive apartment in quiet building. $40.50.
CAYWOOD BROS. & GARRETT,
915 New York Ave. N.W. NA. 0982.

70 Rhode Island Ave. N.W.

Newly finished apartments of 2 rooms, kitchen, dinette and 3 rooms, kitchen, dinette and bath; ready for immediate occupancy.
FIDELITY MORTGAGE INV. CO.,
1106 E St. N. W. NA. 2431.

1326 GIRARD ST. N.W.

Porch, living room, bedroom, large closet, high ceilings, kitchen, built-in cabinet, electric refrig., built-in bath with shower; available July 15; $55.50.

THE JOHN MARSHALL

1910 K ST. NW.
2 rooms, dinette, kitchen and bath; $75. Apply resident manager. Call MEtropolitan 4890.

1809 BELMONT RD., $50.00

2 Rooms, Kitchen and Bath.
Electric Refrigeration.
NATIONAL MORTGAGE & INVESTMENT CORP.,
1312 New York Ave. N.W. NA. 5833.

$55.00

2 ROOMS, KIT., BATH.
3446 CONN. AVE.
Rent includes electricity and refrigeration. Elevator. See MRS. CAIN, resident manager.

130 WEBSTER ST. N.W.

Plenty of Sunshine and air.
Four rooms and bath $52.50
Electric refrigerator. Adults only.
SHANNON & LUCHS CO.
1505 H st. nw. National 2345.

$57.50

2 ROOMS, KITCHEN, BATH.
1400 FAIRMONT ST. N.W.
Cool, outside apartment with two balconies. Spacious rooms, large kitchen, plenty closet space. 24-hour elevator and switchboard service. See Miss McNeill, res. mgr., COl. 0336.
FIDELITY STORAGE. NORTH 3400.

THE CHALFONTE.

1601 Argonne Pl. N.W.
MODERN BUILDING; roof cooling system; 24-hr. elev. and switchboard service; cafe, valet shop, beauty shop in building. ONE ROOM with Murphy bed, kitchen, dinette and bath, $47.50.
LIVING ROOM with Murphy bed, kitchen, dinette and bath, $52.50.
BEDROOM, living room, dining room, enclosed porch, kitchen and bath, $75.00.

PEYSER & DREYFUSS, INC.

1520 K St. N.W. NA. 0383.

2000 16th ST. N.W.
2-room apt., $50 month; gas and elec. included. 6-room apt., 3 bedrooms, $80.
All-Night Elevator Service.
PHONE NORTH 9216.

1724 H ST. N.W., $50.00.

2 rooms, kitchen and bath.
NATIONAL MORTGAGE & INVESTMENT CORP.
1312 New York Ave. NW. NA. 5833.

228-248 Hamilton St. N.W.

Two bedrooms—living room—kitchen, bath, screened porches. Oil heat—refrigeration.
$59.50
Wm. H. Saunders Co., Inc.
1519 K St. DI. 1015

DESIRABLE APARTMENTS THE COLTON.

1 and 2 rooms, kitchen and bath. Electric refrigeration. $37.50 up. Res. mgr. ME. 3896.

1708 NEWTON ST. N.W.

2 rooms, kitchen, large hall and bath. Kelvinator. $60.00. See janitor on premises.

1305 POTOMAC ST. N.W.

2 rooms, kitchen and bath. Automatic refrigeration. $55.00. Seen janitor on premises or call
THE MUNSEY TRUST COMPANY,
NAtional 8080.

Warehouses for Rent 51A

WAREHOUSE SPACE FOR RENT.
3,000 to 30,000 Square Feet.
WEAVER BROS., INC. Dist. 9486.

Garages for Rent 52A

GARAGE—Single and double space, 3711 Garfield street northwest. Call CLeveland 2559.

GARAGE—Space in brick double garage; heat, lights, wide alley. Conn. ave. and N st. Reasonable. ME. 1210.

6-CAR BRICK GARAGE, SUITABLE FOR storage or shop. 445 F st. nw.

Stores—Rent 53

CONN. AVE., 5512—17½x60; full basement; occupied as hardware store for 6 yrs.; avail. Aug. 1. Mr. Hatcher, CO. 6242.

929 EYE ST. NW.
Heart of downtown business district; auto parking in rear; $50 monthly.

UPPER WISCONSIN AVE.

Large store, excellent show windows; formerly occupied by chain grocery. $60
A. D. CRUMBAUGH
4703 Wisconsin Ave. N.W. CL. 1-3-6-4.

Houses—Furnished 54

AMERICAN UNIVERSITY PARK—6 rooms, bath; det. brick; modern; nicely furn. A. D. CRUMBAUGH.
4703 Wisconsin Ave. N. W. CL. 1-3-6-4.

TAKOMA PARK, D. C.—Rent 5-room furnished bungalow; all improvements; near stores, schools, and park. Georgia 6734.

SILVER SPRING, MD.
Beautiful new brick bungalow; 5 rooms, bath, shower, refrigeration, large lot, garage; lease; $90. National 2626.

BRIGHTWOOD PARK.
Desirable home, brick, semidetached; 7 rooms, bath, refrigeration, completely furnished; year lease; $85. National 2626.

Post Classified Ads—National 4200.

Furn. or Unfurn. 55

CHEVY CHASE, D. C.
4109 Ingomar st. nw.—Detached, 6 rooms, bath, elec. refrig., oil heat, large cool yard, garage; close to schools, car line and bus; yearly lease or longer.

LEESBURG PIKE—Near Falls Church, Va. attractive 4-bedroom, 2-bath Colonial reconditioned home; oil heat, refrigeration; large terrace; garage; furnished, $135; unfurnished, $100. DIXIE REALTY CO., INC., 1417 L st. nw. NAtional 6880.

Houses—Unfurnished 56

BY OWNER—Chevy Chase, D. C., 8 rms., ba., $85; also 4 bdrm., 2 ba., brick. Brokers attention. Fulton R. Gordon, 1427 Rye st. nw. Dist. 5230. Evenings, CLev. 5091.

CHEVY CHASE, 3902 McKinley st.—6 rms., 2 baths, large living rooms, fireplace, porches, nice yard, rosebushes, gar. attached; $90; will lease. Owner, AT. 3551-J.

MODERN ROW HOUSE OF SIX ROOMS, 3 porches; 3854 Beecher st. nw.; ideal location. KLEINPETER, CLeveland 8892.

WISCONSIN AVE. NW., 4309—Detached 6 rooms and bath; sun parlor; $65.
A. D. CRUMBAUGH. CL. 1-3-6-4.

WOODLEY PL. NW., 2748—6 rooms, 1 breakfast and 2 sleeping porches; 2-car stucco garage; rent, $85. Apply LEONARD A. BLOCK, POtomac 5138. Owner.

4TH ST. NW., 4907—8 rooms, bath, shower, built-in garage; almost new home. WASHINGTON REALTY CO. GE. 8300.

37TH ST. NW., 2116—Brick, 7 rooms, large screened porch, Kelvinator, full basement, built-in garage; practically new house; schools both sides; redecorated; $90 mo. Call NA. 0624 or COl. 8221.

SILVER SPRING, MD.
Sligo Park—Modern brick home, 6 rooms, large porch with southern exposure; large yard, trees; nice bath with shower; only $60.
5 rooms and bath; screened-in sleeping porch; garage; fenced-in rear yard; $80.
LESLIE D. MEASELL
3205 Oliver St. N.W. CL. 3465

CHEVY CHASE MODERN HOMES.
6 rooms and bath to 11 rooms, 3 baths. Auto service for inspection.
LESLIE D. MEASELL
3205 Oliver St. N.W. CL. 3465.

MICHIGAN PARK
Semi-detached brick, 7 rooms, bath, shower, refrigeration, lawn, garage; near schools and transportation; year lease; $75. National 2626.

1612 MONTAGUE ST. N.W.

10 rms., 2 baths, h.-w. h., maid's room, electric refrigeration, 2-car garage. $115.
H. G. SMITHY CO.
811 15th St. N.W. NA. 5903.

Suburban—Rent 58

NEW BUNGALOW, 5 rooms and bath, inclosed 2-car garage, laundry room; hot-water heat, electricity, well, elec. pump; hard-surfaced road; bus line; with or without 25 acres; 2½ miles from Chain Bridge in Virginia. Kirby. CO. 0037.

13-ROOM HOUSE, 2 baths, city water, hot-water heat, double garage; $75 per month.
A. H. BROOKS
3016 COLUMBIA PIKE, ARLINGTON, VA.
Phone Clarendon 626.

IF YOU WANT TO RENT

this six room, thoroughly redecorated house you can get $65 a month for it when you have purchased it from us for $6,300, with a small amount of cash and monthly payments of approximately $50. On this basis you will own the home in approximately four years subject to a first trust. Of course We have other homes which have been repossessed and are in first-class condition and priced to sell. All modern improvements and stores, schools, churches and a health center are within three blocks.
Aurora Hills Homes, Inc.
2301 S. Arlington Ridge Road, Arlington, Virginia. Phone Jackson 1866.

Shore-Waterfront—Rent 61

ATLANTIC CITY, 30? N. Massachusetts.—Furn. 6 rs., b., gas, elec.; $180 season or $25 weekly.

COLONIAL BEACH—Furnished cottages for rent. NOrth 2067-W.

LITTLE HOLLYWOOD, in the heart of South River Park—4 beautifully furn. cottages with private clubhouse; 3½ acres hedged-in; suitable for clubs, organizations, etc.; private swimming; cottages can be rented separately; gentiles only. Annapolis 750, between 5-8 p. m.

NORTH BEACH PARK—Furn. cottage, sale or rent $15 week. LI. 7835-W.

Wanted-to-Rent 62

LIST YOUR VACANT PROPERTY WITH US. CLIENTS WAITING.
TOLEDO GUARANTY CORP. NA. 2626.

Sale Business Property 64

LOCATION for six stores. Price $5,400. A real buy. Box 145, Washington Post.

Sale Investment Property 65

2-FAMILY FLATS, $7,950 ea.; rented $800 yr. ea. Store & flats, 14th; $21,750 up. 6-r. h., nr. 10th & Otis; $5,250; rented $600 yr. Colored, investment, 1st com. downtown, fr.; $4,950. Lots, suburban, store, 6-r.; 1 a.; nr. Marlboro; $2,950, or rent $26 mo. N. E. RYON CO., 1216 N. Y. ave. NA. 7997.

Sale Houses 66

BEAUTIFUL detached brick bungalow, 6 rooms, bath, garage; lot 50 by 150; $8,450. Owner; terms. 7602 Georgia ave. nw. Call Pot. 5034 Monday.

FOXALL—New-house condition; 6 rooms, bath, maid's room, double rear porches; open fireplace, electric refrigeration. Phone EMerson 7768, or
WAVERLY TAYLOR, INC.
1522 K St. N.W. NA. 1040.

MORTGAGE company has foreclosed these new detached center-hall brick homes in one of our prettiest suburbs; priced far below their original prices at $8,950 and $9,950. They offer exceptional living comforts at a minimum of outlay. Three and four bedrooms and one and two baths. They may be bought on a cash payment as low as 10%, with the balance in one trust running until paid, by a responsible party. Call J. WESLEY BUCHANAN, INC., Wisconsin 3511, from 2 to 9 p. m.

RIVER RD., D. C., 4304—Modern detached home, 7 rooms, bath, large entrance hall, front and side porches, electric refrig.; 2-car built-in garage; large lot; $7,950.
A. D. CRUMBAUGH, Realtor,
4703 Wis. Ave. (Excl. Agent) CL. 1-3-6-4.

American University Park—See this and you won't regret it. Detached, modern; six large rooms, bath, glassed-in sleeping porch, screened porch, 2-car garage, shrubbery, flowers; built to sell for $12,000, now $7,750. To inspect, call
A. D. CRUMBAUGH, Realtor,
4703 Wis. Ave. (Excl. Agent) CL. 1-3-6-4.
N. W. (just over D. C. line)—Detached, 8 rooms, bath, h.-w. h., built-in garage; corner lot, 70-ft. frontage; $4,550; terms.
A. D. CRUMBAUGH, Realtor,
4703 Wis. Ave. (Excl. Agent) CL. 1-3-6-4.

Out of the 6 new Miller-built Homes in Westerleigh section of Wesley Heights, only 2 remain that can be sold for as little as $100 a month.
These beautiful homes have all the modern features that are usually found in homes of much higher prices. We invite you to drive out and inspect these homes of both 3 bedrooms and 2 baths and 4 bedrooms and 2 baths. There is only one of each left.
Carefree Comfort With Modern Gas Appliances.
W. C. & A. N. MILLER.
1119 17th St. N.W. DI. 4464.

NEW—$9,450—CHEVY CHASE, D. C.
A wonderful opportunity to secure an all-brick, detached new home; copper water pipes, Buckingham slate roof, furred walls, insulated with rock wool and every detail worked out as you would if you had built this house for your own home. A large wooded lot, within a short distance of transportation and school. A responsible purchaser may acquire this lovely home on a reasonable cash payment and balance financed with a monthly payment less than rent. Call at once. J. WESLEY BUCHANAN, INC., Wisconsin 3511.

EDGEMOOR—SACRIFICE

The last of a group of new brick houses in Edgemoor. Close to stores and school. 1 block from Wisconsin ave. 5 rooms, 2 stories; vestibule entrance house. Large lot; detached garage. Property now clear. Owner will make very attractive terms.
TOM WARREN.
1108 16th St. N.W. DI. 2133.

CHEVY CHASE. DETACHED BRICK. $8,750.

Due to an unusual purchase of two lots in Chevy Chase, D. C., we will be able to build a complete detached brick home containing two baths for $8,750 and sell on easy terms.
J. DALLAS GRADY & SON,
1104 Vermont Ave. Realtors. Dist. 9179

$8,750.

Heart of Mt. Pleasant.
This handsome Colonial brick home contains 6 very spacious rooms, 2 complete baths, modern kitchen with electric refrigeration; one-piece sink and modern, attractive style; closed rear porch; completely insulated; deep landscaped lot; 1-car garage. Truly a bargain.
FRANK S. PHILLIPS. Dist. 1411.

Post Classified Ads—National 4200.

Sale Houses 66

CHEVY CHASE, MD.

$13,000. English Colonial, 7 rooms and bath, garage. Lot 55x140, modern, insulated, beautiful garden. $8,950.
Open, 4523 Stanford St., Wis. 4099-R.

CHEVY CHASE, D. C.

Detached brick, near Rittenhouse and Broad Branch road; 6 rooms and 1½ baths; cedar closets; modern heating plant. Shade trees. If you are looking for a home in Chevy Chase, D. C., be sure and see this one. Price only $9,950. Very easy terms. Call ADams 0646.

CHEVY CHASE, D. C.

New 6-room, 2-bath, brick house, west Conn. ave.; has front porch, screened rear porch and screened sleeping porch; 3 large bedrooms, big attic, oil burner, detached garage on a deep lot; close to transportation, schools and stores. Terms may be arranged. Priced under $11,000. Tom Warren, 1108 16th st. nw. DI. 2133.

BETHESDA—$6,950. New detached brick Colonial, large living room, dining room and kitchen on 1st floor, 3 master bedrooms on 2d floor; attached garage; full cellar, gas heat. The structure and finish of this house are excellent. The location, on a large lot with trees, is most appealing and the price is exceptionally fair.

NEAR WALTER REED HOSPITAL—$7,800. 6-room detached Colonial, conveniently situated in splendid residential section, ½ block from stores and transportation. Near schools, churches and recreational facilities. Recently renovated. Lot 146 feet deep. Garage.

CHEVY CHASE, MD.—$13,500. One block from the circle in this most picturesque section of old Chevy Chase, we offer a modern English house originally designed by a leading architect for his own home. There are four bedrooms, two baths and a beautiful first floor. The lot is unusually large, being 70x125. Out-of-town owner has placed this low price for quick sale.
THOMAS J. FISHER & COMPANY, Inc.,
738 15th st. nw. District 6830.

A WARDMAN VALUE!
1303 Allison St. N.W.
$9,500.

This is an attractive 8-room house that has been thoroughly and carefully reconditioned throughout—including installation of a new Basmor Gas heating plant. Has 4 bedrooms, 2 baths; can comfortably accommodate 2 families. There are 4 rooms on the first floor which will permit a first floor bedroom. Open daily, 2 to 9. Located between 14th and Georgia ave. car lines.
Harry Wardman, Inc.
1512 K St. N.W. DI. 3830.
"Life's Worth Living in a Wardman Home"

Brookland, $6,350.

Just off Rhode Island avenue northeast, near schools, stores, etc. Two-story and cellar brick; front and double back porches; six rooms, bath, hot-water heat, electricity, hardwood floors, screens and garage.
L. T. GRAVATTE,
720 15th St. N.W. Realtor NAt. 0750.

SAUNDERS BUILT 310 to 318 Gallatin St. N.W.

The unusual house. Unusual because of width and spaciousness. Unusual because of the durable construction and exceptional materials.
We invite the closest inspection. We are glad to furnish proof.
Three large bedrooms; two baths. Recreational room. Detached garage. Large back lot. Gas heat and equipment.
Open daily and Sunday. Be sure and look this house over Sunday.
WM. H. SAUNDERS CO., Inc.
1519 K St. N.W. Tel. District 1015.

SPEAKING OF VALUE.
1329 Hamilton St. N.W. $12,500.

This house offers you the finest in architectural design and beauty. It's 7 rooms and 3 baths are augmented by every modern convenience and comfort. Automatic heat, modern electric kitchen, 2-car brick garage, front porch; large 165-ft. lot, attractive shrubbery and surroundings. Easy terms will be gladly arranged to cover long-time payments. Let nothing keep you from seeing this beautiful house . . . today. Open daily, 10 to 9.
Harry Wardman, Inc.
1512 K St. N.W. DI. 3830.
"Life's Worth Living in a Wardman Home"

TRADE. 4-BEDROOM

Brick, near Jefferson and Kansas ave.; 8 rooms, 2 baths, recreation room; garage, semidetached; beautiful lot. Consider house in trade.
COURT REALTY CO.
902 Kennedy st. nw. GE. 3414.

17 SOLD 1 LEFT

New brick bungalow, 5 large rooms, tile bath, oil burner, full basement, steel-casement sash; lot 50x185; sidewalks, finished street curb and gutters; last chance to get this high-quality home at $6,750.00 FHA loan on this property now—all costs have been paid; terms; $40 per month.
J. LEE PRICE
OAKCREST OFFICE.
2303 Arlington Ridge Rd.
Phone Ridge 272.

Colored (1260 Florida Ave. N.E.)
Reduced $5,900. Six rooms, modern, newly decorated. Open daily 6 to 8 p. m. Sunday 2 to 6. Call DEcatur 1160.

COLORED-SUBURBAN

6-room and bath brick; h.-w. h., elec.; large lot; price, $3,500; $300 cash, $30 mo.
AUSTIN M. COOPER.
1008 Eye St. N.W. NA. 1332.

Sale Lots 69

LOT BARGAINS

Nearby Maryland, N. E., $100 up. Half-acre home sites on paved highway 6 miles from District; specially price, $225, terms. Suburban Realty Co., 32 Dudrow Building, Hyattsville, Md. Phone Greenwood 2746 or 1986.

CHEVY CHASE, D. C.—$1,900. 60x120, covered with full grown shade trees, running brook thru rear of lot; an unusually picturesque site in a community of beautiful new homes.

We have numerous lots in Chevy Chase, D. C. and Maryland and all conveniences. We believe you will be pleasantly surprised at the price. If you are interested in building we will gladly assist you in planning and financing your home.

AMERICAN UNIVERSITY SECTION—Opposite Government park, 40x125, $1,600 lot adjoining with 63 ft. frontage can also be purchased at reasonable price.
THOMAS J. FISHER & COMPANY, Inc.,
738 15th st. nw. District 6830.

NEARBY MD.—Beautiful building sites, some wooded; from 50x150 ft. up to 1½ acres. We will build on any of these sites to suit purchaser.
KENSINGTON REALTY CO.,
Kensington, Md. Kens. 132.

SPECIAL VALUES! Well located Northwest lots; zoned to meet your requirements. J. FRANK TILLER, OWNER. DI. 9045.

Sale Suburban 70

BUNGALOWS THAT ARE REAL HOMES. Unusually attractive and roomy living room, 14x20; open fireplace, beautiful oak floors, tile bath with needle shower, exceptionally well constructed. Splendid decorations, very interesting kitchens, large lot; only $7,950 to $8,500. On Meadow lane, Hillwood, Va., or call the Toledo Guaranty Corp., NA. 2626.

Post Classified Ads—National 4200.

Sale Suburban 70

ATTRACTIVE modern 8-room bungalow, $3,950; $500 cash, $40 mo. Ralph W. Crain, 4399 Lee highway, WA. 6959.

NEARBY VA.—3-room cottage, ½ acre, $1,950; easy terms. Fairfax, Va. 6 rooms and bath, shingle bungalow, h.-w. h., ½ acre, all improvements, $4,950; easy terms. J. A. Baker & Co., 1112 North Irving st., Clarendon, Va. WA. 7067.

NORTH WOODSIDE PK., 1213 Ridge Rd.—Beautiful modern shingle bungalow, 5 rms. and bath; excellent condition; lot, 50x150, 2-car garage. Cost, $8,000; sacrifice, $6,300; $500 cash, $50 mo. includes principal and interest. 2d H. Bergmann, owner, 639 P st. nw. NA. 2272.

SACRIFICE.

Falls Church, Va. 9 room house (4 bedrooms), bath; in perfect condition; corner lot, 190x200; beautiful shrubbery; near schools, stores and churches; owner must sell; priced for quick sale; easy terms. Phone DIstrict 2178.

Estates for Sale 71

7 ACRES, 3 bldgs., 21 rooms, 6 baths, stables, swimming pool, tennis courts; orchard, dairies, vineyard; city water; 8 miles D. C. on concrete roads (Edmonston and Berwyn rds.); suitable sanitarium, club or residence. Price, $32,500. Make your own terms. Phone owner, Berwyn 385.

Sale Acreage 72

GOOD ACREAGE 12 miles from D. C. $300 per acre. Build your own home $10 cash, $10 monthly.
Acreage 14 miles from Washington on good road; $125 per acre; will build you a house on easy payment plan.
A. H. BROOKS
3016 Arl. Pike, Alexandria, Va.
Phone Clarendon 626.

Sale—Farms, Land 73

BOOKLET describing Maryland farms for sale. Counselman & O'Brien, 6625 Wisconsin ave., Bethesda, Md. WI. 4240.

17¾ ACRES—Located 10 miles from D. C. on Hunters Mill rd. near Vienna, Va. $1,500. Owner, DI. 9127, GE. 7746.

40 ACRES—Mostly under cultivation; attrac. 4 rm. h., grounds, poultry quar.; fruit; 45 min. Wash.; $3,200—Buell Farm Agency, Herndon, Fairfax Co., Va.

$50 DOWN—8½ acres wooded land, 8 miles District line; small creek; price, $425. NA. 3753. AT. 3208-J.

227-ACRE hay, grain and stock farm; good 7-room dwelling, large barns and all necessary outbuildings; land well fenced and fertile. Price, $4,500. Terms, $1,000 cash and balance $350 per year. A fine farm buy. William A. Cooke, Louisa, Va.

Sale—Out-of-Town 74

SIX-ROOM house and lot in Louisa, Va., with garden, barn and poultry house on the lot. Price, $1,250; terms, $250 cash and balance $100 per year. A real bargain for a home. William A. Cooke, Louisa, Va.

Sale—Shore, Waterfront 75

BEAUTIFUL waterfront; all-year-round home on Crystal Beach. New house with all city conveniences. Big lot all improved; $6,000; take mortgage. JOHN VELTEN, 500 W. Cross st., Balto., Md.

LOTS AND COTTAGES AT OLD CEDAR POINT. Easy terms. Free circular on request. WALTER M. BAUMAN, No. 1 Thomas circle. National 6229.

LOTS AT BEVERLY BEACH valued at $900. Inquire by writing to H. R. R., 3220 Conn. ave. nw.

WOODLAND PARK
ON THE WATER.

Near Mount Vernon; 25 minutes to center of city; ½ to 3 acre wooded lots on deep water, boating and fishing. Priced $400 up; easy terms. Phone Alex. 1621.
WASHINGTON & KANE.

Real Estate Wanted 76

WANTED—LARGE HOUSES for sale or long-term leases.
R. M. HUNT CO., DI. 6573.

ALL CASH FOR HOUSES.
Any Section. Any Condition.
LEO M. BERNSTEIN CO., ME. 5400.

LET US KNOW what you have to sell. We have buyers waiting.
Robert L. McKeever Co., Inc.
Shoreham Bldg. NA. 4750.

Birds and Poultry 78

CHICKS, top quality Rocks, Reds, Leghorns, blood-tested; $8.50 per 100. J. B. Henry, Falls Church 348.

Dogs, Cats, Pets 79

DOGS BOARDED, $2.50 per wk.; individual runs. Defense Highway Kennels, 2 mi. from Bladensburg. GR. 1844-W.

Sale Miscellaneous 83

DEALERS' ADS under this heading contain a firm name or a business address or state the word "Dealer." Other ads are presumed to be from private individuals. Readers who find dealers masquerading in this column as private individuals are urged to report the matter to The Washington Post.

ATTRACTIVE summer dresses, sizes 14 to 20; good shoes, 6½ B; boys' clothing, sizes 8 to 10. 1557 Newton st. AD. 5269.

BEES FOR SALE. Cor. Fairfax and No. Danville st., Clar., Va. Reas. WA. 8907.

BRICKS, lumber in long lengths, including sheathing and flooring, radiators, boilers, etc. Herfurth, 316 14th st. sw.

ACCORDIONS—Before purchasing a piano accordion it's to your advantage to see Droop's first. 1300 G st. nw.

AMERICAN TYPEWRITER CO.—Typewriters and stands furnished for civil service exams. 1431 E. Capitol. LI. 0082.

BABY CARRIAGE, stroller; 4 months old; cost $27.50; will sacrifice. 1812 G st. nw., Apt. 22.

BATH TUBS, basins, hot water radiators, boilers, gas heaters, etc. Herfurth, 316 14th st. sw.

BOOK SHELVES, sectional, 4 sections, top and base, 9?; slightly used. H. Baum & Son, 616 E nw.

CAMERAS, lenses, photographic equipment, binoculars, projectors, bought, sold. Izsy's Exch., Inc., 905 D st. nw. ME. 8906.

CANDY—Delicious, home-made pralines. Fresh daily; $1.20 dozen. Free delivery. Mrs. Bolden, NOrth 8754-J.

DAVENPORT with chair to match, in taupe mohair and mahogany. CL. 5264.

DE. $113—FOLDING CHAIRS—For rent or sale. Lowest rates in town. Notes Auction Rooms, 633 Indiana ave.

ELEC. FIXTURES of modern design, switch boxes, BX etc. Herfurth, 316 14th st. sw.

ELECTRIC REFRIGERATOR—Crosley, 7 cu. ft. Like new. Guaranteed. $75. Others as low as $35. 1318 14th st. nw.

FRIGIDAIRE all-porcelain, 5 cubic ft.; reconditioned and guaranteed; $39.50. F. S. Harris Co., 2900 14th nw. CO. 0100.

GIFT SHOP—Novelties, greeting cards, picture framing. 1003 D st. nw. ME. 6566.

IRON FENCING, in good condition; stairs, railings, etc. Herfurth, 316 14th st. sw.

PIANOS FOR RENT—$3 per month and up. Largest selection in Washington to choose from. All makes and sizes. Rent paid applies to purchase price if you decide to buy later. FAt. 4730. Kitt's 1330 G st. (In the middle of the block.)

Post Classified Ads—National 4200.

Sale Miscellaneous 83

RESTAURANT EQUIPMENT—5 mahogany horseshoe counters, with 64 stools; 5 combination coat and hat racks; 2 Garland gas ranges; 1 gas broiler; 1 steel combination cook's table with shelves and steam table attached; 1 Crescent dishwashing machine; 1 large refrigerator box; 1 large refrigerator display case. For information write to Harry B. Kruger, 21 N. Howard st., Baltimore, Md.

SEWING MACHINES—Used portables and consoles; barg., rent, repair. Sewing Machine Ex., 2412 18th st. nw. CO. 3245.

TYPEWRITERS—Remington portable, $38 with case; other bargains $17.50 up. Standard Typewriter Co., 723 10th nw.

TYPEWRITERS RENTED—Late models, ideal for civil service examinations. Free delivery; lowest rates. "United," 813 14th st. Phone NAtional 6063.

TYPEWRITERS—Underwood Model 3 and Corona Model 3. Both in fine shape, $14.50 each. Underwood Portable stand, keyboard, new demonstrator, $30. Typewriter Sales & Service Co., 811 17 nw.

PIANOS FOR RENT.

$3.50-$4.00 PER MONTH AND UP.
Finest Rental Stock in Washington.
W. W. KIMBALL CO., 721 11th ST. N.W.

ELECTRIC FANS

WESTINGHOUSE.
A. C. and D. C. Current.
$3.50 UP.
Rudolph & West,
1332 New York Ave. N.W. NA. 4870.

REMOVAL SALE

Our store has been taken over by the Government. We must sell our entire stock by August 1st regardless of price. If you are contemplating the purchase of a
Refrigerator
Radio
Oil Burner
Washing Machine
Ironer
Or any other electric appliance
Buy Now and Save.
Terms, of Course.
MONARCH RADIO SHOP
1318 G St. N.W.

Play in band or orchestra for fun and profit. We'll teach you to play your favorite instrument in a short time and at a nominal cost—$1.50 weekly for BOTH 50 private lessons AND your choice of 10 instruments. Instruction is given by a large staff of competent teachers. Come in for a free demonstration lesson and we'll show you just how easy it is to learn to play with our modern teaching methods. Special children's courses.

HOMER L. KITT CO.
1330 G Street
Home of the Knabe Piano

Coal, Fuel Oil, Wood 83A

COAL—Special prices on New River nut and slack, also washed pea. Moyer Coal Corp., 6301 Blair rd. nw. GE. 4384.

Miscellaneous Wanted 84

BOOKS—Highest prices paid for good books; old prints, autographs. Bargain Book Shop, 808 9th st. nw. DI. 5007.

BOOKS BOUGHT—All kinds, any quantity. Also postage stamps. Spot cash paid. Pearlman's, 1407 G nw. ME. 5415.

DISCARDED and broken old gold, jewelry, antiques, silver, gold teeth, watches; spot cash paid. Milsam's, 436 9th st nw.

GOLD OR PLATINUM JEWELRY AND SILVERWARE AND GOLD TEETH, ANY CONDITION. WE PAY CASH. A. JOHN, INC., 44 YEARS AT 935 F ST. NW.

CASH FOR OLD GOLD
LOUIS ABRAHAMS, 711 G ST. N.W.

SPOT CASH PAID IMMEDIATELY
OLD GOLD AND SILVER
WATCHES, DIAMONDS AND ANY OLD Discarded Jewelry or Gold Teeth.
SELINGER'S 818 F ST. N.W.

Wanted—Automobiles 88

CASH FOR YOUR CAR.
National Auto Sales, Inc.
1600 Wisconsin Ave. at Q St.

Norris INC., 2018 14th st. NOrth 3949.
SEE US BEFORE SELLING.

CASH FOR YOUk CAR
Whether Car Is Paid For or Not
SEE MR. BARNES, 1729 14th St.

Sale—Automobiles 98

AUBURN—1936 2-door "6." Save $100. Auburn-Wash. Co., 2424 18th st. nw. COl. 9164. Auburn Sales and Service.

BARGAINS
150 used cars repaired in our own shop. We can fit your style and pocketbook. $25 to $580.
ANACOSTIA MOTOR CO.
1325 Good Hope Rd. S.E. LI. 2077.
2002 Nichols Ave. S.E.

Post Classified Ads—National 4200.

Sale—Automobiles 98

BUICK—1930 4-door sedan, $145. Car is spic and span with an excellent motor. A genuine bargain, with very clean interior and exterior. We are not in the used car business and don't have to take trade-ins. We check the market and pass the savings on to you.
MANHATTAN AUTO & RADIO CO.
1706 7th St. NW.

BUICK—'35 "41" Sedan. This is the built-in trunk model; also has a trunk rack. Beautiful black finish with red stripe spares mounted in fender wells; excellent mechanical condition; $725.
Stanley H. Horner, Inc., 1111 14th st. nw. NA. 7651.

BUICK—'34 "48" 2-Door Sedan. This is the trunk model; black finish with red stripe running through it; whipcord upholstery; splendid tires, and Horner guaranteed motor; $595. Stanley H. Horner, Inc., 1711 14th st. nw. NA. 7651.

BUICK—'33 "41" 4-Door Sedan with trunk. This beautiful black sedan with its smart appearance and smooth performing motor has been reduced to $595. Stanley H. Horner, Inc., 1111 14th st. nw. NA. 7651.

BUICK $595

1934 sedan, series 40. Spotlessly clean throughout; original dark blue finish; perfect in every detail. An ideal family car. $595.
SMOOT MOTOR CO., Inc.
3342 M St. N.W. West 1850.

BUICK $185

1930 Sedan; new rubber; perfect black finish; mechanically O. K.; $15 down; no signers; no red tape. $12.50 a month.
GARDNER-STUART MOTORS
804 Bladensburg Rd. N.E. LI. 8138

CHEVROLET—1934 sport coupe, $365. Standard Motor Sales, 1605 14th st. nw. NOrth 1479.

CHEVROLET—1934 Master Town sedan, $425. Owens Motor Co., 6223 Georgia ave. nw. GE. 0100.

CHEVROLET 1934 Master Sedan $399.

Has had exceptional care by its previous owner. Equipped with no-draft ventilation and deep seated mohair upholstering to assure you real comfort. Here is a real bargain.
L. P. STEUART, INC.
1325 14th St. NW. DEcatur 4803.

CHEVROLET—'34 Master Sedan. This is the larger size. In excellent condition throughout; $399. Barry-Pate, 1130 Conn. ave. nw.

CHEVROLET $550

1935 sedan, excellent condition; reasonable terms; must see to appreciate.
GARDNER-STUART MOTORS
804 Bladensburg Rd. N.E. LI. 8138

CHRYSLER $225

1931 Convertible Coupe. Six wire wheels; a nice summer car for only $225.
A "Safety Tested" Used Car.
WISCONSIN MOTORS,
29th & M Sts. N.W. WEst 2972.

CHRYSLER

1936 (demonstrator)' a good buy; small down payment; easy terms.
BOYER-SHIPLEY SALES, INC.,

NED BRANT—A Story of College Athletics

By Bob Zuppke
Famous Football Coach.

7-13
HI 'YA, SHOTGUN—BRING THE PAPERS?
ALL I COULD BUT, COACH
AMUSE YOURSELF WITH THESE PICTURES UNTIL WE GET TIME TO READ TO YOU, JAKE
SAY, I WAS READING WHEN THEY HAD TO GRAB THE PAPER OUT OF YOUR MOUTH TO KEEP YOU FROM EATING IT!

APPLE MARY

By Martha Orr

THAT'S RIGHT, UNCONSCIOUS, STAND AROUND AND DREAM WHILE CUSTOMERS STARVE.
BUT, I'M THE MANAGER, AND ANYHOW, I CAN'T COOK.
Reg. U. S. Pat. Off.: Copyright, 1936, by Publishers Syndicate

POOR BILL. HIS IDEA OF COOKING IS TO LIGHT A FIRE UNDER A PAN FULL OF GREASE, AND ADD EVERYTHING IN THE KITCHEN. I'D BETTER GO HELP HIM.
MARTHA ORR

Daily Crossword Puzzle

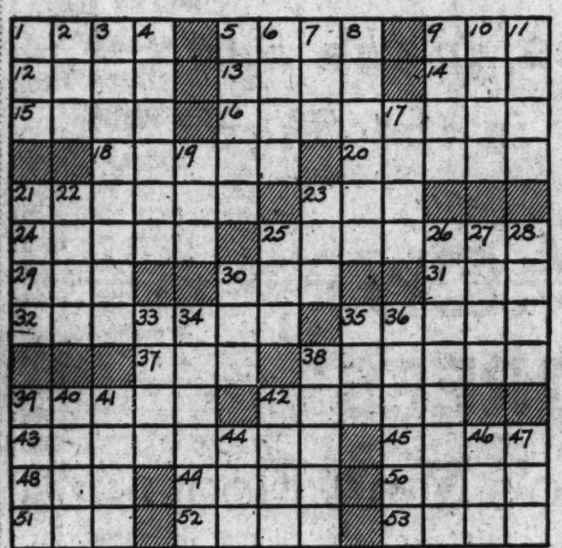

ANSWER TO SATURDAY'S PUZZLE

A	P	S	E			T	A	M	E		K	E	Y
P	R	O	A			I	T	E	M		O	W	E
T	O		T	H	A	T		S	U	R			
	G	O		E	R	A	S		P	E	E	R	
S	N	U	B		A	C	T	S		A	R	E	
P	O	R	E	S		H	E	L	P		I	S	
E	S	S	E	N	E		P	O	U	N	C	E	
A	T		T	A	G	S		G	L	E	A	N	
R	I	P		P	A	P	A		P	A	C	T	
S	C	A	B		D	I	V	A		T	I		
		T	E	D		R	A	S	E		O	R	
P	O	T		A	L	A	S		G	L	U	E	
A	N	Y		M	E	L	T		G	A	S	P	

Copyright, 1936.

ACROSS

1 Separate the coarse from the fine
8 Food fish
9 Public vehicle
12 Acidity
13 Sheet of glass
14 Leaf of the palmyra palm
15 Existed
16 Before in time or place
18 Make corrections in
20 Languishes
21 Work over
23 Wager
24 Idolize
25 Father and mother
29 Stranger received into an ancient Hebrew tribe
30 Corrode
31 Trouble
32 With the end first
35 Name
37 Card with one spot
38 Hauled
39 Out of date
42 Mountains in Siberia
43 Breaking forth
45 Distribute the cards
48 By birth
49 Smell
50 Anglo-Saxon slave
51 Took a seat
52 Not plump
53 Male deer

DOWN

1 Witnessed
2 Concealed water
3 Prefa[illegible]
4 Shaking
5 Administer corporal punishment
6 Part of the body
7 Insect
8 Farther below the surface
9 Piece of money
10 Drug-yielding plant
11 Long pieces
17 Ceremony
19 Before
21 Furry
22 First garden
23 Flying nocturnal animal
25 Dance step
26 Sprucest
27 Floor, wall and roof covering
32 Vehicle on runners
30 Point at which a potato sprouts
33 Stinging insect
34 Methyl ketol
35 Make lace
36 Decrees of the sultan
38 Attendant in a store
39 Writin gimplements
40 Open court
41 Hart fat
42 English river
44 Feminine name
46 Literary fragments
47 Side of a triangle

AUNT HET

BY ROBERT QUILLEN.

"Why shouldn't a husband think the money his if he earns it? I never saw a woman that didn't think it hers if she earned it."

Copyright, 1936, Publishers Syndicate.

ARE YOU SUPERSTITIOUS?

BY CLYDE H. DUBOSE

Oh, boy, am I glad I looked at the Furnished Rooms Column in The Post. It put me wise to the dandiest place in town!

MICKEY FINN

By Lank Leonard

QUICK, MICKEY—WHO'S TRYIN' TO KEEP YOU OFF THE TEAM?
AMATEUR ATHLETIC UNION
GOSH, GABBY—I DON'T KNOW, THEY'RE INSIDE WITH MISTER FEGBIS NOW.
THEY SAY THEY'RE FROM BOLSHAMANIA—IS THAT A COUNTRY OR A DISEASE?
7-13
MR. KRAKPLOTZZ YOUR CHARGES ARE SILLY.
—BUT HINES WAS ONCE ZE PROFESHANAL—BY WRESTLING HEEM, FINN BECAME ZE PRO ALSO! —YES?
—NO, INDEED! HINES WAS RE-INSTATED AS AN AMATEUR LONG AGO—HE HASN'T WRESTLED AS A PRO IN YEARS!
OH—ZEN I TAKE BACK ZE CHARGE, OF COURSE.
SO YOU SEE, THE HEAVYWEIGHT WRESTLING EVENT IS THE ONLY OLYMPIC CHAMPIONSHIP THAT BOLSHAMANIA MIGHT WIN—AND IF—
I GET IT!—IF MICKEY HAS BAGGED BOLSHAMANIA WOULD STILL FIGURE TO WIN!!—SOMETHING TELLS ME WE'LL HAFTA WATCH THOSE GUYS.

DICK TRACY

Doctor's Office.

SCENE: THE OFFICE OF A CERTAIN UNSCRUPULOUS M.D. KNOWN ONLY AS THE 'GANG DOC.'
BUT I'M AFRAID YOU DON'T QUITE UNDERSTAND. THE HAND IS BADLY CRUSHED AND INFECTED.
7-13
I HEARD YOU THE FIRST TIME! I KNOW EXACTLY WHAT YOU HAVE TO DO.
WELL, GET BUSY! WHAT ARE YOU STANDING THERE FOR? I'M READY!
MISS NOLL—PLEASE BRING THE ANESTHETIC—AND OPERATING INSTRUMENTS.

JOE PALOOKA

That's Right.

By Ham Fisher

BRRRFSK—AHHH NATURALLY IF I GIVE YOU A PERSONAL LETTER TO THE TICKET OFFICE YOU'LL RECEIVE THE BEST SEAT—AHEM—PLUS ADMISSION!! AM I NOT HIS PERSONAL—AHEM SOCIAL SECRETARY?
YEAH BUT FER THIS EXTRA TWO BUCKS I'M PAYIN' YOU I'D LIKE T'KNOW FER SURE.
7-13
TSK—TSK—YOU DOUBT ME? WELL IF PALOOKA HIMSELF SAYS SO—WOULD YOU DARE TO QUESTION IT? STAY HERE AND WATCH.
OKAY
AHEM—THAT CHAP OVER THERE DOESN'T BELIEVE YOU'RE FEELING FINE, MY LAD. JUST HOLLER THAT IT'S CORRECT.
THAT'S RIGHT MISTER!
BRRRFSK—THANK YOU SIR. AHEM-MM—PRESENT THIS THE NIGHT OF THE FIGHT. BRRRFSK.
HERE'S YER TWO BUCKS BUDDY.

THE GUMPS

The Midnight Call.

PHEW! WHAT A HAPPY LITTLE LOVE-NEST BIMBO HAS! THAT PLACE MAKES DEVIL'S ISLAND SEEM LIKE MOUNT OLYMPUS! HE MAY BE A SMART MONEY MAKER—BUT WHAT A SAP AMONG SKIRTS!!!
SO, MONEY BRINGS HAPPINESS! WELL, IF BIMBO'S HAPPY WITH THAT FOOLISH LOOKING WIFE AND HER DOG-FACED MOTHER! I'LL BET IF SHE EVER HAS GRANDCHILDREN THEY'LL BARK!
DID I BURN UP THAT OLD DRAGON! AND THAT POP-EYED DRAGONETTE! POOR BIMBO—I COULD ALMOST BE SORRY FOR HIM, THE FATHEAD——. HO-HUM.
RE-RING! RE-RING!!!
GUS EDSON

NAPOLEON AND UNCLE ELBY

By Clifford McBride

DIXIE DUGAN

Not Stars Yet.

By J. P. McEvoy and J. H. Striebel

DELIGHTED WITH THEIR STUDIO IN THE PINES AND MANY NEW ACQUAINTANCES IN STOODWICK, DIXIE AND 'MICKEY FACE' THEIR NEW JOBS WITH THE 'OLD BARN PLAYERS' WITH PLEASANT ANTICIPATION
7-13
WESLEY MUST HAVE A LOT OF FAITH IN OUR ACTING ABILITY TO GET US IN A PROFESSIONAL GROUP LIKE THIS
HA! T'DAY WE'RE JUST A COUPLE OF 'UNKNOWNS' BUT THIS CHANCE MIGHT LAND US ON BROADWAY! —WHO KNOWS?!
McNaught Syndicate, Inc., N.Y.
GEE!—THIS MOUNTAIN AIR MAKES YOU JUST BUBBLE WITH AMBITION!!
HEY! PUT A LITTLE OF IT IN YOUR FEET, DIX—WE CAN'T RISK BEIN' LATE THIS TIME!
GOOD MORNING—MR. BELLWIN!
WELL, WELL!! YOU'RE EARLY THIS TIME!—HERE ARE YOUR SCRIPTS—I'LL GIVE YOU AN IDEA OF WHAT THIS PLAY IS ALL ABOUT BEFORE THE REST OF THE CAST ARRIVES.
NOW—IN THIS PARTICULAR PLAY—MISS DUGAN, YOU'LL TAKE THE ROLE OF A MAID AND MISS MACKEY, YOU'LL HAVE JUST A 'WALK ON' IN THE FIRST ACT

HAROLD TEEN

Cuties Are Contrary Creatures.

OH! GINKY—I'LL BET YOU TELL THAT TO ALL THE GIRLS!
JULY 13
AND HERE I STAND LIKE A DUMB DODO TRYING TO CONVINCE MYSELF I LIKE GINK GOSBY BETTER THAN HAROLD TEEN!
A PENNY FOR YOUR THOUGHTS, MILADY?
THEY WOULDN'T BE WORTH A SOU—PERHAPS LULU'S WOULD—WHY DON'T YOU ASK FUZZY WUZZY?

BENNY

The Distress Signal.

By J. Carver Pusey

Army Air Corps Aids Program To Build Fields

Rapid Progress Toward Well-Rounded System Is Reported.

By the Associated Press.

The Army Air Corps was described yesterday by the National Aeronautic Association as "particularly active behind the scenes" in an effort to "merge WPA expenditures with a sound and logical plan of airport construction."

The National Aeronautic Magazine, official NAA organ, said a WPA survey had shown that $120,000,000 was needed to bring the Nation's airport facilities to a par with today's swift flying airplanes.

Besides the Army, the Navy, Postoffice and Commerce Departments have been aiding in shaping an airport construction program, the NAA said.

Weather Warnings.

Still another Government agency mapped out a program to lend both safety and speed to the winged carriers. The Weather Bureau began work on a system to give more accurate and timely warnings of sudden changes in the weather along the Nation's commercial airways through the establishment of 115 new "off airways" reporting stations.

The Federal Airway Meteorological Service already maintains a network of reporting stations along 31,000 miles of sky routes gridironing the country for the protection of commecial flyers. Establishment of the new stations, officials said, would fill in the "holes" on the weather map where weather hazards now approach the flying routes without warning.

Air Corps Active.

Commenting on airport construction, Army officials said the Air Corps had been active in formulating the program, along with the other Government departments.

The Army's efforts, it was said, were centered on bringing into the program airports for transcontinental and other major routes of importance to national defense. The Navy has made similar suggestions, officials said. Postoffice Department activities are turned to facilitating airmail transportation and the Department of Commerce had interested itself in civil aviation projects.

Result of these activities, the NAA said, "has been rapid progress toward a well-rounded airway and airport system valuable not only to commercial air transportation and civil flying, but to military branches for national air defense."

$26,000,000 Released.

The WPA already has released $26,059,495 for airport improvements and expenditure of an additional $45,000,000 has been proposed for the current fiscal year.

The new weather reporting stations will be placed in important weather recording spots off the regular air lanes so as to issue warnings at least six hours in advance of impending changes in meteorological conditions.

In addition to the off-airways stations, the Weather Bureau plans to install by September five new high altitude airplane observation stations to augment the 23 now in operation.

8 Persons Burned In Yacht Explosion

Chicago, July 12 (AP).—Eight persons were burned, one seriously, today in an explosion aboard the Penguin, a 33-foot cabin cruiser, in Belmont Harbor.

The explosion occurred shortly after the boat had been serviced with gasoline by a fuel tender. Sergt. John Leonard said a spark from the cruiser's motor ignited an overflow of gasoline.

Those treated at a hospital included Miss Elizabeth Perkins, 24, and Charles Henry, 40. Lincoln Park police said all of the injured lived in Chicago.

Sergt. Leonard said the Penguin was owned by Joseph Ackley, of Chicago, and had been loaned to Henry for the afternoon.

Marcel E. Day, a stock broker, and Miss Dorothy Nelson, of La Grange, told police they leaped into the water when they saw flames near the hull of the ship and swam to shore.

Although neither boat caught fire, the stern of the Penguin was badly damaged. The police used pumps to keep it from sinking.

Purple Heart Units Make Pilgrimage

Wakefield and Mount Vernon Chapters of the Order of the Purple Heart made a pilgrimage yesterday to Wakefield, Va., birthplace of George Washington, who founded the order during the Revolutionary War.

About 60 members of the two District chapters made up the party. Represetning the National Park Service, which has preserved Washington's birthplace as a national memorial, was Francis Watson, who obtained the Order of the Purple Heart for wounds received in action at Belleau Wood.

The order, established originally at Newburgh, N. Y., in 1782, afterward passed into oblivion. It was revived in 1932 by Executive order.

10,000 Fight in Streets Of Nice; 55 Injured

Nice, France, July 12 (AP).—Rightists, Leftists and police, numbering about 10,000 in all, fought up and down the main streets of Nice tonight, and 55 persons were treated in hospitals.

The trouble started when 2,000 Leftists besieged a Rightist mass meeting and police tried to move them on. As soon as the scuffling began, the Rightists left the hall and joined in the fighting.

Aid Fight to Resume.

Harrisburg, Pa., July 12 (AP).—Pennsylvania legislators will resume efforts tomorrow to break their long deadlock over relief appropriations, after a full week in which a half million needy have been without State aid. Appeals from all parts of the State swept into Harirsburg over the week-end, asking Senators and Representatives to end their difficulties and vote funds for the destitute.

Triborough Bridge From the Air

Associated Press Photo.

An air view of the $63,000,000 bridge which President Roosevelt dedicated at New York Saturday. Note the number of cars parked on the complicated approaches for the ceremony.

Two Martinsburg Men Awarded Prison Paroles

Martinsburg, W. Va., July 12.—Two local men were included in the names of those given paroles yesterday from the State Penitentiary by Gov. H. G. Kump.

Howard Ponton, sentenced to 5 to 18 years on a charge of second-degree murder in the killing of Charles Ernest Ward here, in 1931, and Lawrence Rodgers, sentenced from 1 to 10 years on a charge of robbing a jewelry store here in 1934, were the two men paroled on good behavior.

JULY FOUR-STAR SUPER EVENT

SALE! 1,500 Pairs Summer Pajamas made of Light Weight, Cool Handkerchief Cloth

1.19

3 for 3.50

- A rare value!
- Sheer, cool, light!
- Short-sleeve, knee-length trousers!
- Others long-sleeved, with long trousers!
- Trousers with 'Lastex' 'Wonderbelts!'

Cool . . . really cool, light-weight pajamas in summer sale for summer coolness and comfort! Notch collar, middy and low neck styles. Some trimmed with smart piping. Checks, plaids, plain colors . . . white, blue, tan, canary.

Men's Shops—Main Floor.

THE AIR-COOLED HECHT CO.

F Street at Seventh NAtional 5100

Manufacturers Offer Protest On Price Law

The National Association of Manufacturers, in an analysis of the Patman-Robinson "price discrimination" law, pointed out yesterday that the statute places the burden of proof of innocence upon the alleged violator. It said further that the common law contemplates that the accused shall be considered innocent until proved guilty.

The Clayton anti-trust act of 1914, the N. A. M. analysis said, "imposed upon the Federal Trade Commission the burden of proving that any alleged price discrimination came within the general prohibition of the law."

The manufacturer's association added that, on the other hand, "the new act purports to create a presumption that any price discrimination is unlawful, and places upon the person accused the duty of proving the contrary before the commission."

"The Clayton act," the report continued, "prohibited price discriminations only when the effect of such discriminations was substantially to lessen competition or to tend to create a monopoly in any line of commerce. The Patman-Robinson bill has extended the prohibition to include any discrimination which may injure, destroy or prevent competition with the parties to the discrimination, or with their customers."

Shy Alton, Ill., Youth, 8 Feet-5, Is Tallest Man in History at 18

Copyright, 1936, by United Press.

Alton, Ill., July 12.—Robert Wadlow, a shy, bespectacled youth now 18 years old, tonight became—according to available records—the tallest man in scientifically recorded history.

From a staunch base of size 35 shoes he now soars upward to 8 feet 5 inches, a gain of one inch in six months. Despite the intense heat he has put on an additional 35 pounds, bringing his weight to 425.

Sitting in a huge, specially-built porch chair, the back of which reaches upward nearly six feet, Robert explained that since his eighteenth birthday he has been steadily growing, both up and out. He reached that age February 22, this year. At that time he was 8 feet 4 inches tall and weighed 390 pounds.

Robert talks in a rather high-pitched voice. He is a bit bashful among strangers and is inclined to dislike publicity. He confides that he doesn't like being "gawked at."

When the heat gets the best of him he likes to dive into a swimming hole and immerse his lengthy frame. His father, a keen, gray-eyed engineer, who is of normal size, explained that Robert is quite an adept swimmer despite his ponderous bulk.

Robert is less interested in being the tallest man in the world than he is in his ambition of becoming a lawyer. For several years he has been studying law at Shurtleff College in Alton, and expects to enter either Washington University or a college in Texas this fall.

Robert's height is greater than any of the giants accepted as authentic in medical records.

A treatise published in 1912 by Dr. Harvey Cushing, an authority on the subject, records measurements of other giants ranging from 7 feet 5½ inches to 8 feet 2.2 inches. In Brewster's "Giants of Real Life" an Irishman is mentioned who is claimed to have been a fraction more than 8 feet 4 inches tall. His name was Charles O'Brien, or Bryne. He lived in 1761 and his skeleton has been preserved.

Robert's rapid growth is attributed to over-activity of the pituitary gland, a small gland at the base of the brain. His parents have refused to allow an operation. They contend it would be dangerous. The young giant has four smaller brothers and sisters—all of normal size. They are Helen, 16; Betty, 11; Eugene, 13, and Harold, jr., 4.

Doctors say Robert will probably continued to grow until he is about 22 or 23.

At the present rate, which is nearly 2 inches a year, he may reach well over 9 feet.

Permanesque Homes Village Grows Rapidly

Those who visited Permanesque Homes Village, Inc., at Beverly Hills, Alexandria, Va., yesterday, to inspect the latest Washington Post model home opening there, were amazed at the rapid growth of this beautiful development. One hundred and twenty-five homes have been constructed there in a year.

The community and the display dwelling may be reached by driving over Arlington Memorial Bridge to Arlington Memorial, there taking the road to the left and continuing on past the Little Tea House on South Arlington Ridge road, or Mount Vernon avenue, along the ridge to Russell road, then turning right to Beverly Hills.

The most recent Post model home is of brick construction and contains three bedrooms and two baths. It is located on a new Virginia boulevard and only 12 minutes' drive from the center of Washington.

It is of the latest design and construction and has an artistic studio living room with beamed ceiling and fireplace with natural stone hearth. There are also a bright dining room and modern kitchen with cocktail bar. The house is located on a wide lot.

'Taint So..

MISTER TWAIN

Mark Twain said "Everybody complains about the weather but nobody ever does anything about it". Mr. Twain, we regret to say, was wrong. The Hecht Company has "done a lot about it". And if Mr. Twain were here today, he'd probably want to move in for the season. We've an air-conditioning system that makes summering in Washington a positive delight. It's all we can do to keep the citizenry from bringing basket lunches and picnicking in the main aisle. Just look at this record:

102 Degrees *in the Sun*
91 Degrees *in the Shade*

But it was
79 DEGREES*
on the Hecht Co's Main Floor
(and we could make it a lot cooler if we wanted to)

**and the humidity was only 55 degrees—which means it was plenty comfortable*

★ ★ ★

MORAL: *Shop in Comfort at*

The *Air-Cooled* HECHT CO.

STREET AT SEVENTH